WRANGLER

82

To: Mando, a Reall Nice guy I Know. I hope we stay friends for ever & ever. I am ~~will~~ going to party and hope some day we can party together. I also hope we become closer friends In the years to come. I also hope you stay Nice & sweet, and some day find a gril youreall like alot and stay together. Well as for us like I said I hope we stay friends for ever. May God bless you & take care of you. And good luck in the future.

your friend for ever & ever

Frances Marquez

(Rock & Roll)

[illegible]

[illegible]

[illegible]

Oct. 24.

To A Friend from a Friend.

The 28th is my Birthday don't forget.

Dear friend:

How are you? I just had to send a note to tell you how much I love and care about you. I saw you yesterday as you were talking to your friends. I waited all day, hoping you would want to talk to me also.

As evening drew near, I gave you a sunset to close your day and a cool breeze to rest you, and I waited and waited. You never came. Oh, yes it hurts me -- But I still love you because you are my friend.

I saw you fall asleep last night and longed to touch your hair. So I spilled moonlight upon your pillow and face. Again I waited, wanting to rush down so we could talk. I have so many gifts for you! You awakened late and rushed off to school. My tears were in the rain.

To day you look so sad -- so all alone. It makes my heart ache because I understand. My friends let me down and hurt me many times too, but I love you! If you would only listen to me. I love you!! I try to tell you in the blue sky and in the quite green grass. I whisper it in the leaves on the trees and breath it in the colors of flowers. I shout it to you in mountain streams and give the birds love songs to sing. I clothe you with warm sunshine and perfume the air with nature's scents. My love for you is essential and deeper than the deepest ocean and bigger than the biggest wanting need inside you. If you only knew how much I want to walk and talk with you. We could spend an eternity together in heaven.

I know how hard it is on earth, I've lived there myself. I really know. and I need you. I want you to meet me and know who I really am. I have so much to share.

DEAR FREND THIS IS MY BIGGEST gift - MY FAVORITE Poem
HOPE YOU like IT AS MUCH AS I do - LYDIA (Lillie)

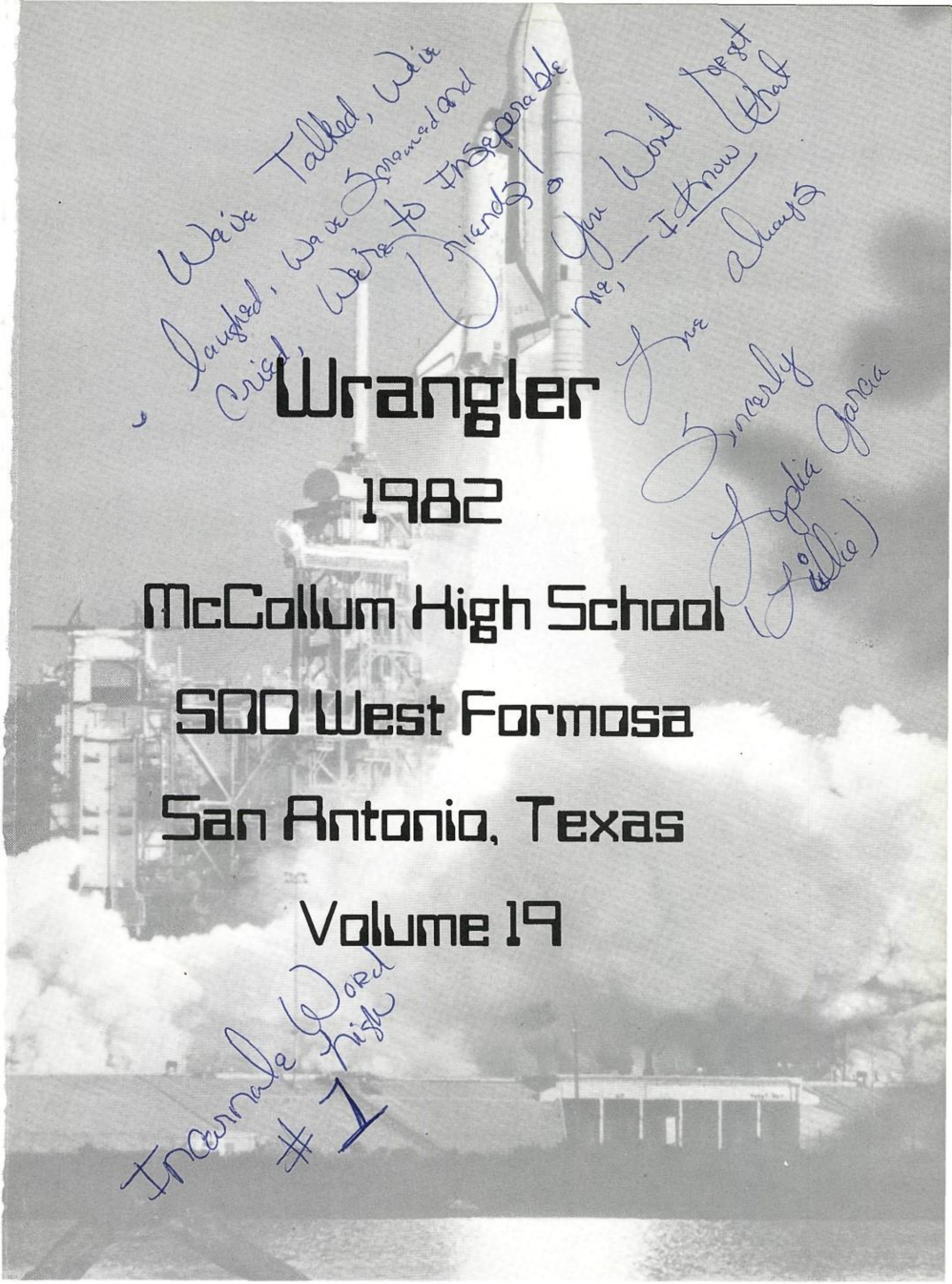

Wrangler

1982

McCollum High School

500 West Formosa

San Antonio, Texas

Volume 19

First Launch of the Space Shuttle Columbia

Table of Contents

Activities 10

Sports 48

Clubs 124

Administration 212

Seniors 224

Classes 258

Advertisements 296

Index 306

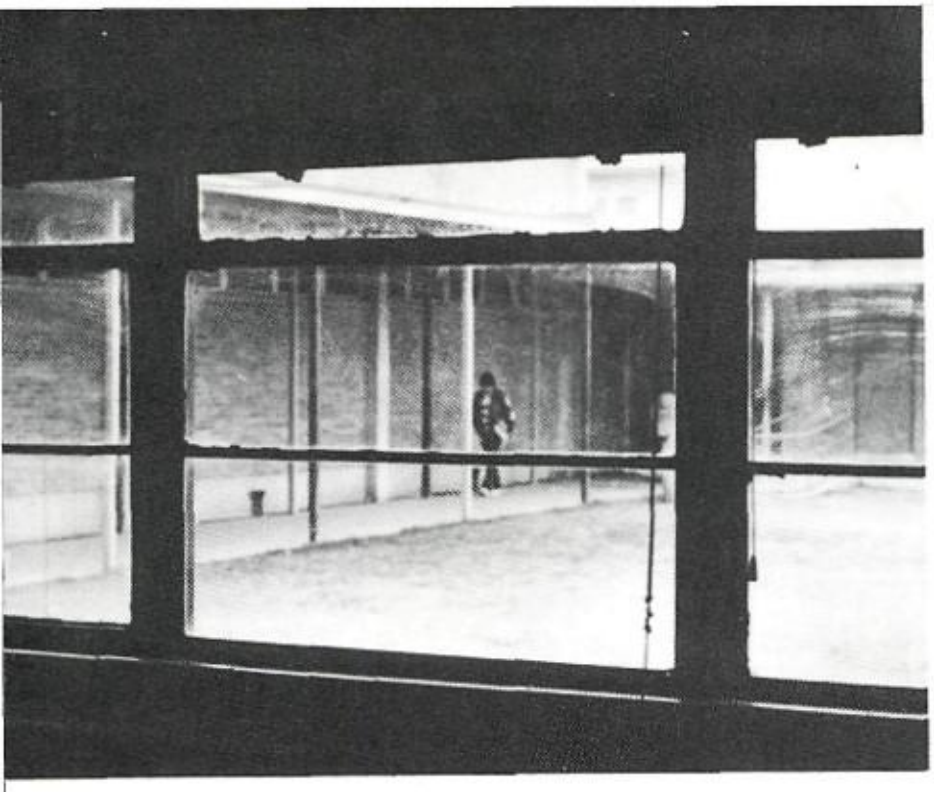

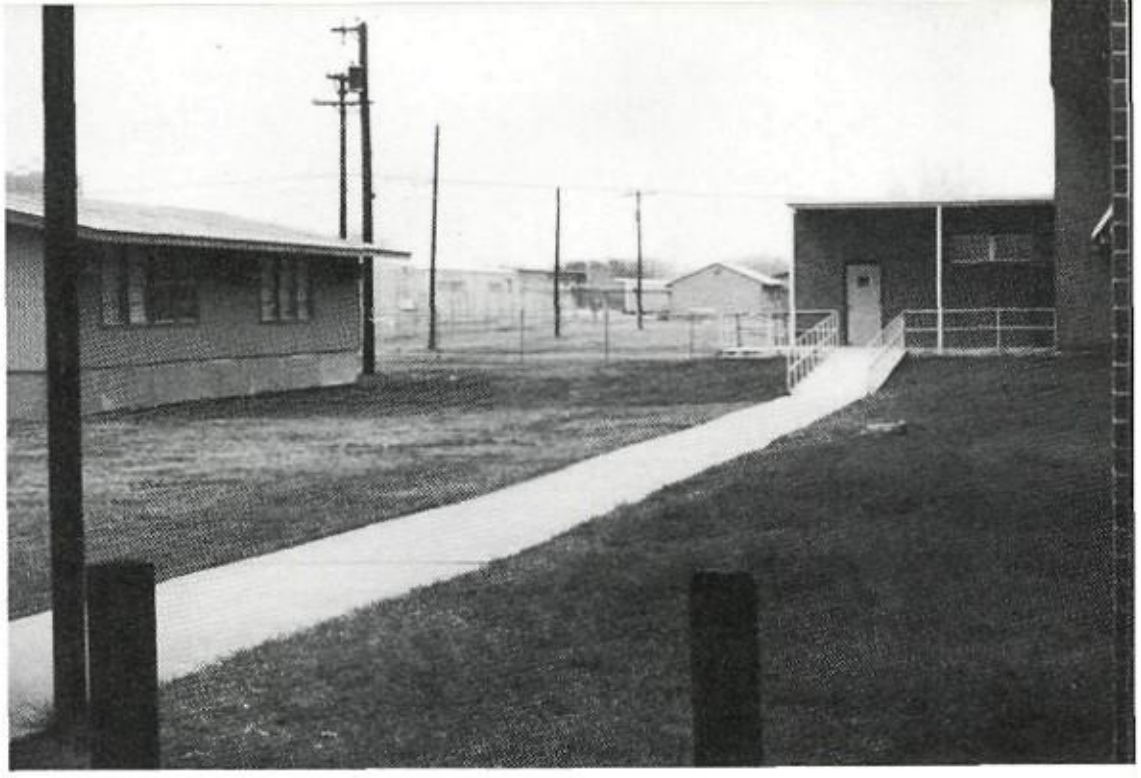

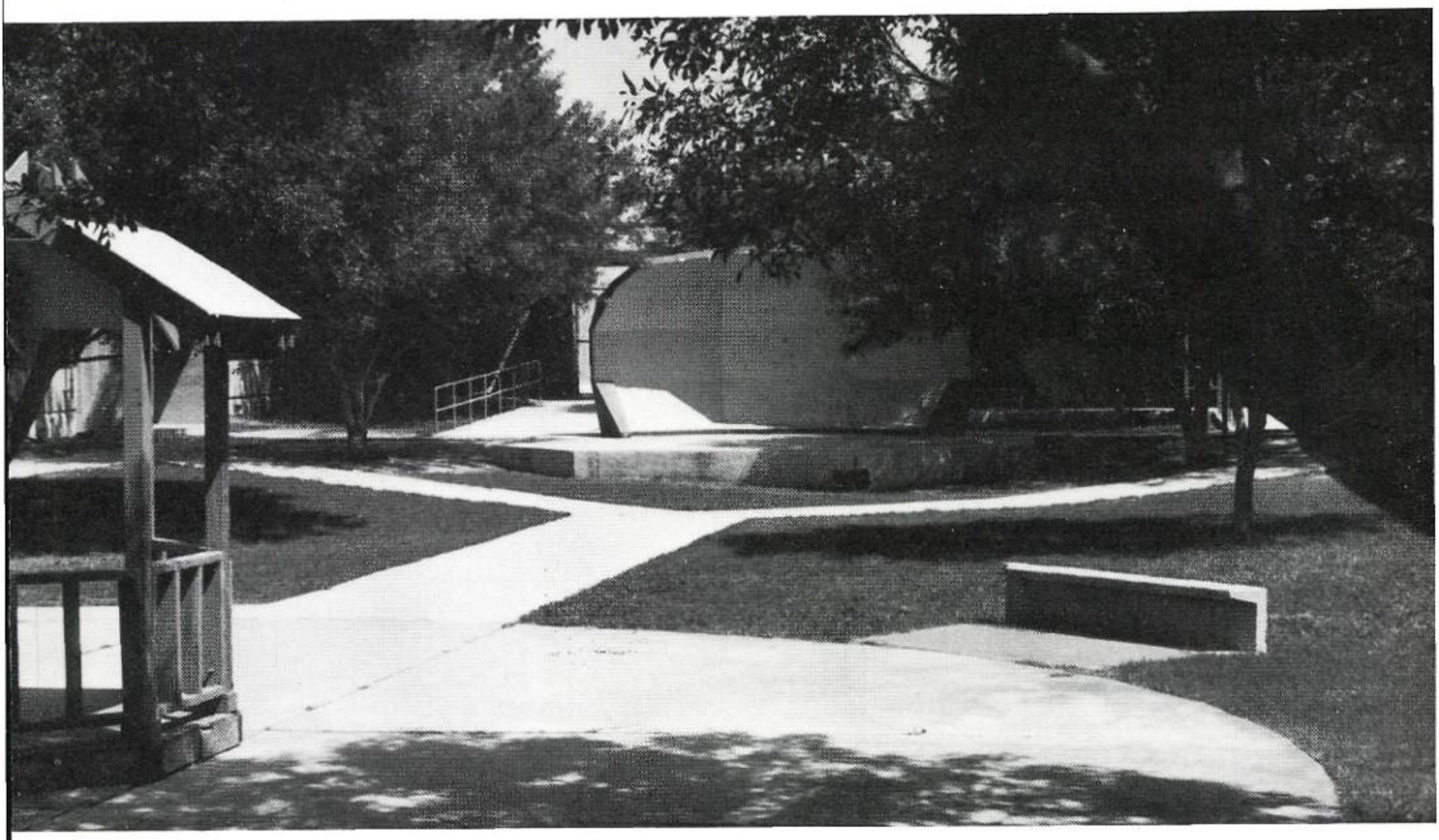

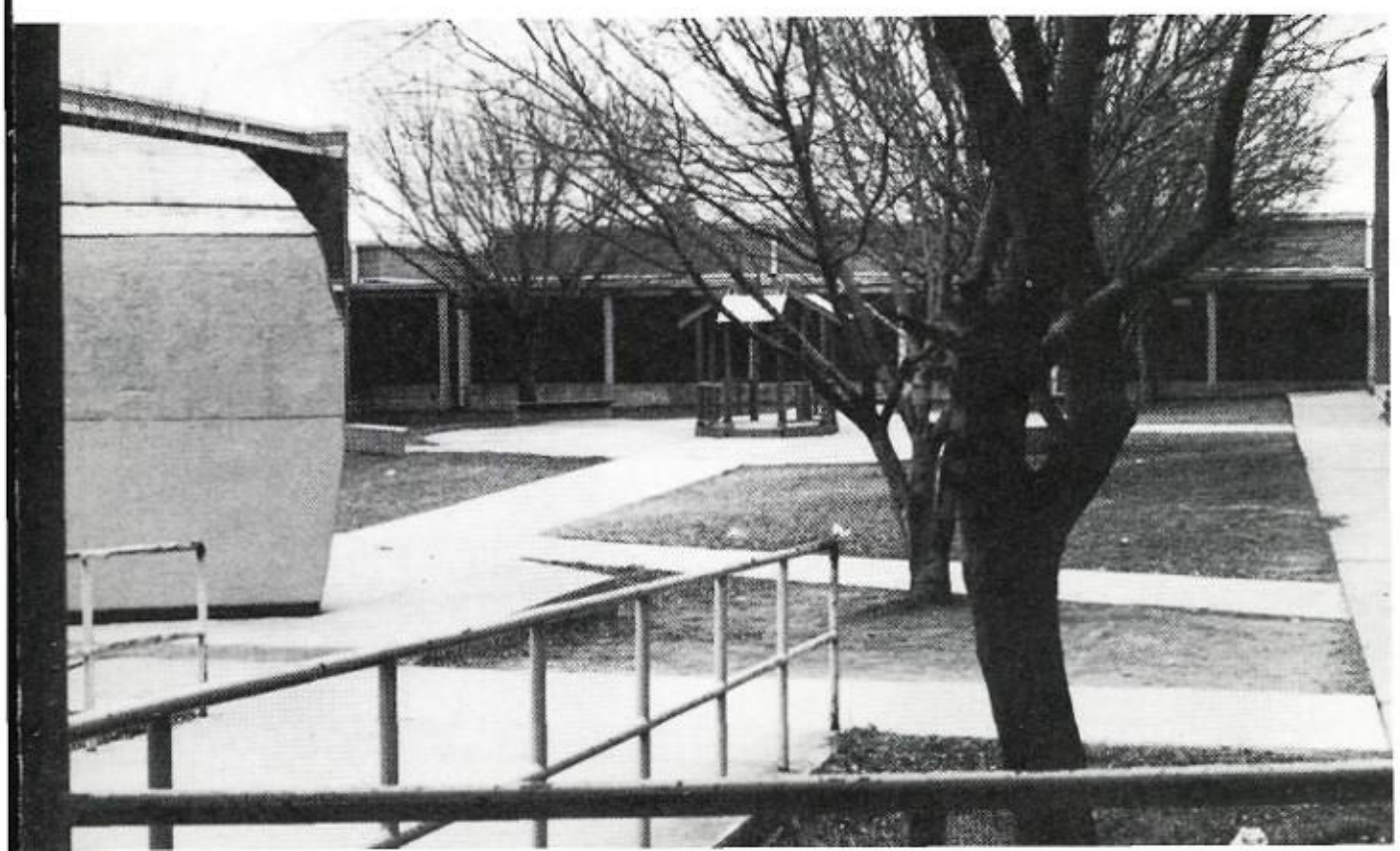

Into the pages of this book
And see the days of long ago
Floating and fleeting to
and fro.

—Longfellow

Wrangler Editor —in— Chief

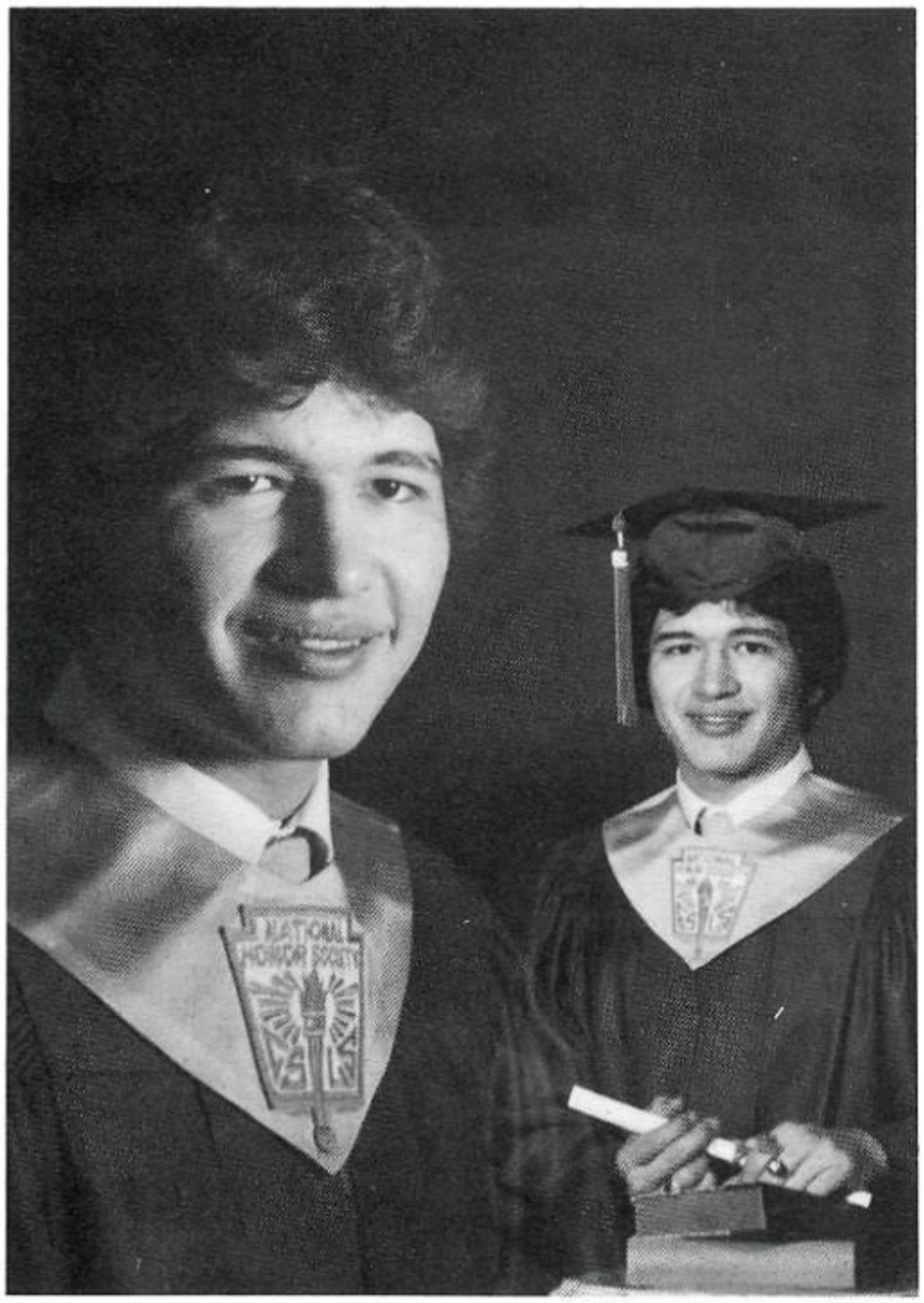

Well, this is it! Twelve years of learning, living, and maturing have ended, leaving us to begin a new, refreshed life with the experience and knowledge we've obtained. And where will we go to begin anew? Some of us will remain in good Ole San Antonio, while others will go to a new town, state, or possibly, a new nation. Nevertheless, we'll all be Cowboys, all faithful to the Green and Gold that so enriched our teen years with spirit, hope, and love.

This has been a great year for us. We've learned a lot, and I hope everyone after us will, too. Please treat McCollum with the love and respect our class, the Class of '82, did, and try to make your senior year the best ever, as we made ours.

I would like to thank Mrs. Alva Ibarra for all her help and support, and always being there, never giving up. I would also like to thank Ms. Dawn Shannon, for without her, many things could not have been possible for me. I would like to congratulate Carlos Nino on his well-deserved position and wish him, and all my other friends, the best of luck with their yearbook. And finally, I'd like to wish all my fellow graduates the *very* best of luck and happiness. May God watch over every one of you, and remember, Don't Stop Believin'!

Rudy R. Callazo

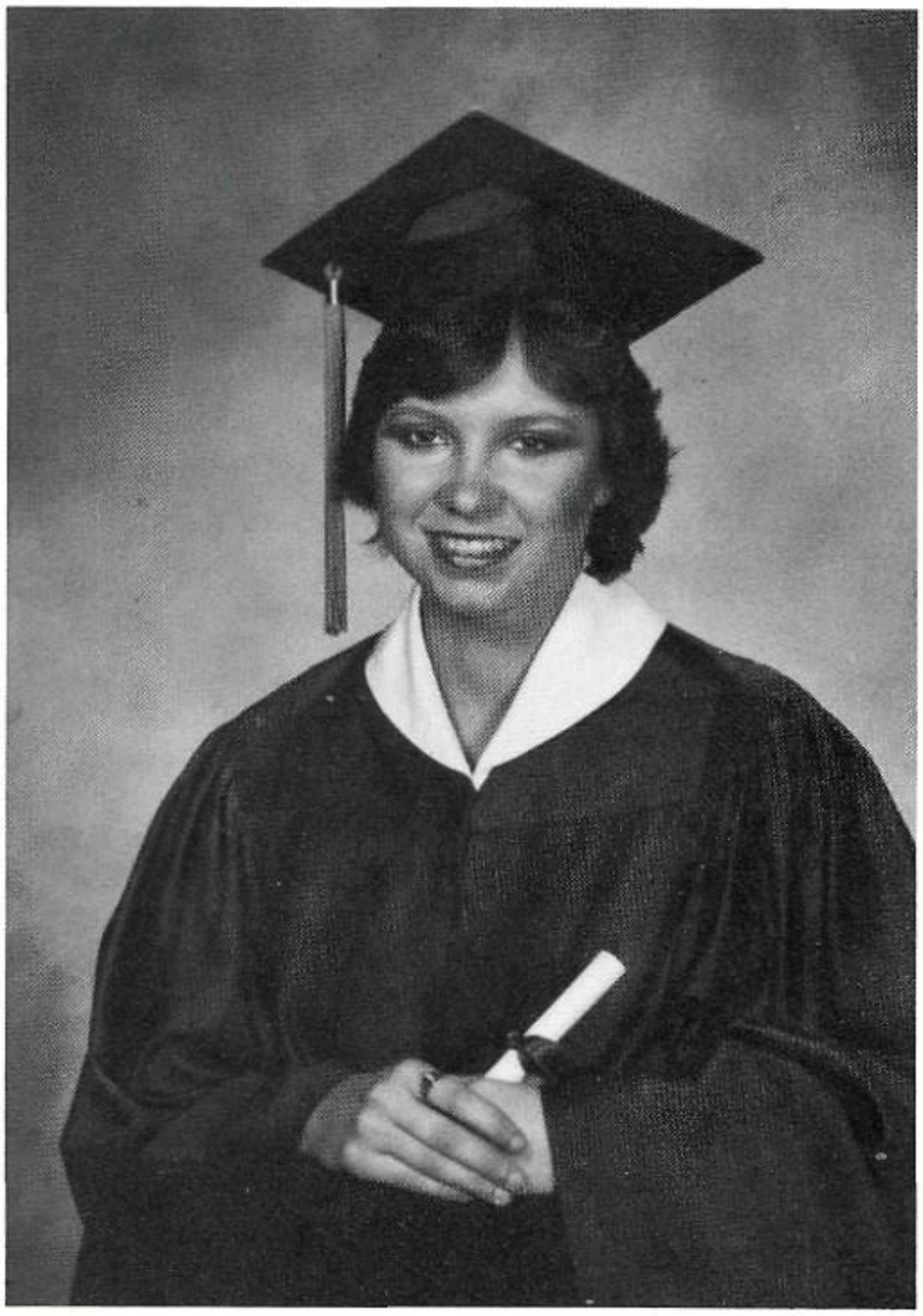

Wrangler Assistant Editor

Well, as the year has come to an end, we have found friends, lost friends, and have our close friends we will cherish for a life time. It's real important to remember the friends we had at McCollum High. When you decide to look back and pick up your yearbook, you shall see the fun times, sad times, hard times, and the best of times, that you and your friends have shared. As you turn each page you'll see and think of all the good days you have shared with your friends and all the memories that you'll hold close in your heart.

As each senior on graduation night sat and watched their fellow classmates walk across the stage, a special feeling went through each one of us. It was a feeling of love, friendship, closeness, and twelve years spent together that each one of us will cherish for a lifetime. These feelings were shown after the ceremony when everyone hugged and kissed each other saying "Good-bye", crying on each other's shoulder, holding your dearest friends close and wondering if or when you shall see each other again. We will keep this feeling deep down inside of ourselves for many years to come.

Each one of us has a special memory left in McCollum, be it a football game, a dance, a club activity, a bonfire, or just walking through the halls. We shall all remember this school for one reason or another. So the senior class of 82, DON'T STOP BELIEVIN' in each other.

I would like to thank the staff for sticking with me when times were rough. I would also like to thank them for a job well done. This year's staff has shared a great deal of love and closeness with each other, and I will never forget either one of the members. I would also like to thank a very special lady who stood beside all of us when times were hard and never stopped believing in her staff. She was always there. If it was for the yearbook or for personal reasons, she was there to help out and this makes her a very special person. She is Mrs. Alva Ibarra, and I would like to thank her greatly for a job well done.

Joan Moore

Headliners 81—1982

MOVIES

(The leading moneymakers according to Variety)

1. *Arthur* (Orion) Dudley Moore as a rich drunk looking for love; a comedy.
2. *Raiders of the Lost Ark* (Par) Harrison Ford searches for an ancient artifact and finds God.
3. *An American Werewolf in London* (U) John Landis mixes laughs and gore to a rocking soundtrack.
4. *First Monday in October* (Par) Jill Clayburgh as the first woman Supreme Court Justice.

LUKE & LAURA

"Endless Love"

RECORDS

(Top ten singles according to Record World)

1. "Physical," Olivia Newton-John (MCA)
2. "Waiting for a Girl Like You," Foreigner (Atlantic)
3. "Let's Groove," Earth, Wind & Fire (ARC)
4. "I Can't Go for That (No Can Do)," Daryl Hall & John Oates (RCA)
5. "Young Turks," Rod Stewart (Warner Bros.)
6. "Centerfold," J. Geils Band (EMI)
7. "Harden My Heart," Quarterflash (Geffen)
8. "Trouble," Lindsey Buckingham (Asylum)
9. "Hooked On Classics," The Royal Philharmonic Orchestra (RCA)
10. "Why Do Fools Fall In Love?" Diana Ross (RCA)

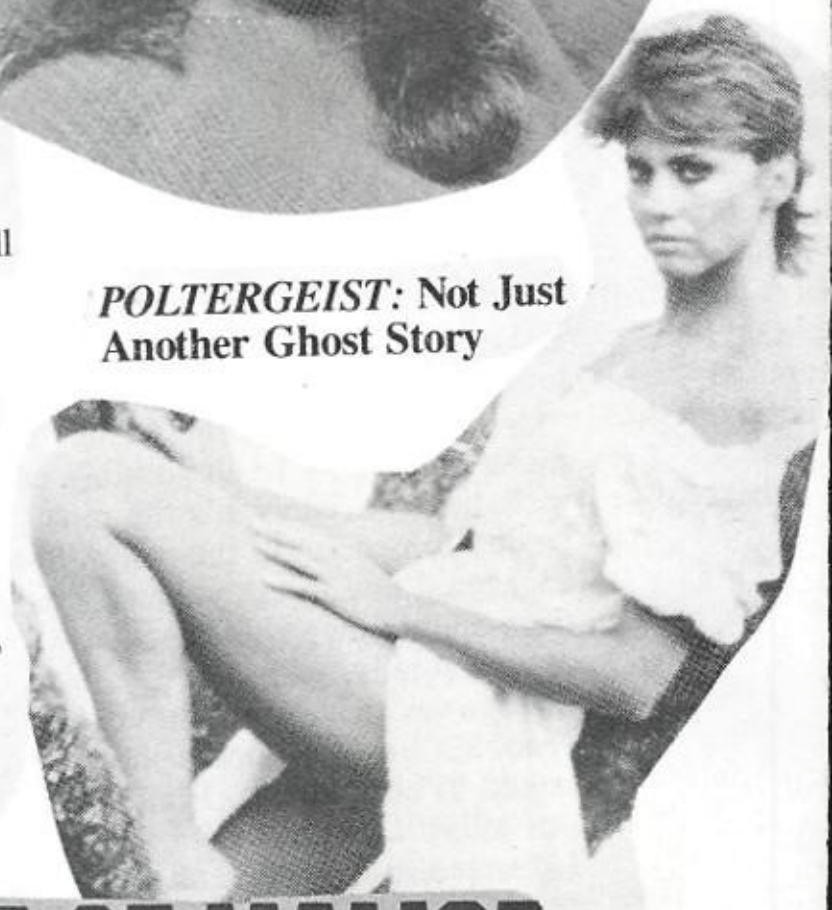

POLTERGEIST: Not Just Another Ghost Story

VideoDisc

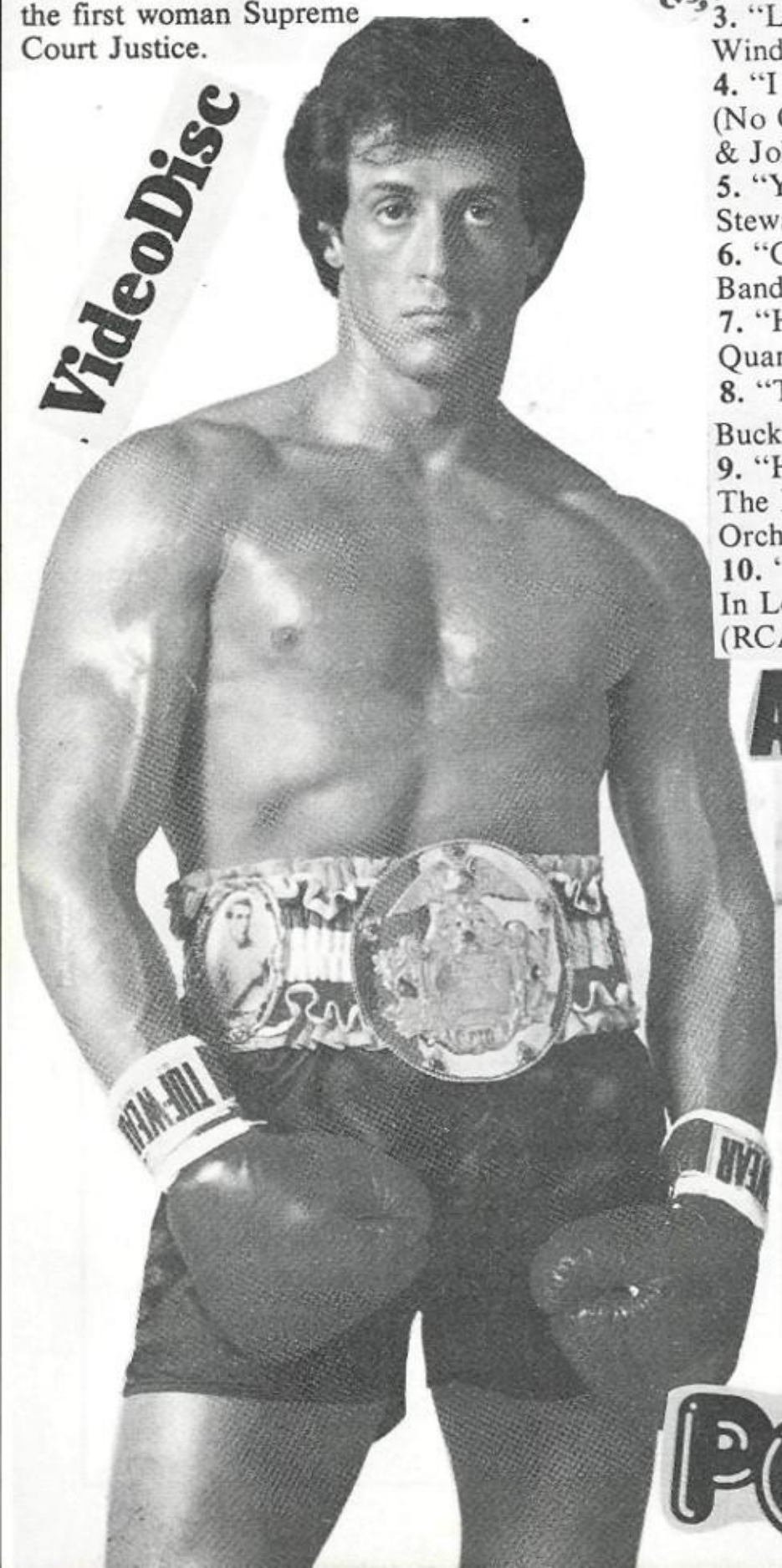

ABSENCE OF MALICE

PORKY'S

Aerobics COMPUTER BACKGAMMON

AIRPLAY

Top 10 National Radio Airplay Chart

Joan Jett

The Police

. (7) **Joan Jett** / I Love Rock 'N' Roll (Boardwalk)

. (4) **The Police** / Ghost in the Machine (A&M)

. (6) **J. Geils Band** / Freeze-Frame (EMI America)

. (5) **The Cars** / Shake It Up (Elektra)

. (—) **Sammy Hagar** / Standing Hampton (Geffen)

. (3) **AC/DC** / For Those about to Rock (Atlantic)

. (—) **Ozzy Osbourne** / Diary of a Madman (Jet)

. (8) **Loverboy** / Get Lucky (Columbia)

. (9) **The Rolling Stones** / Tattoo You (Rolling Stones Records)

. (—) **Quarterflash** / Quarterflash (Geffen)

Ryan O'Neal & Farrah Fawcett

GO-GO'S

Calvin Klein

Ozzy

Rod Stewart

ROCK AND ROLL

On Golden Pond

LOVER-BOY

RECORDS

(Top ten albums according to Record World)

1. *Tattoo You*, The Rolling Stones (Atlantic)
2. *Bella Donna*, Stevie Nicks (Atlantic)
3. *Escape*, Journey (Columbia)
4. *4*, Foreigner (Atlantic)
5. *Pirates*, Rickie Lee Jones (Warner Bros.)
6. *Precious Time*, Pat Benatar (Chrysalis)
7. *Don't Say No*, Billy Squier (Capitol)
8. *Street Songs*, Rick James (Motown)
9. *Endless Love* soundtrack (PolyGram)
10. *Pretenders II*, Pretenders (Warner Bros.)

Hello

JOURNEY

1. "Physical," Olivia Newton-John (MCA)
2. "Waiting For A Girl Like You," Foreigner (Atlantic)
3. "Let's Groove," Earth, Wind & Fire (ARC)
4. "Private Eyes," Daryl Hall & John Oates (RCA)
5. "Young Turks," Rod Stewart (Warner Bros.)
6. "Why Do Fools Fall In Love," Diana Ross (RCA)
7. "I Can't Go For That (No Can Do)," Daryl Hall & John Oates (RCA)
8. "Harden My Heart," Quarterflash (Geffen)
9. "Don't Stop Believin'," Journey (Columbia)
10. "Trouble," Lindsey Buckingham (Asylum)

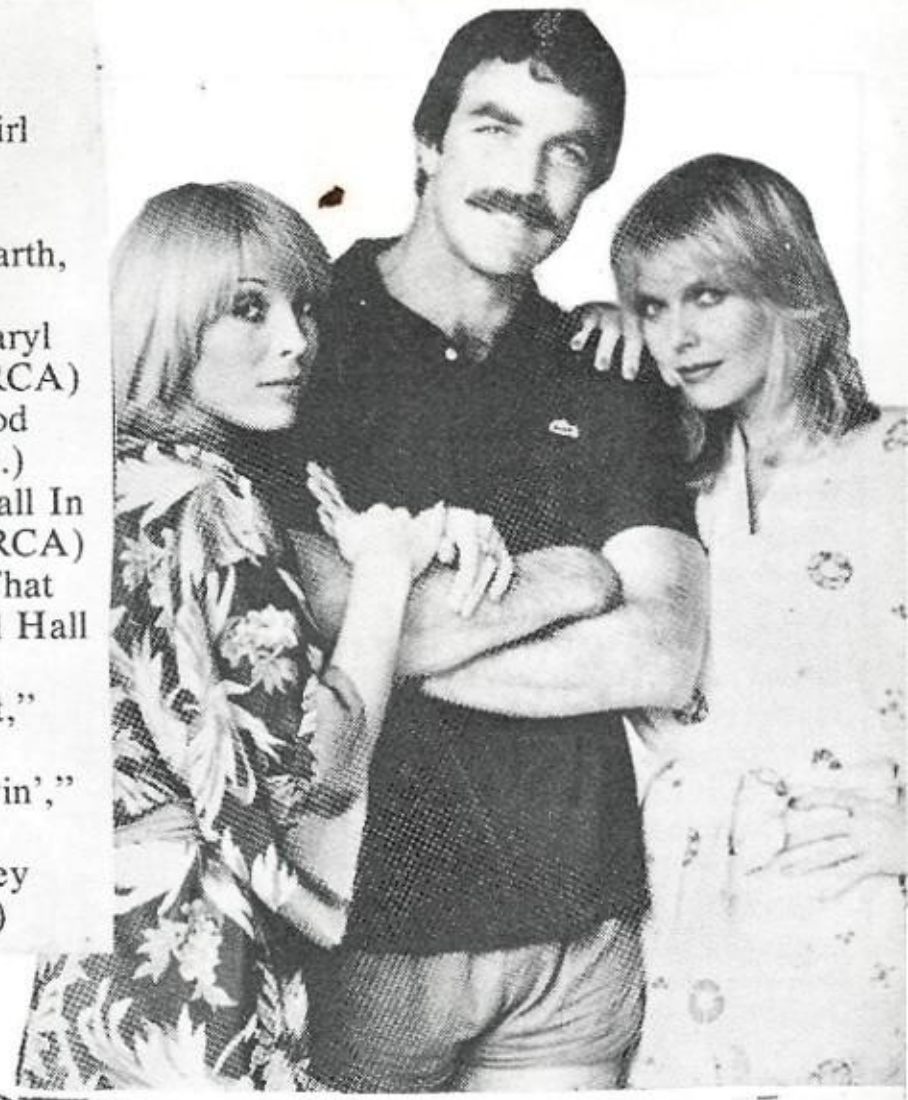

The sound investment of the year was a **portable cassette player with headphones**, the ideal way to get aural

MUNCH

Hill Street Blues

TV
(The most-watched TV shows, according to the Nielsen ratings)
1. *M*A*S*H* (CBS)
2. *The Dukes of Hazzard* (CBS)
3. *60 Minutes* (CBS)
4. *Three's Company* (ABC)
5. *The Jeffersons* (CBS)
6. *Dallas* (CBS)
7. *The Love Boat* (ABC)
8. *Diff'rent Strokes* (NBC)
9. *Too Close For Comfort* (ABC)
10. *The Facts of Life* (NBC)

STAR TREK II

FADS

Belushi

Goodbye

Natalie Wood

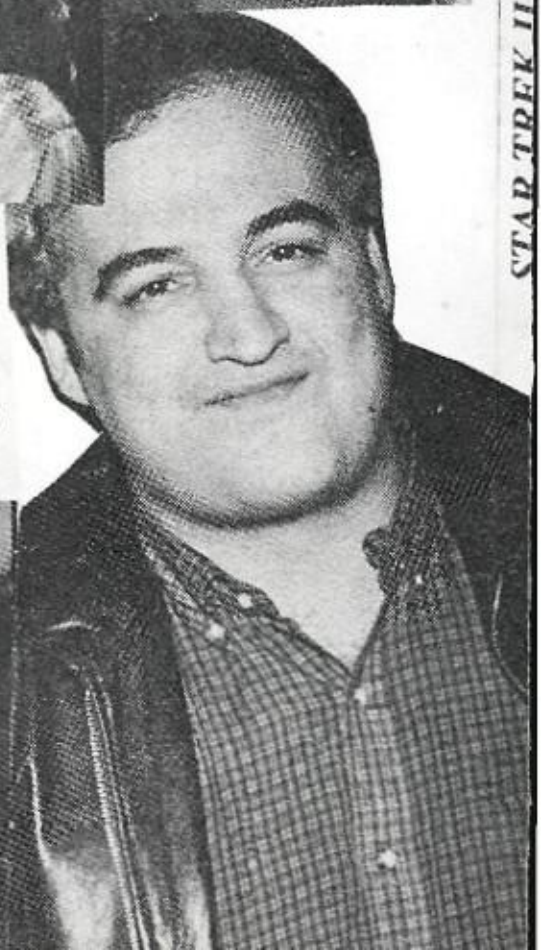

ACTIVITIES

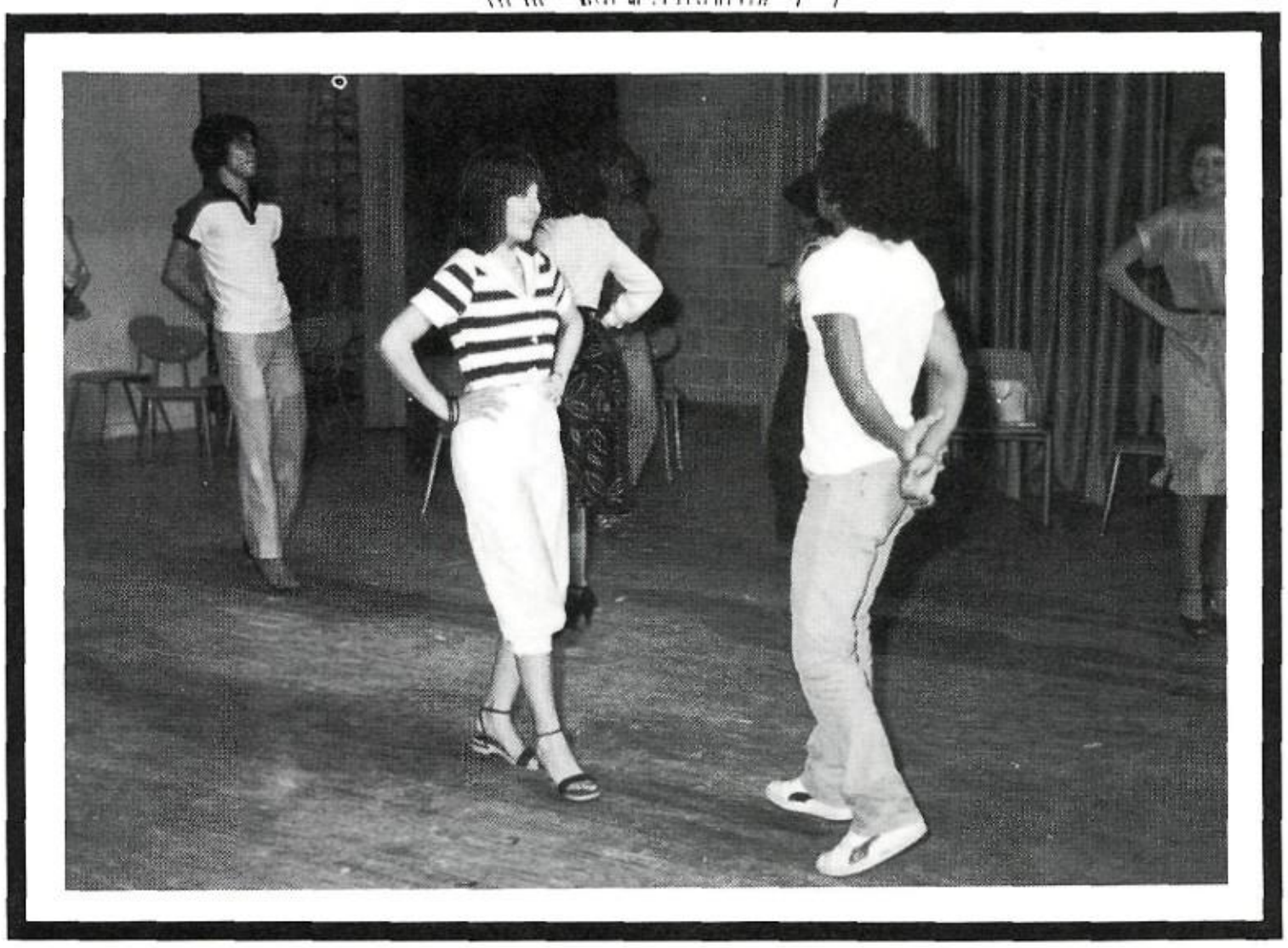

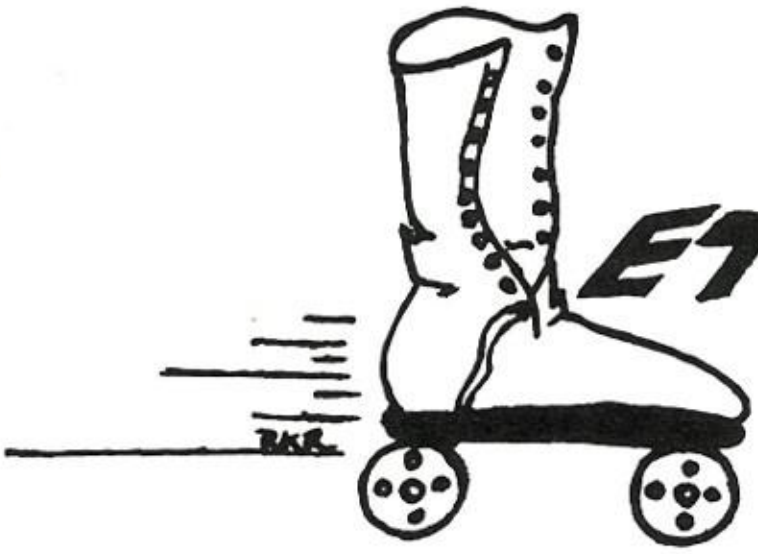

LET GOOD ROLL THE TIMES

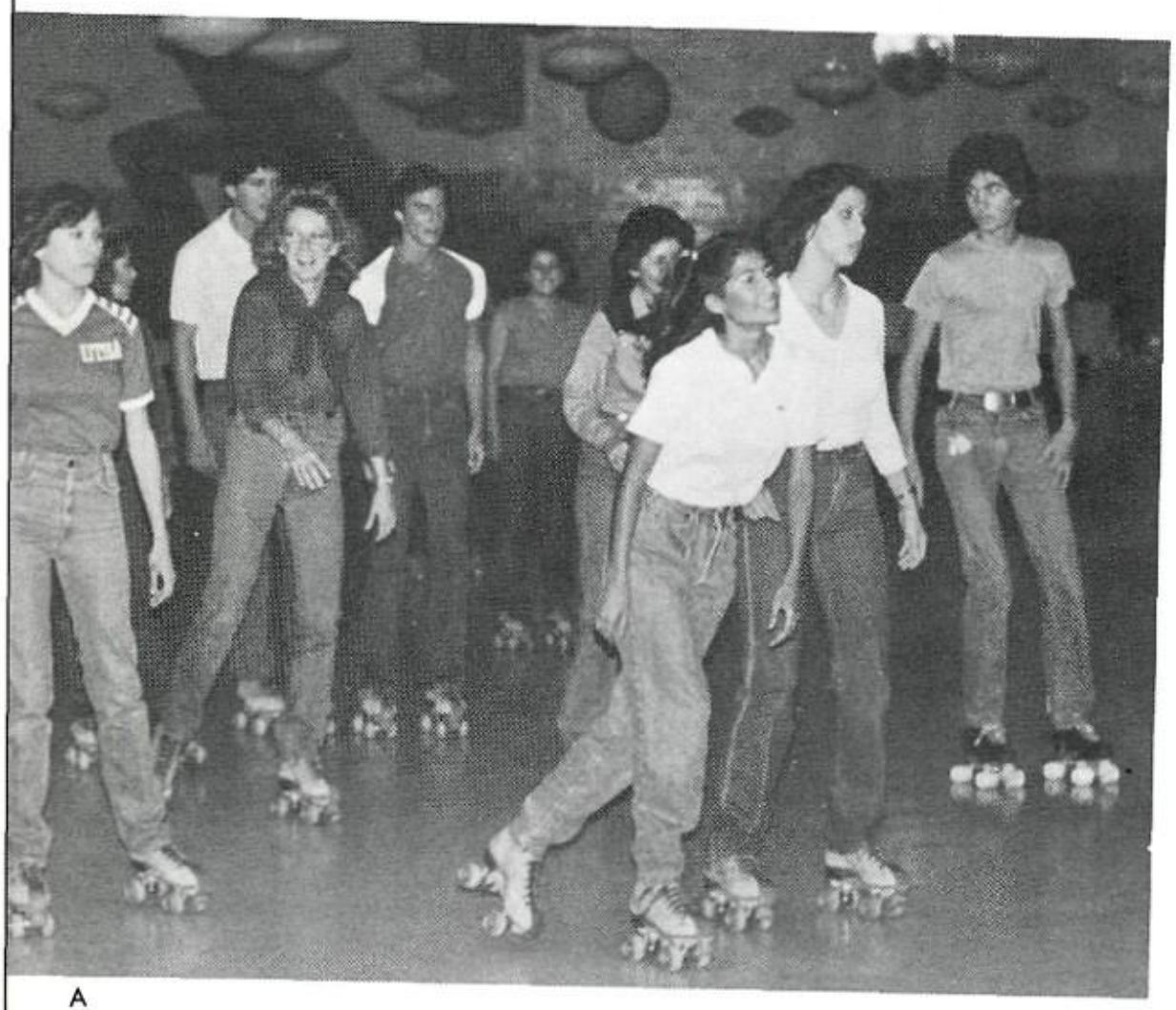

A

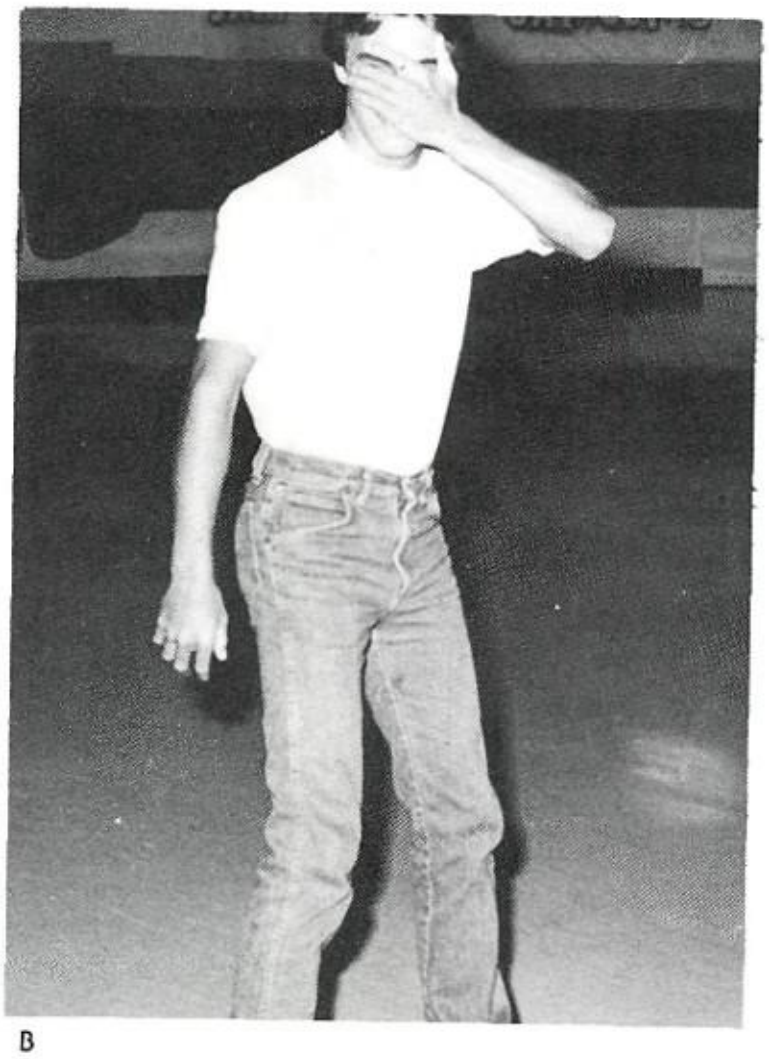

B

C

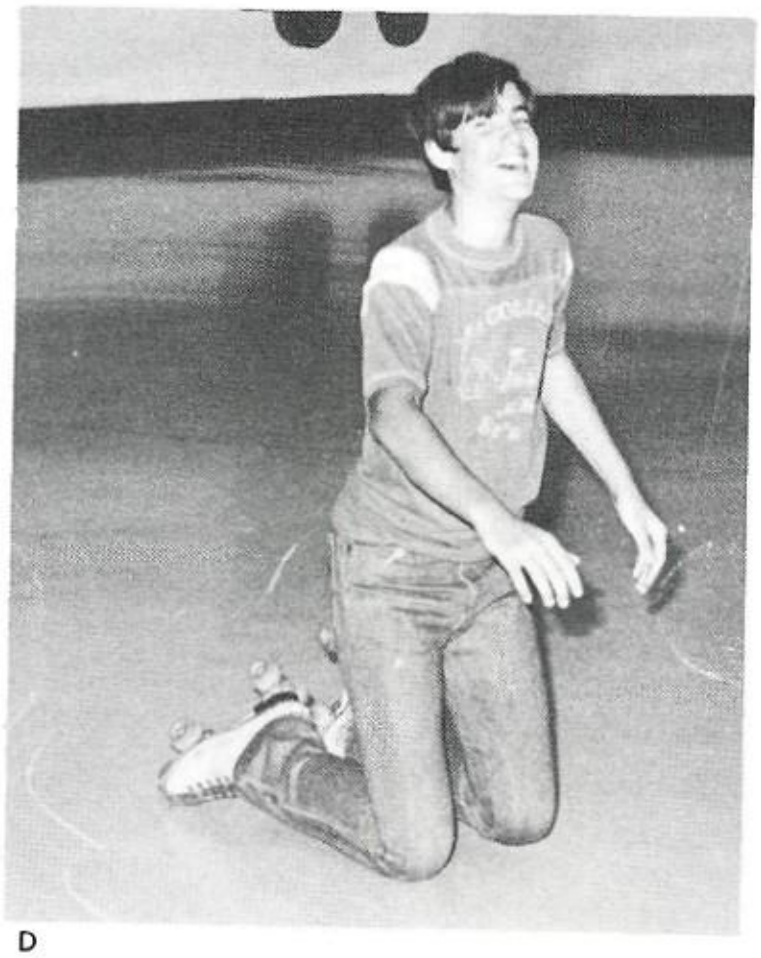

D

E.

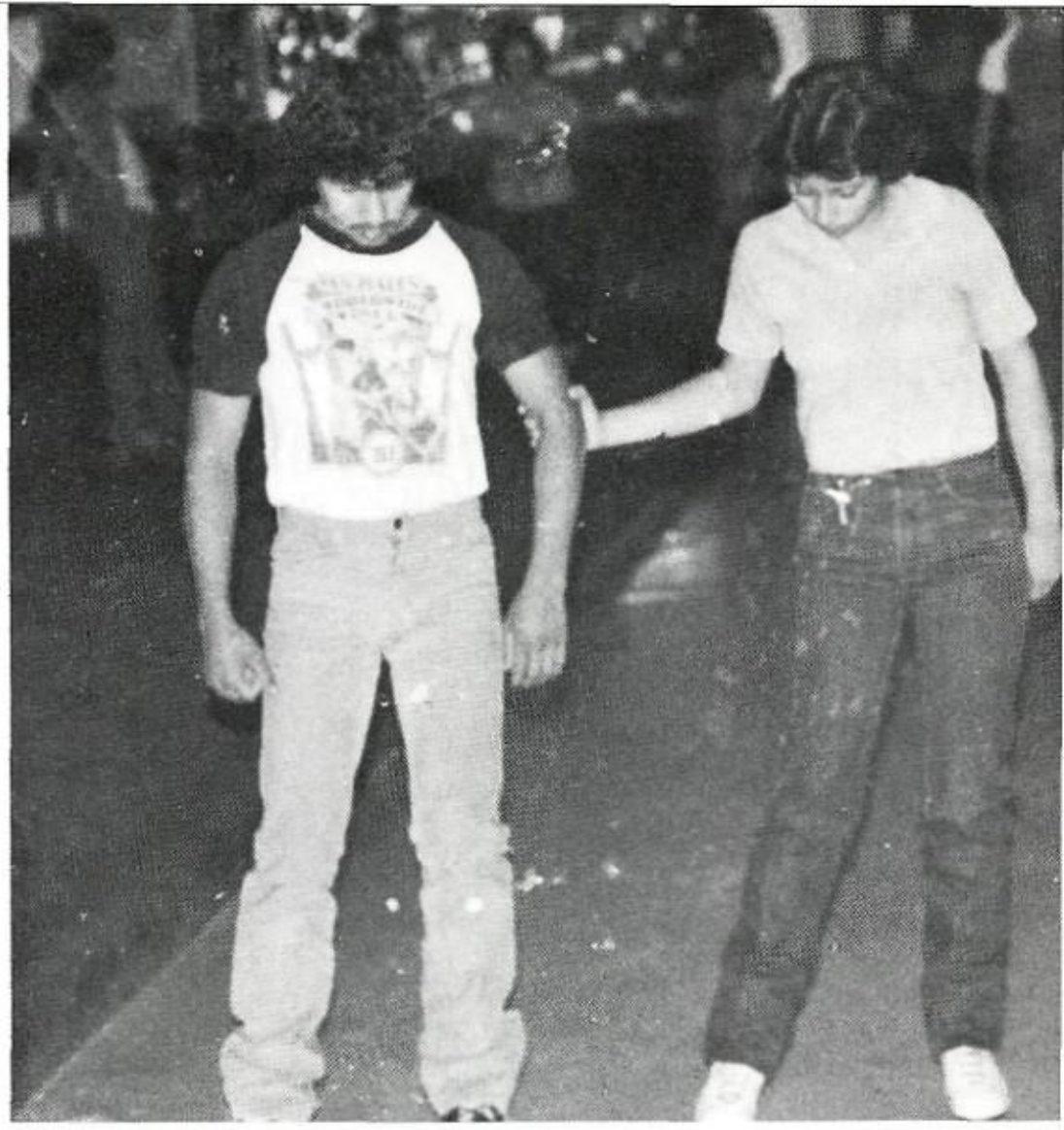

F.

G.

H.

Come on, everybody! Slip on them skates and lace up them strings! No matter the type, skating parties are all right! Money's no option when it comes to your delights and McCollum's fundraisers aren't costly, so no need to think twice! Besides a few falls, you'll have a good time, don't just stand there, give it a try!

A. Look out! Here comes the "Cowboy High Rollers"!

B. "Peek-a-boo, I skate too", teases Jeff Scharf.

C. With a little help from his friends, Ricky Guerra, Laura DeLuna, and Mario Perez takes to the floor.

D. Steven Voight begs for another skating lesson.

E. Denise Purser and Rosie Gomez enjoy a fun sport.

F. Freddie Salinas and Yvonne Guerrero keep in step.

G. Monica Herrera and Vicky Barnard jam to the beat!

H. "Oh- no-o-o-o-o!"

"Go Cowboy's!"

A

B

C

D

If behind every great victory is a great pep rally then the Cowboys proved triumphant! Students and faculty alike strained many a vocal chord in an effort to boost the 'pokes morale, which in turn led to many wins.

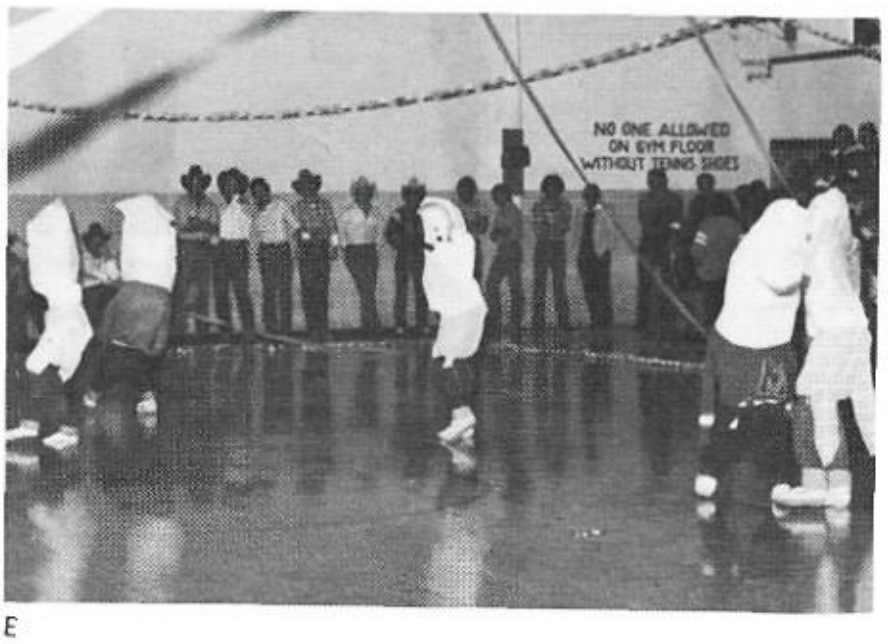

E

F

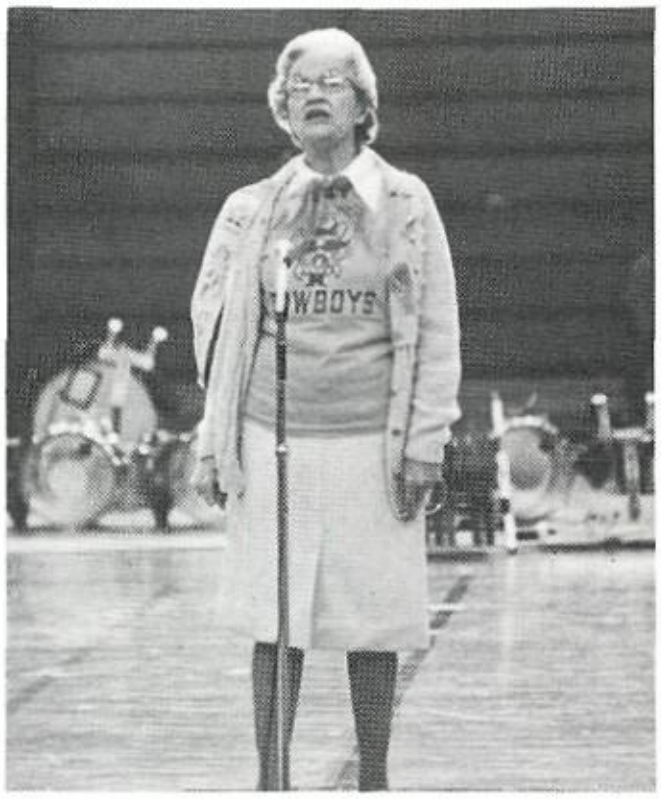

G

H

I

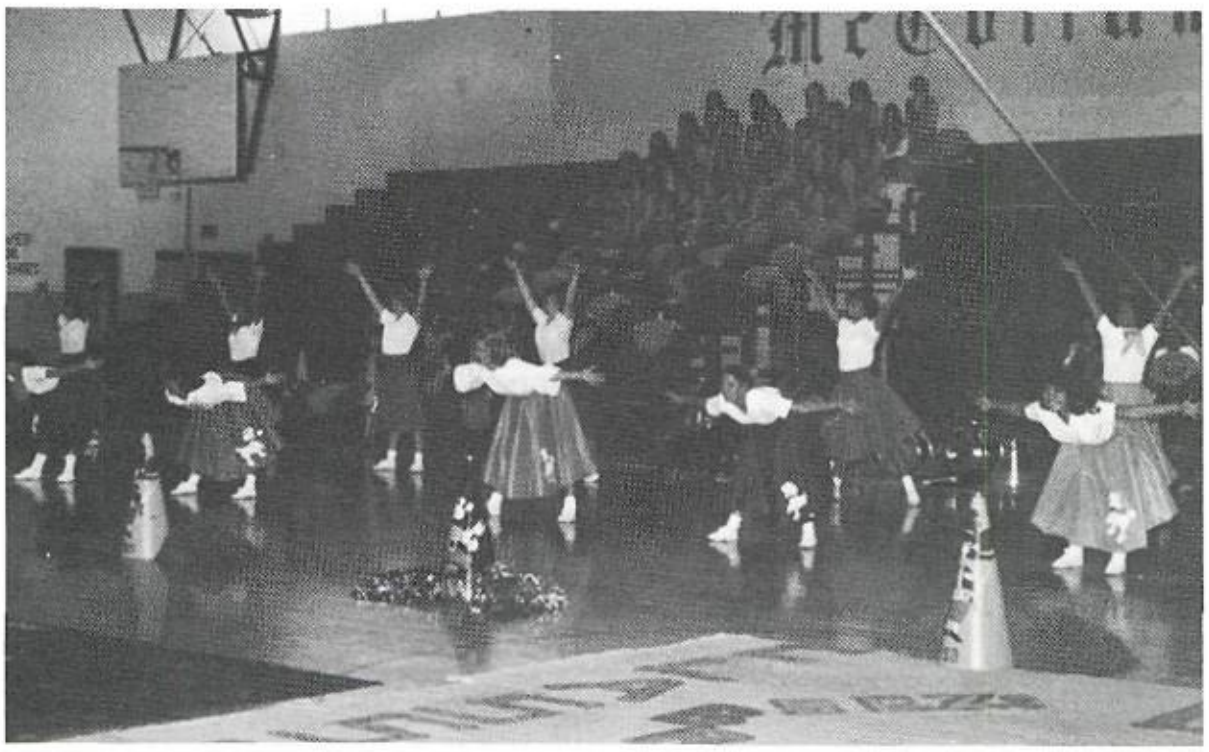

J

A. Mama's let your babies grow up to be cowboys.
B. Dan Shussler gives a few words of encouragement.
C. "Gimme a C!"
D. "We're fired up and ready!"
E. Pillow people fluff up the pep rally.
F. Band students cheer as well as they play.
G. McCollum's most spirted Cowgirl.
H. Senior boy cheerleaders add color to night pep rally.
I. "We're going to the top!"
J. We're goin' hoppin'.

Splishin' & A Splashin'

A

B

C

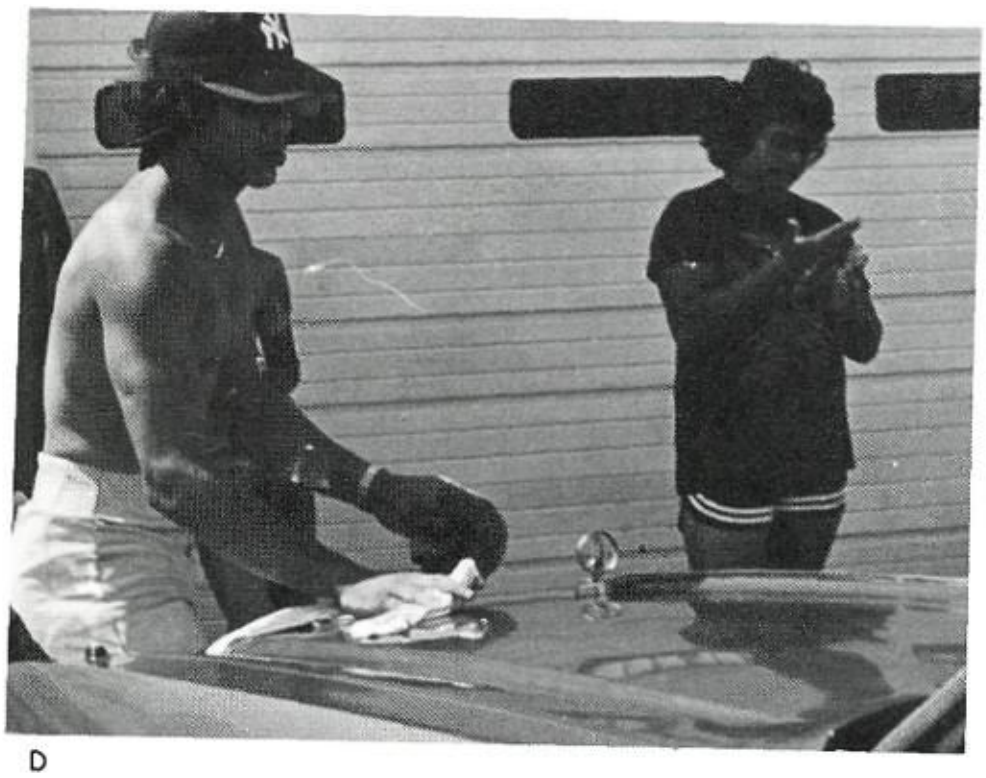

D

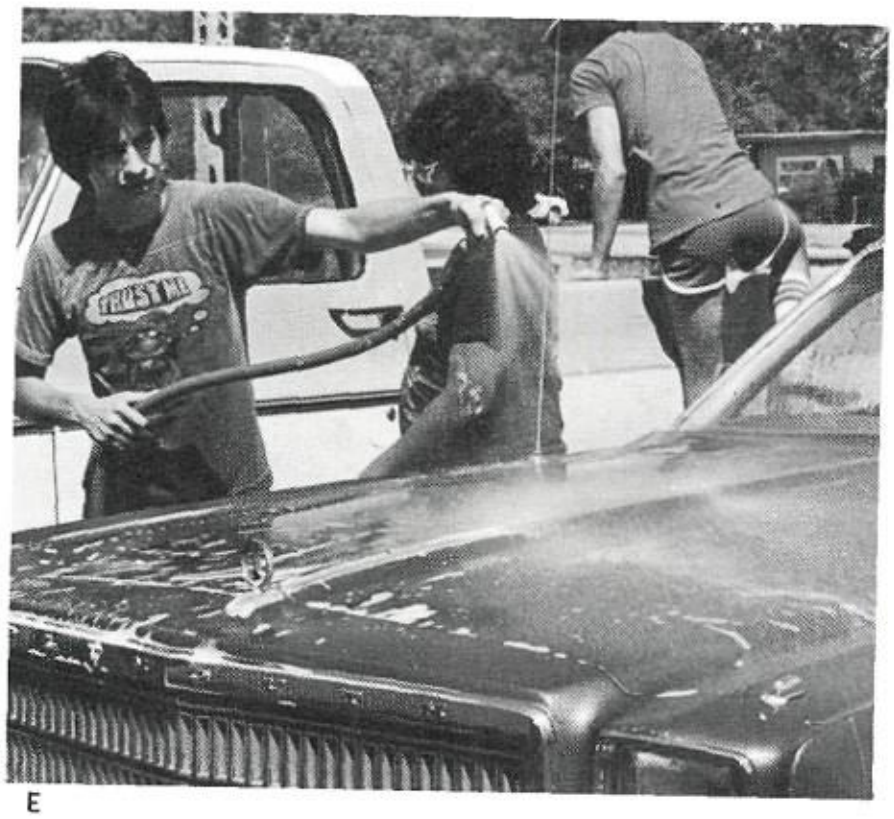

E

Splish! Splash! We were washing a car, on about a Saturday morn! It was bright and sunny while we were bringing in the money, on about a Saturday morn! We could be home in bed all snug, instead we're working for our club, on about a Saturday morn!

G

F

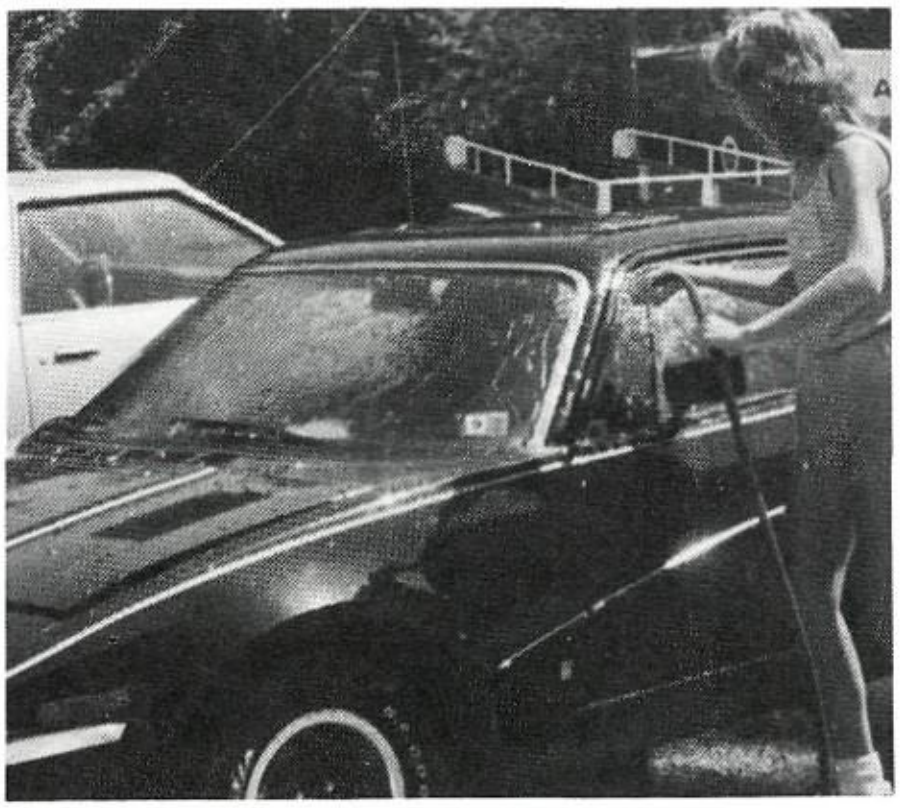

H

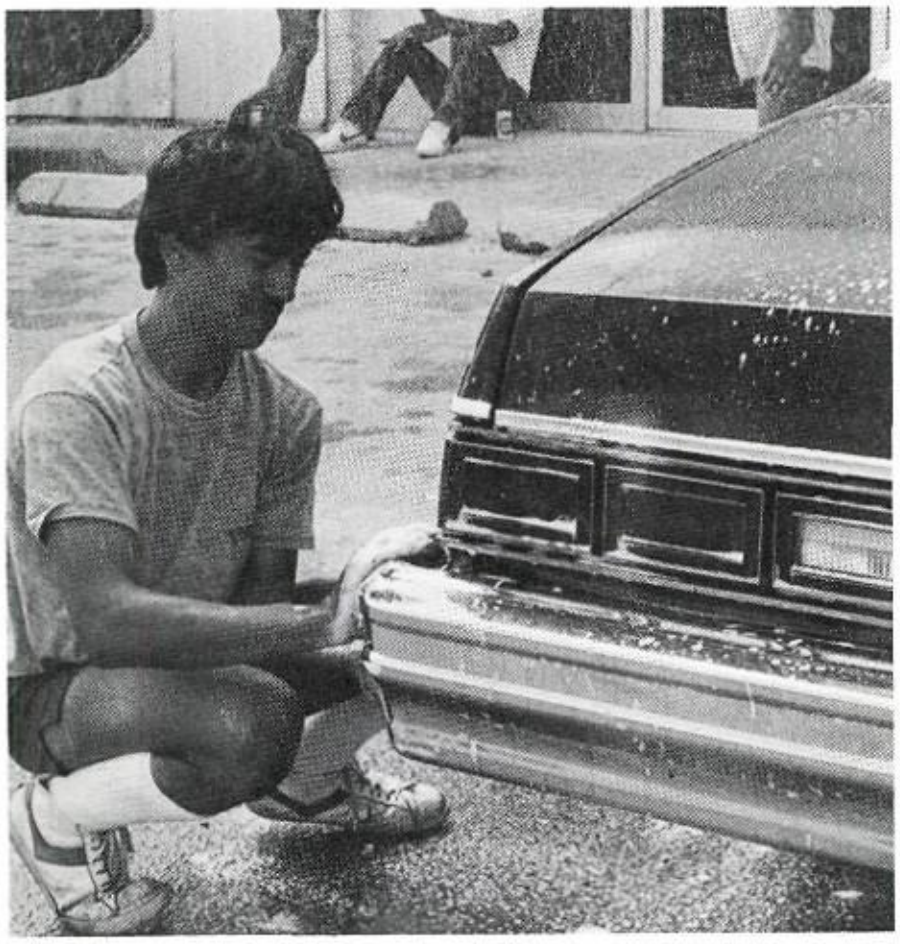

I

A. Glenn Ross and Martin Garcia provide the Senior Class car wash promotion.
B. "Look! I can see myself!," exclaims Corinna Carrillo.
C. "Well, Jeff, here's another fine mess you've got me into!" says Eddie Ruiz.
D. Gilbert Garza shines it up!
E. Car: "Can I trust him?"
F. Working together is what it's all about.
G. "O-O-O-H, I'm scrubbing my life away. . ." sings Gina Vera.
H. Vicky Schomberg puts a car through the rinse cycle.
I. "I've got the car wash blues. . ." croons Eric Salinas.

Battle of the Brushes!

A

B

C

D

A. Senior members love to draw and paint.
B. Juniors try to decide what color to paint the background of their winning poster.
C Seniors work hard to finish another winner.
D. Daniel Kowalsky loves to stir his paint.
E. Lupe Garza blows kisses at someone across the room.

E

A Day of Fun and Laughter!

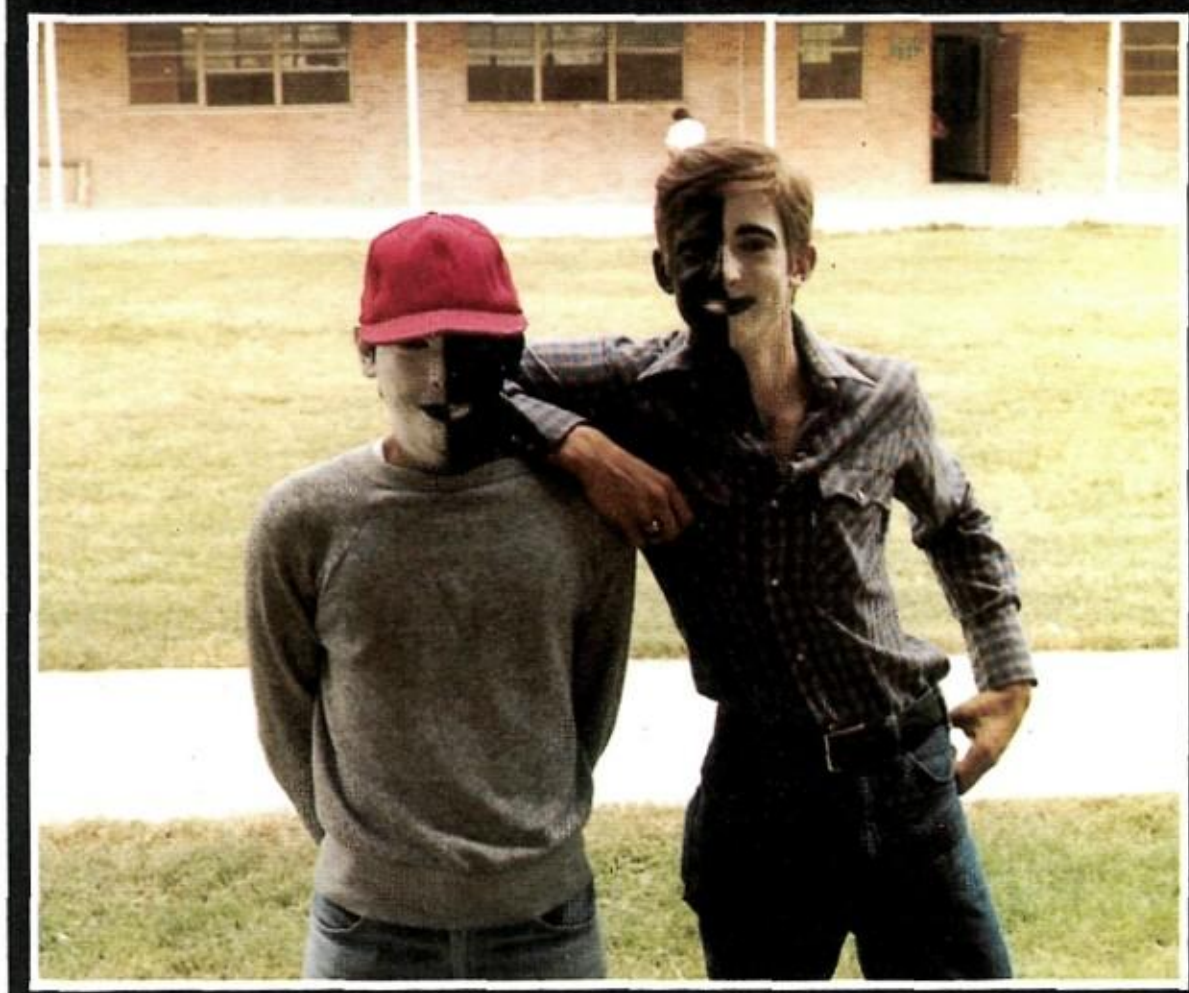

A

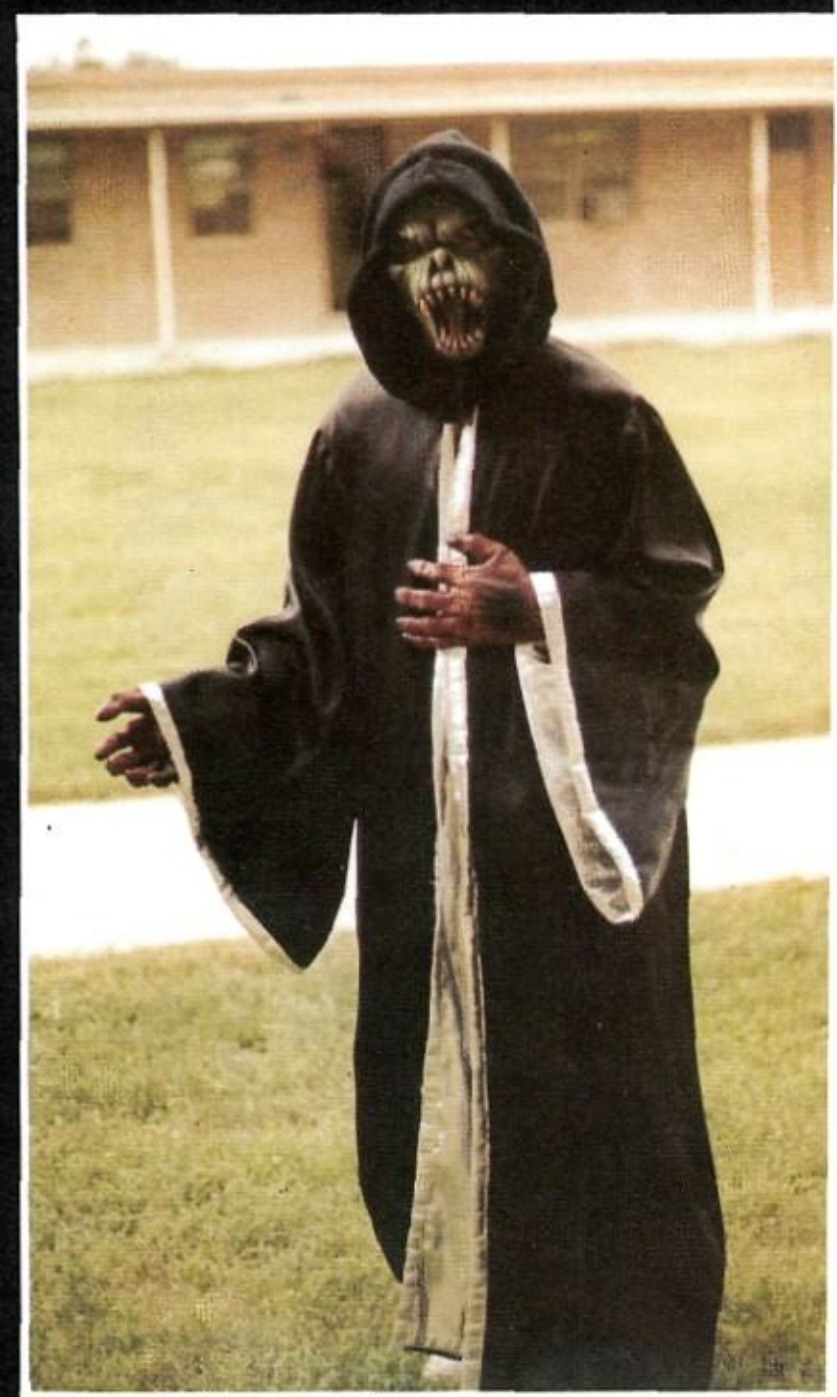

B

C

On what day do the seniors dress their best? What day only comes once a year, and brings out the ghouls and goblins with it? HALLOWEEN! (Of Course!)

McCollum had a *very* colorful October 31st. Many people went through their second childhoods, punk rockers paid a visit, as did clowns, monsters, and even the Grim Reaper himself!!

A. Robert McAlexander and Claudio San Miguel show why their nicknames are "Two-face"!
B. Bobby McKinney takes off his mask for Halloween.
C. Rudy Durand shows how he gets good grades!

A

B

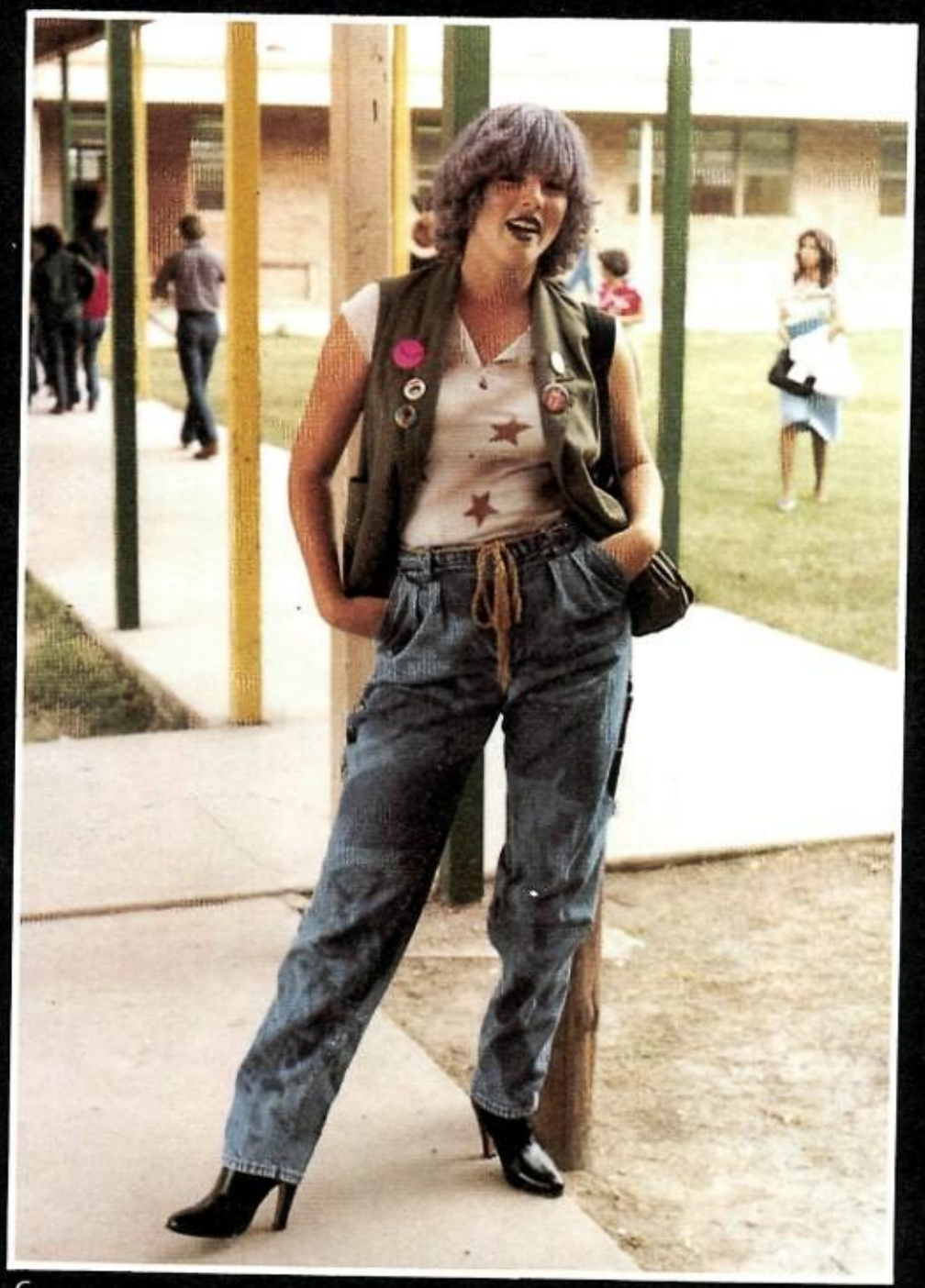

C

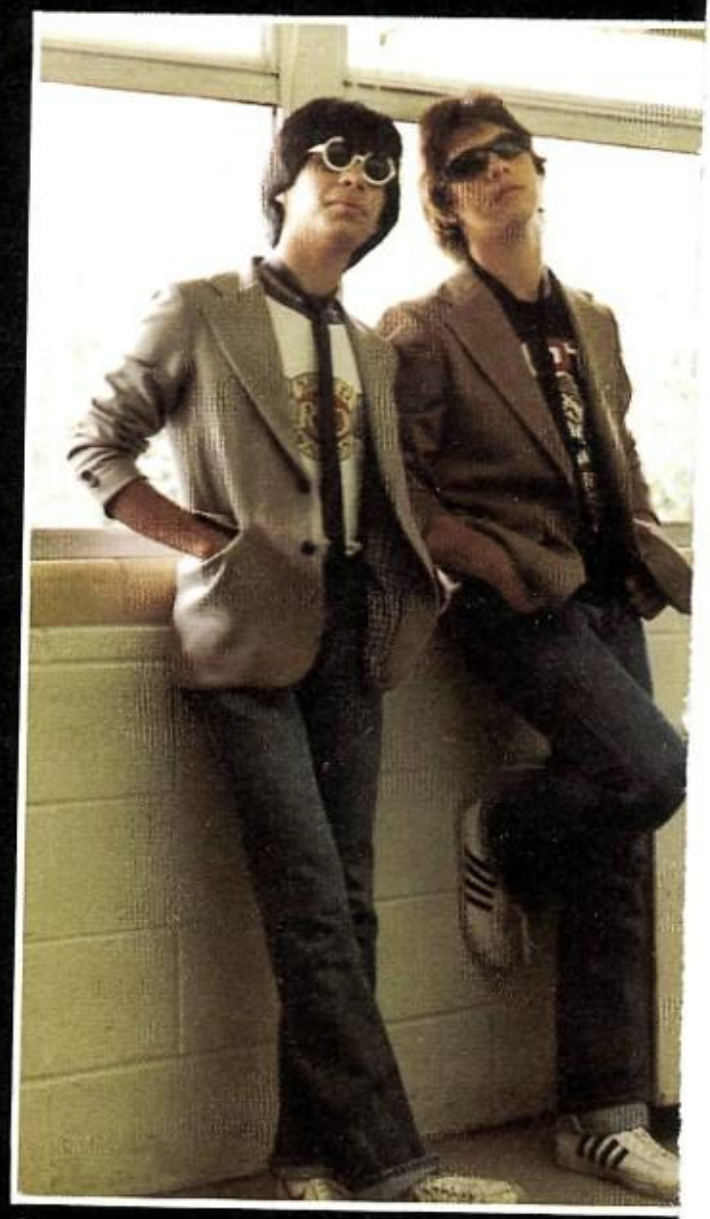

D

E

F

G

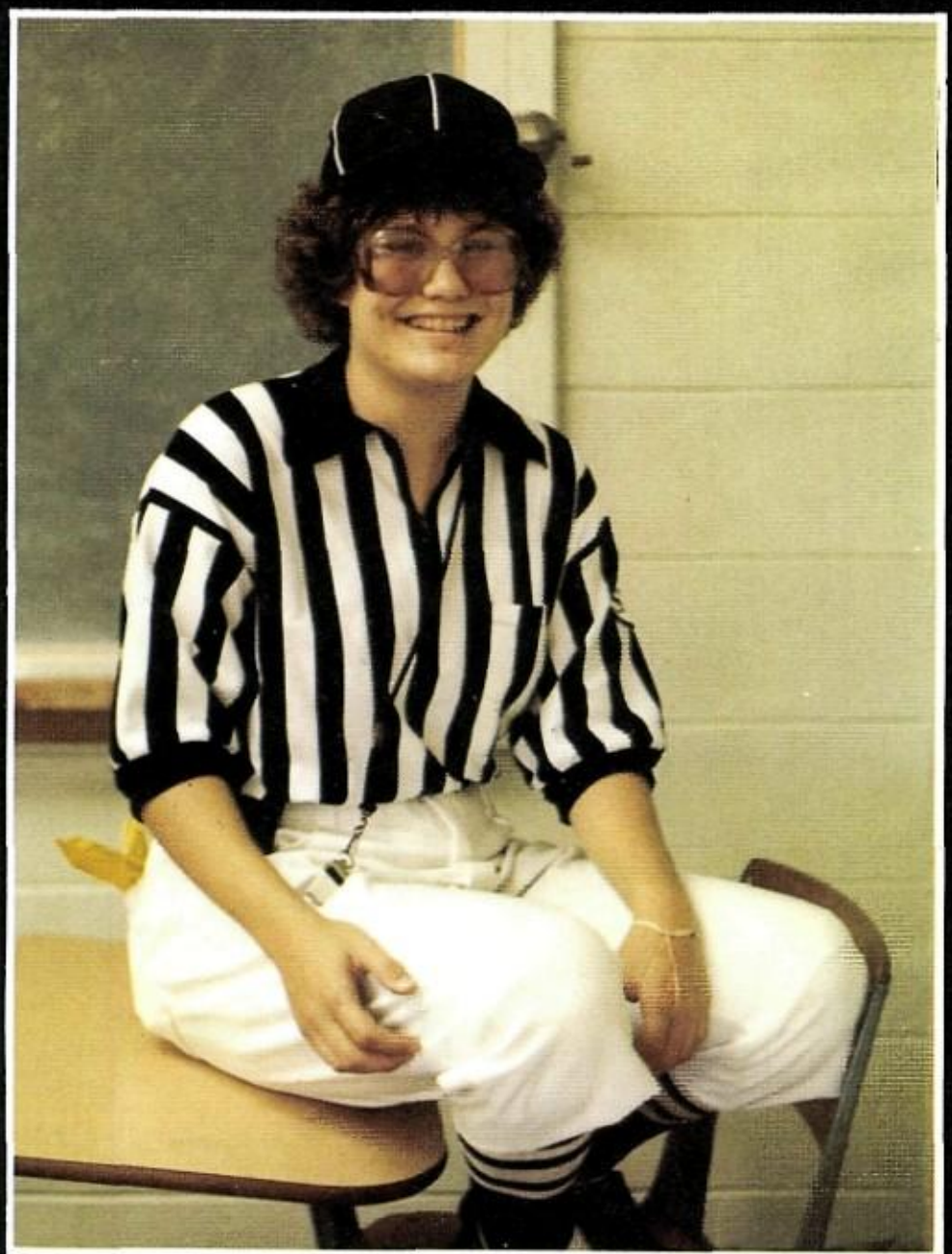

H

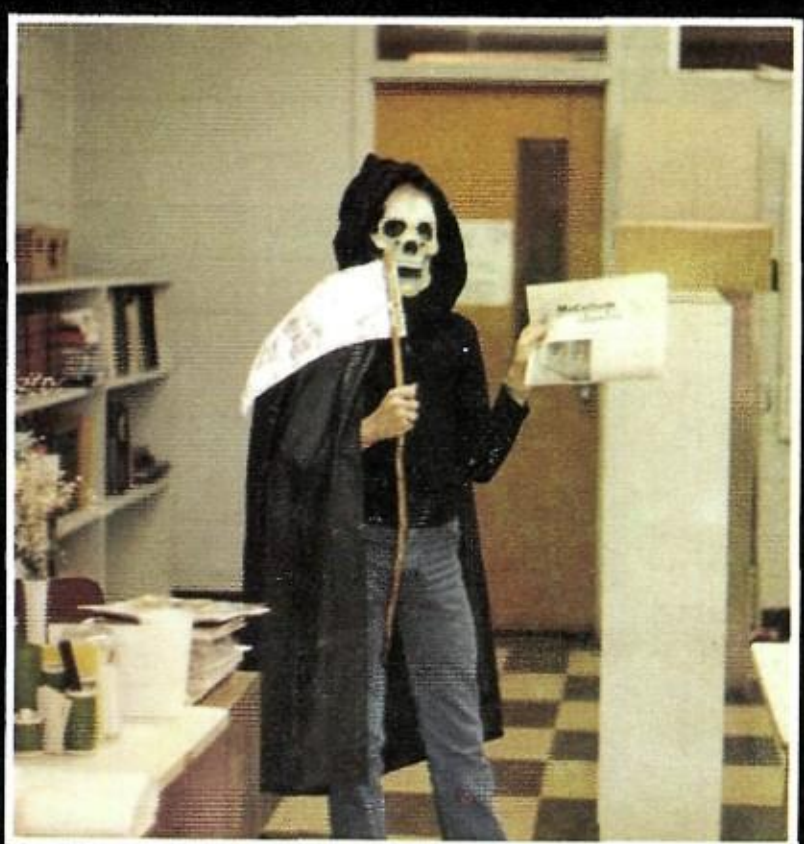

I

A. "Well Ma, looks like Ol' MacDonald is in th' news ag'in!"
B. "Where do I apply for the position of Vice-Principal?"
C. "It's not true blonds have more fun! Why do you think I painted my hair purple?!"
D. Mike Trevino and Glenn Ross, the music industries' best kept secret! (Let's hope it's kept a secret!)
E. "I now pronounce you monster and monstress. You may kiss . . .it?!"
F. "There's a new kind of Cheerie-O . . ."
G. Goodwill fashion model, Nancy Brown.
H. " . . . And the next thing I knew, there was this zebra chasing me . . ."
I. "Get your Chanter . . . NOW!!"

Roxanna Garcia Crowned 1981 Homecoming Queen

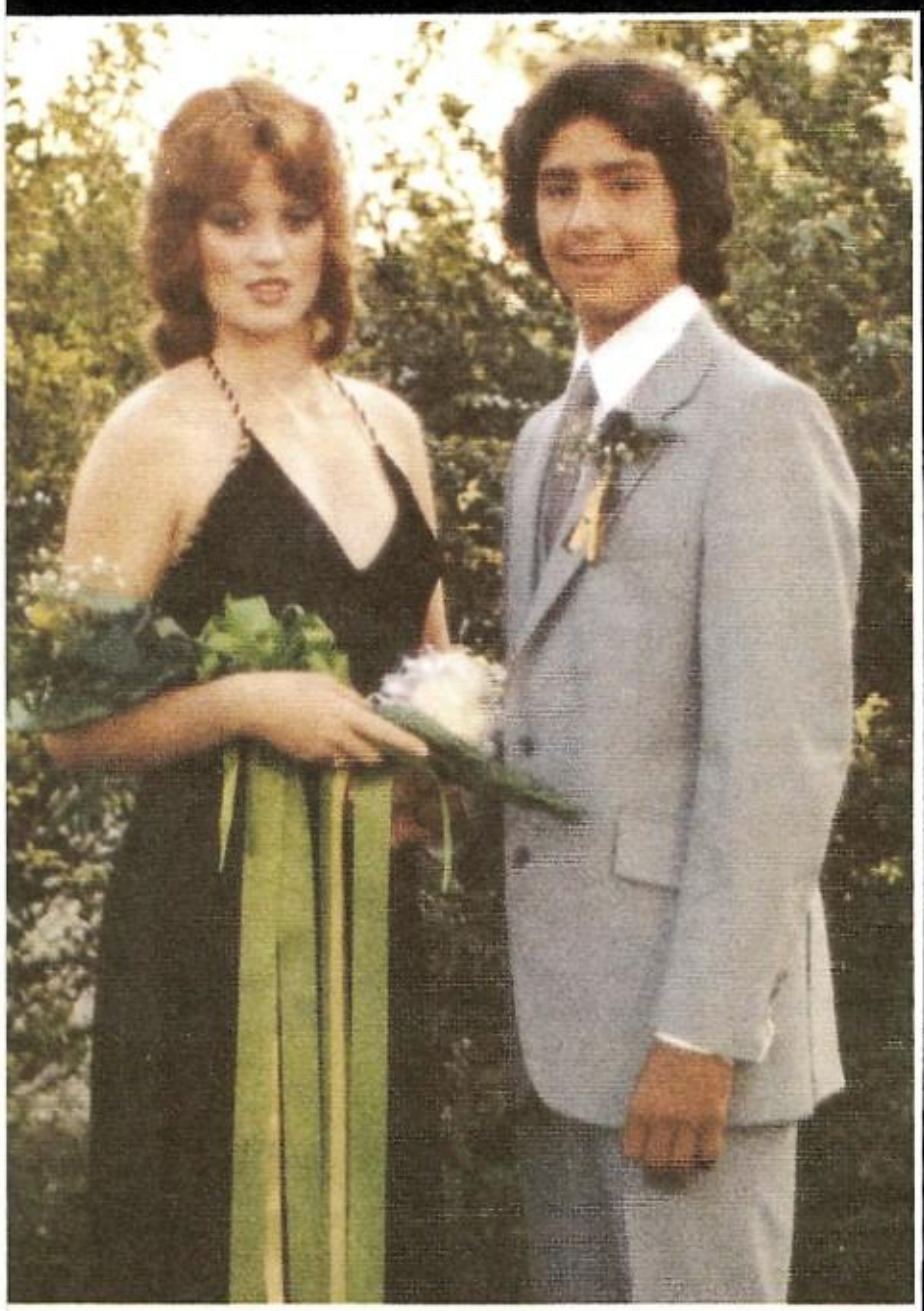

A

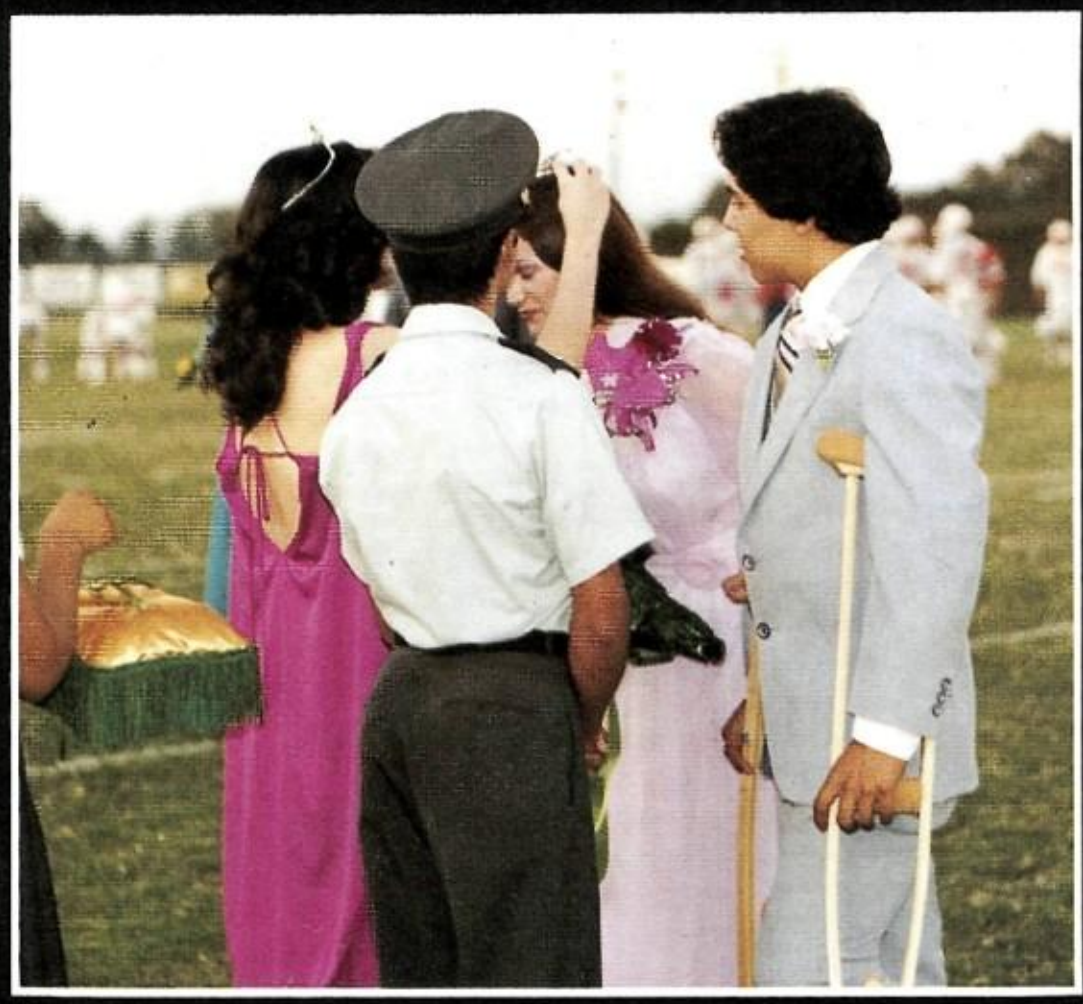

B

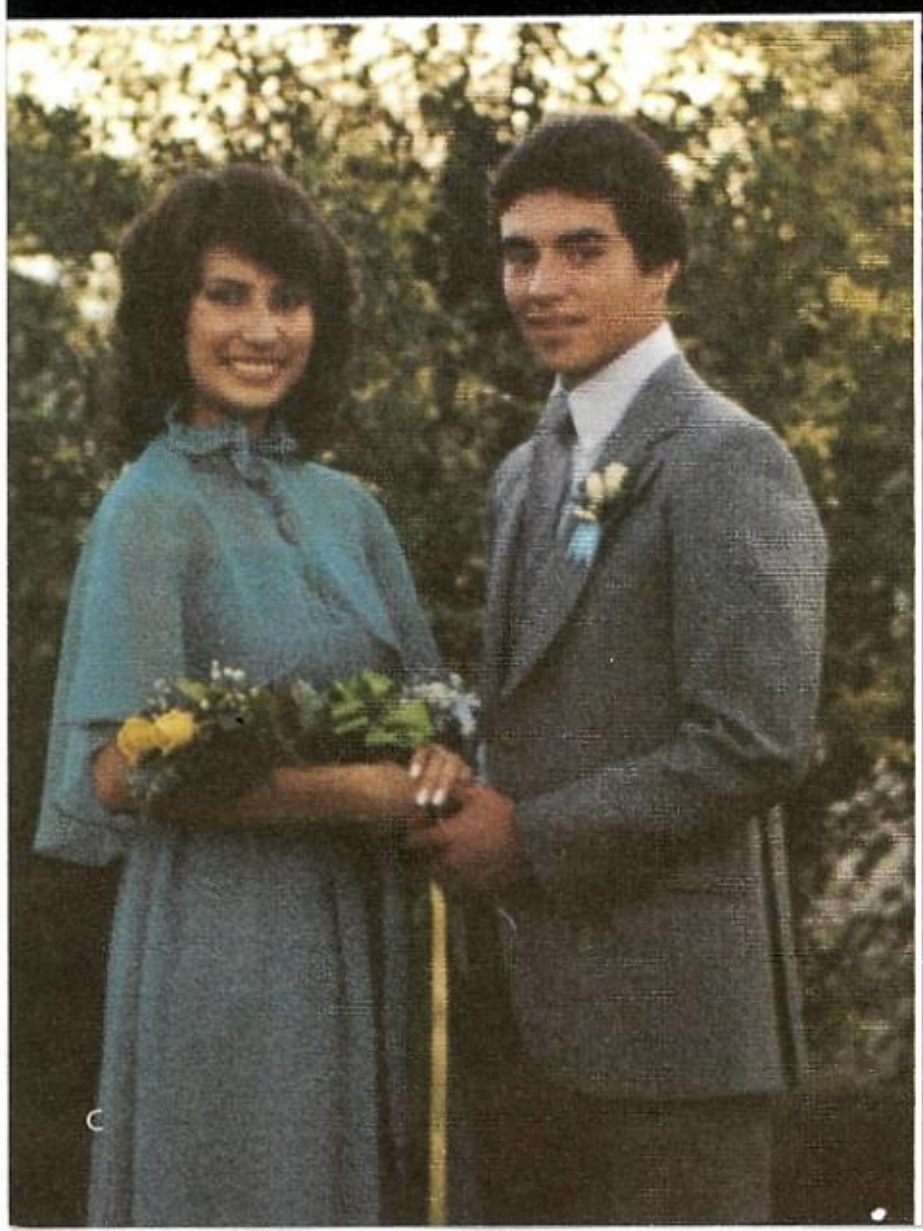

C

D

E

F

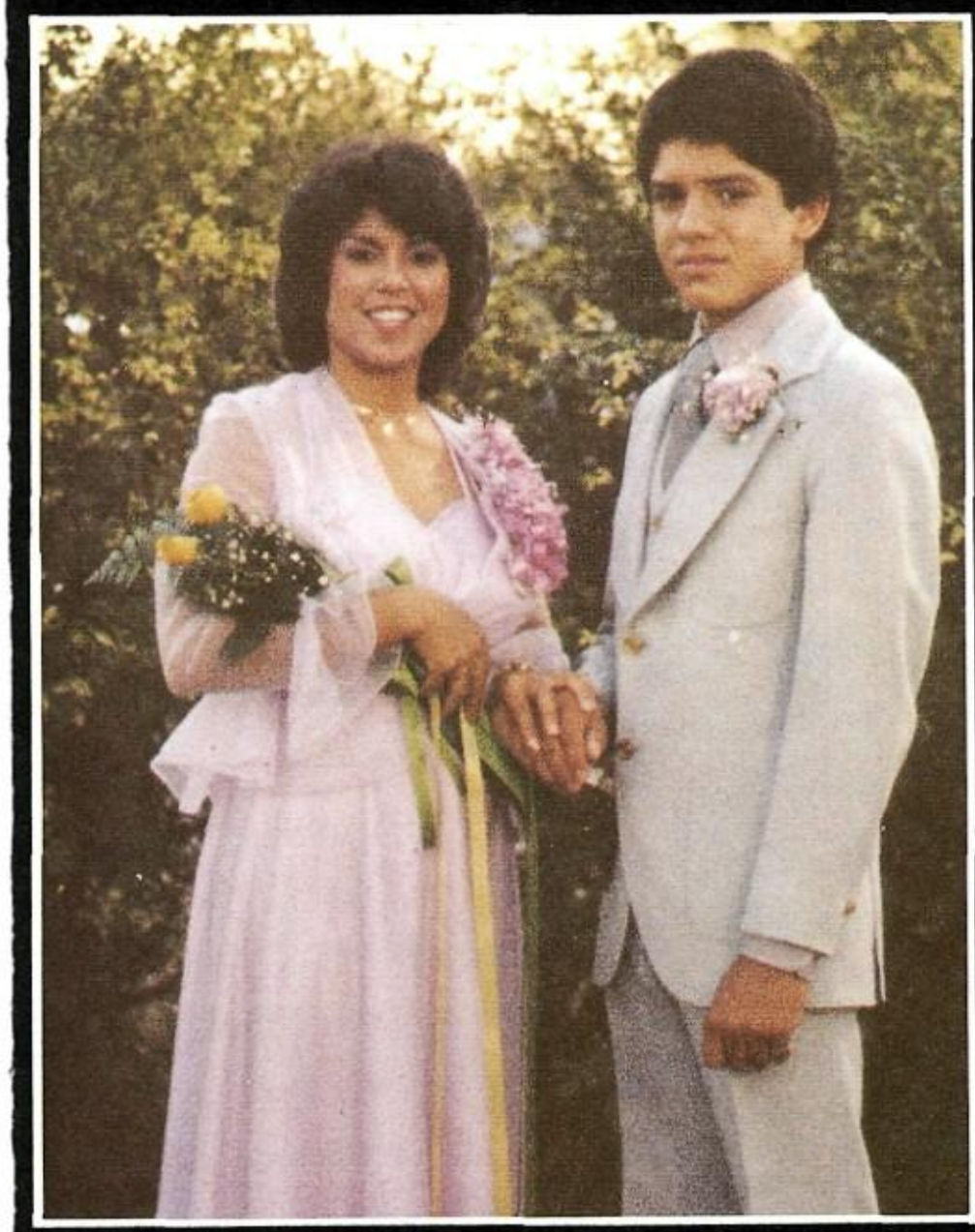

G

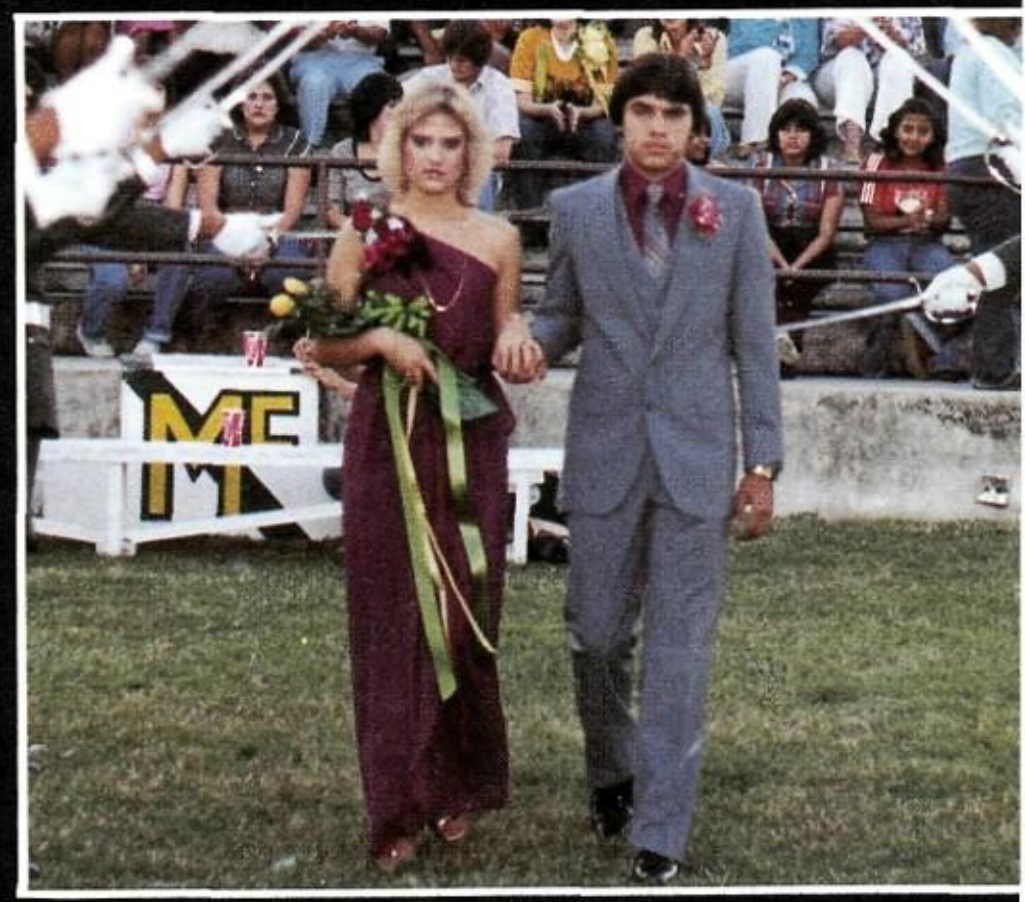

H

On October 9, 1981, Cindy Casias crowned Roxanna Garcia McCollum's Homecoming Queen for 1981-82 before a packed Memorial Stadium. Cheers roared and "Congratulations" were voiced, as a happy Roxanna was escorted through the saber salute, her jeweled crown twinkling from the camera flashes.

Homecoming was a grand and exciting event. To top off the rest of the evening, the Cowboys trampled all over the Tigers and showed that "We're GRREEAATT!"

A. Nominee Melody Powell and escort David Calderon.
B. 1980 Homecoming Queen Cindy Casias crowns a happy Roxanne Garcia as escort Michael Martinez proudly looks on.
C. Nominee Cindy Arzola and escort Joseph Alvarado.
D. Roxanna Garcia—McCollum's beautiful 1981 Homecoming Queen.
E. 1981 Homecoming Queen and Nominees.
F. Michael Martinez awaits to escort Roxanna Garcia through the saber salute.
G. Nominee Rosemary Trevino and escort Tony Longoria.
H. Michael Villanueva escorts Stacey Brock through the saber salute.

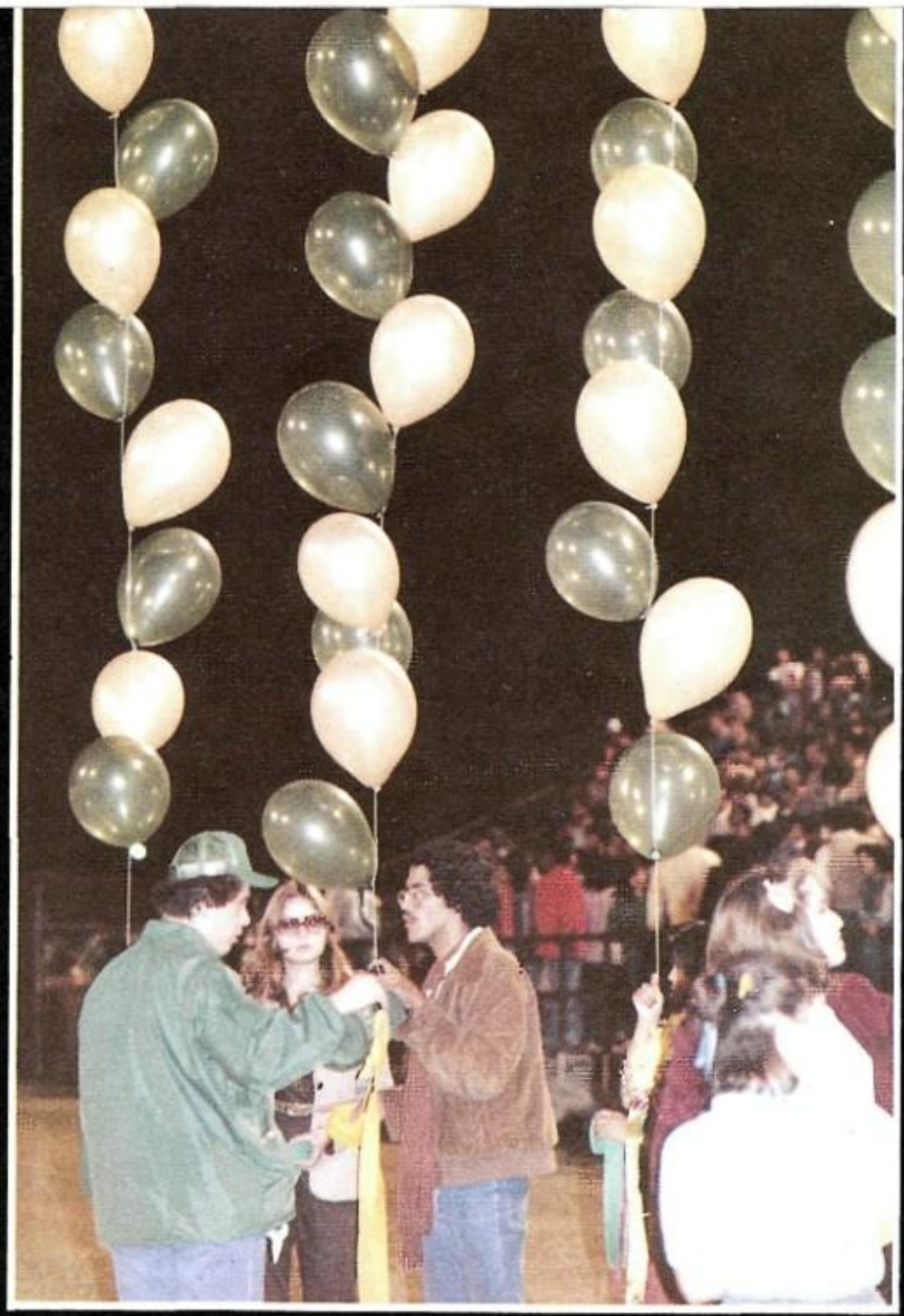

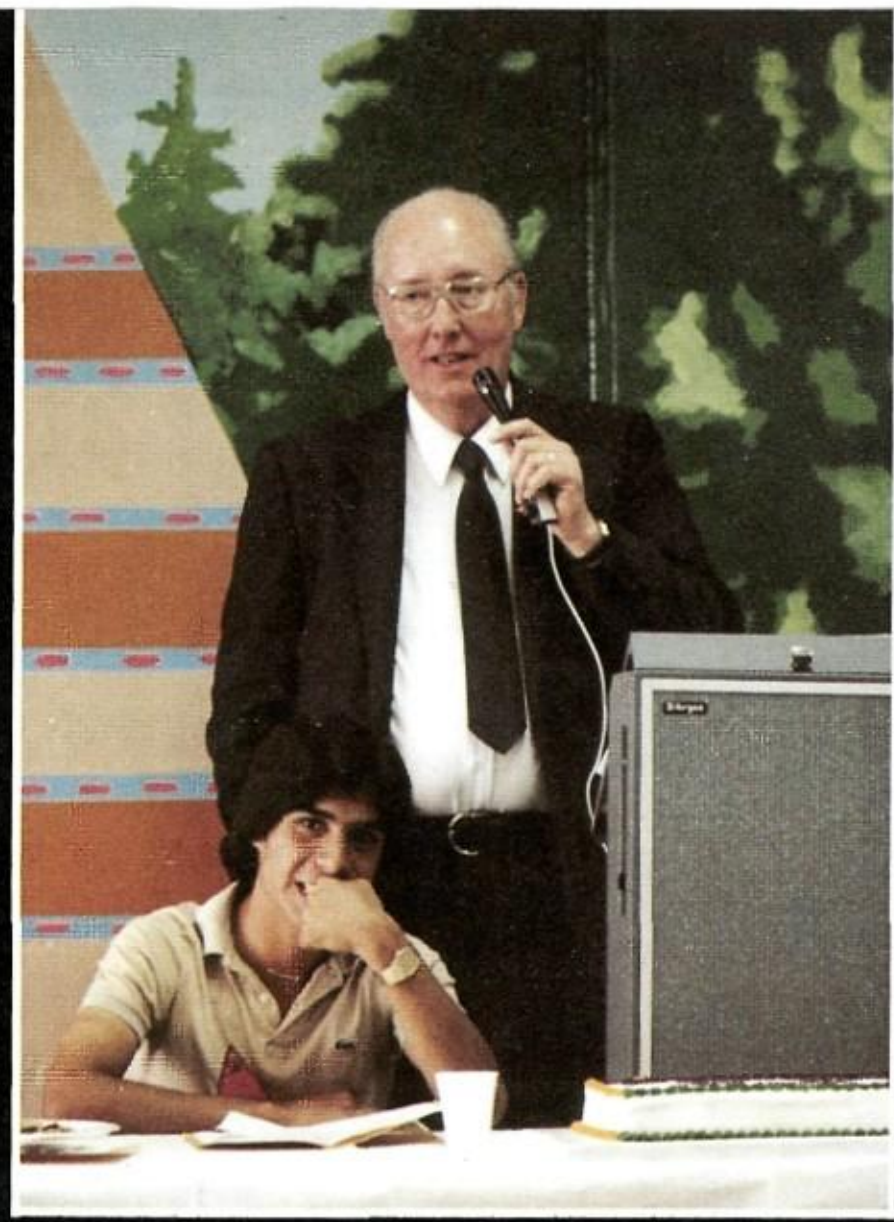

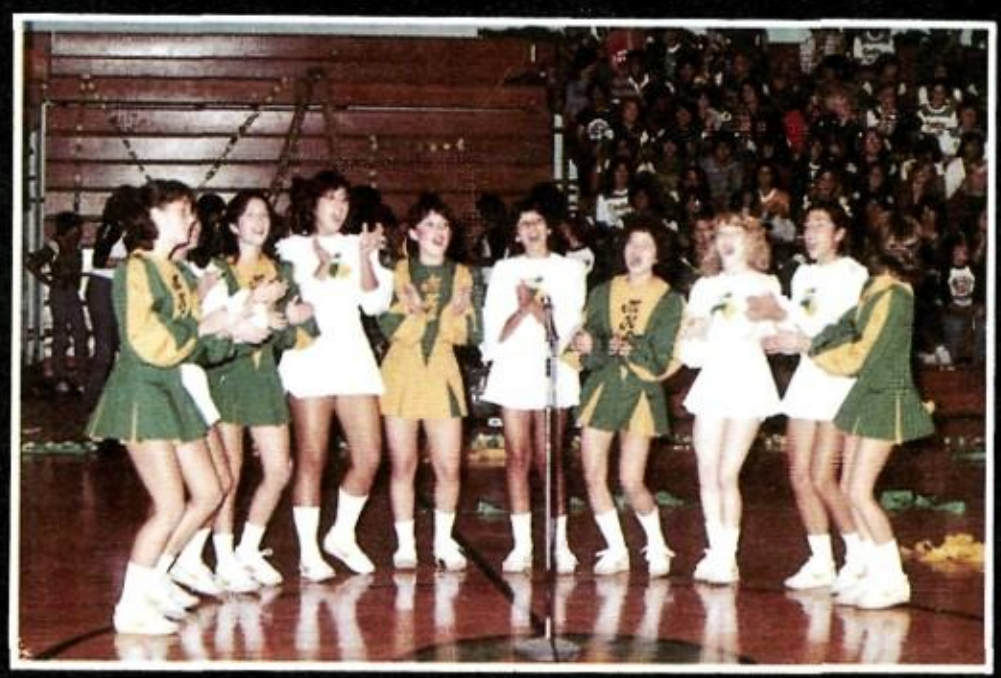

Our Heroes Will Always Be COWBOYS!

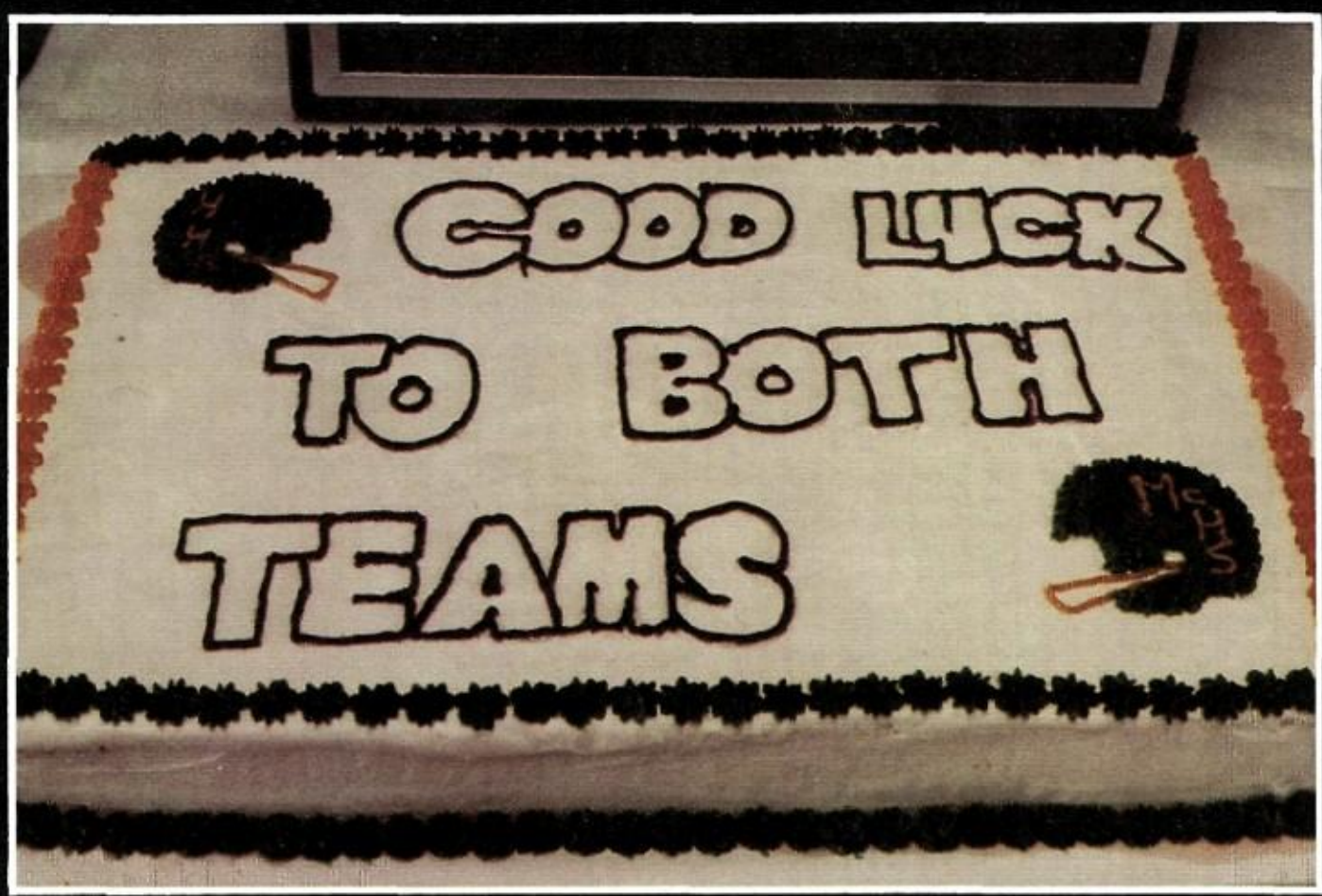

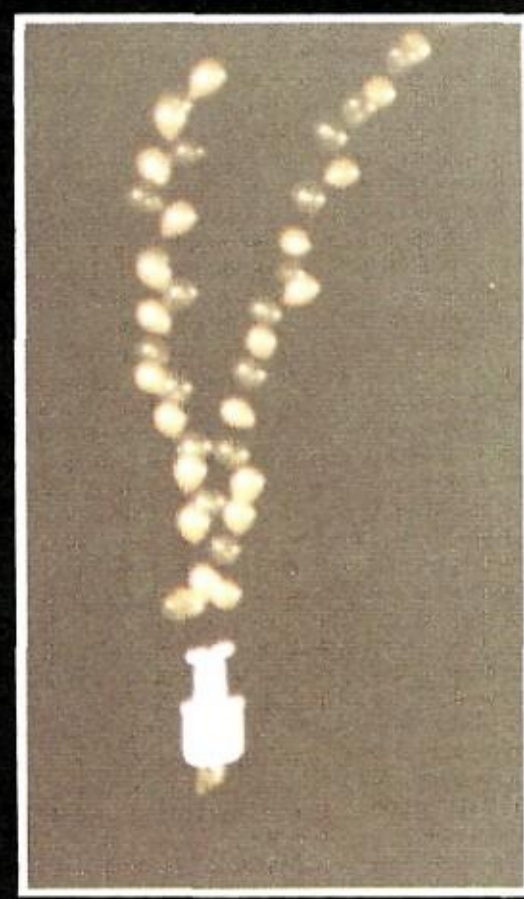

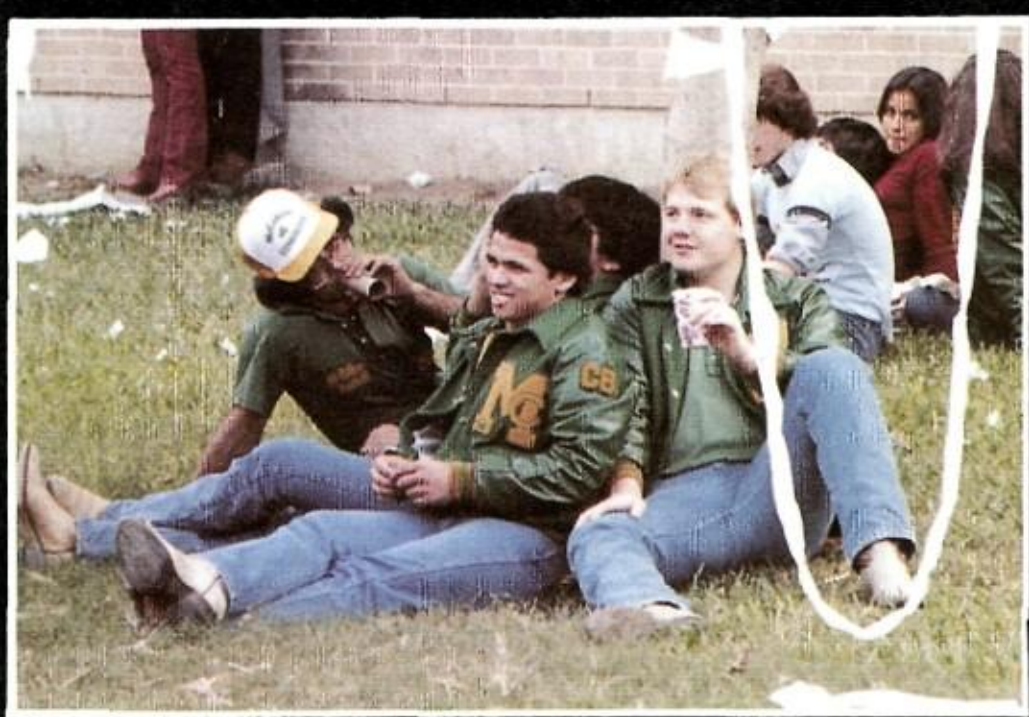

Spirit Week, November 9-13, was a colorful experience. Everyone showed their spirit by participating in the week's activities.

Monday was proclaimed "Death to the Indians Day". Cowboys came dressed in black to mourn at the funeral held here for Harlandale. Tuesday was Suspenders and Overalls Day, Wednesday was Dress-Up Day, Thursday was Western Day, and Friday was Color Day.

A car bash, sponsored by DECA, helped add to the festivities. The Spirit Chain was won by the sophomores, as well as the poster, and the seniors won the Penny Barrel competition. The $10 prize for Best Decorated Car at the car caravan was won by Robin Ruesch.

The highlight of the week was the long-awaited game. Balloons and streamers added beautiful scenery as the football players burst through the poster. The first touchdown was made and the Indian body was sent off. The head was later released during half-time. The best part of the game was the score, 16-0, with the Indians being sent to reservations with their heads down low!

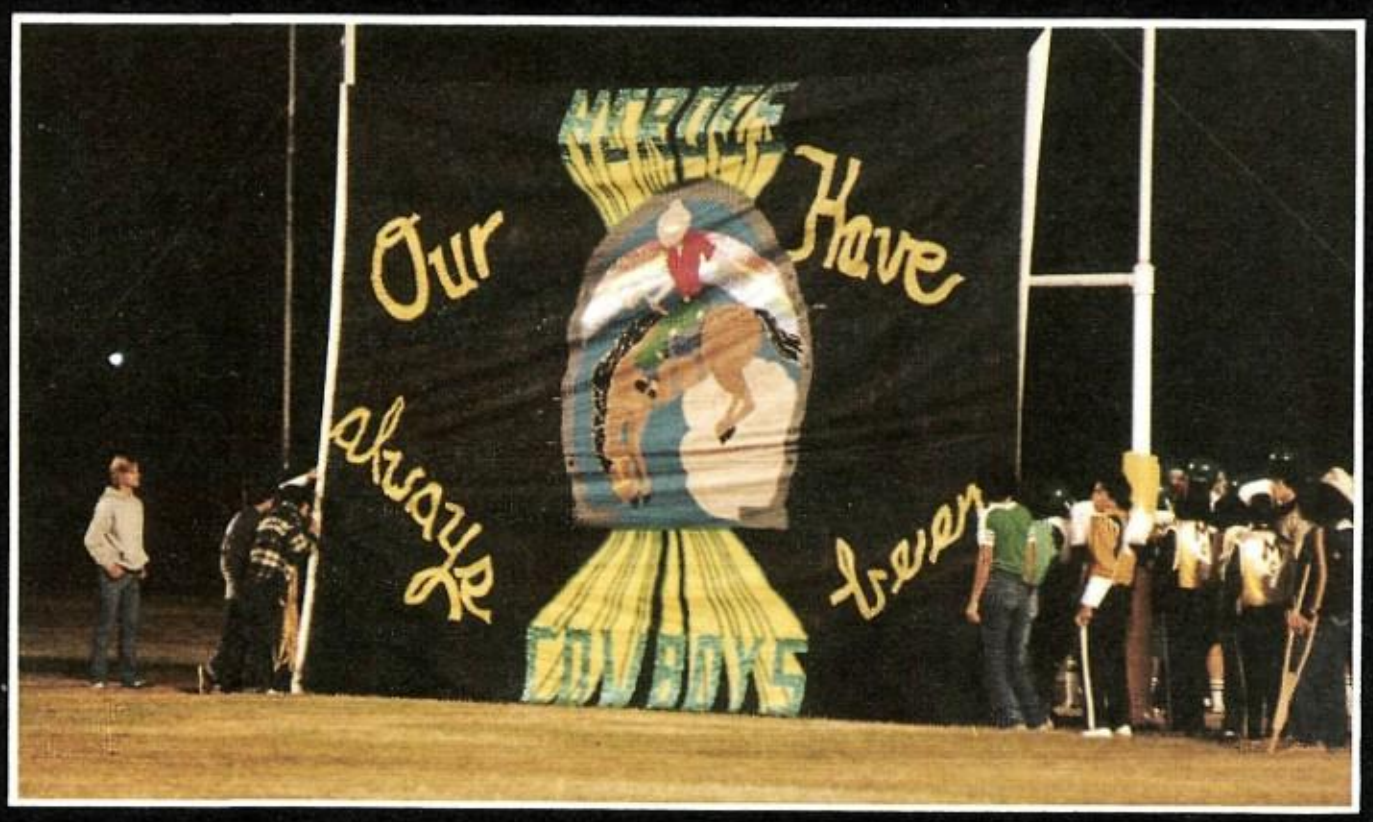
Our
Have
always
been
COUGARS

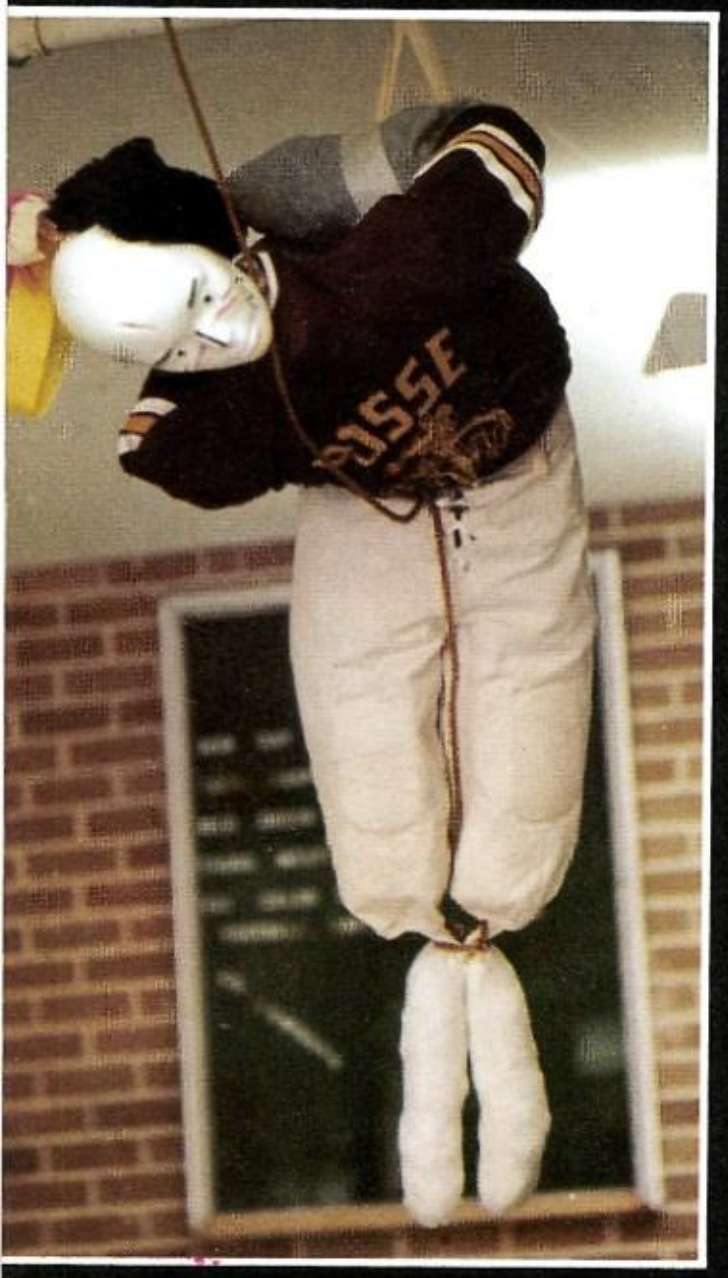

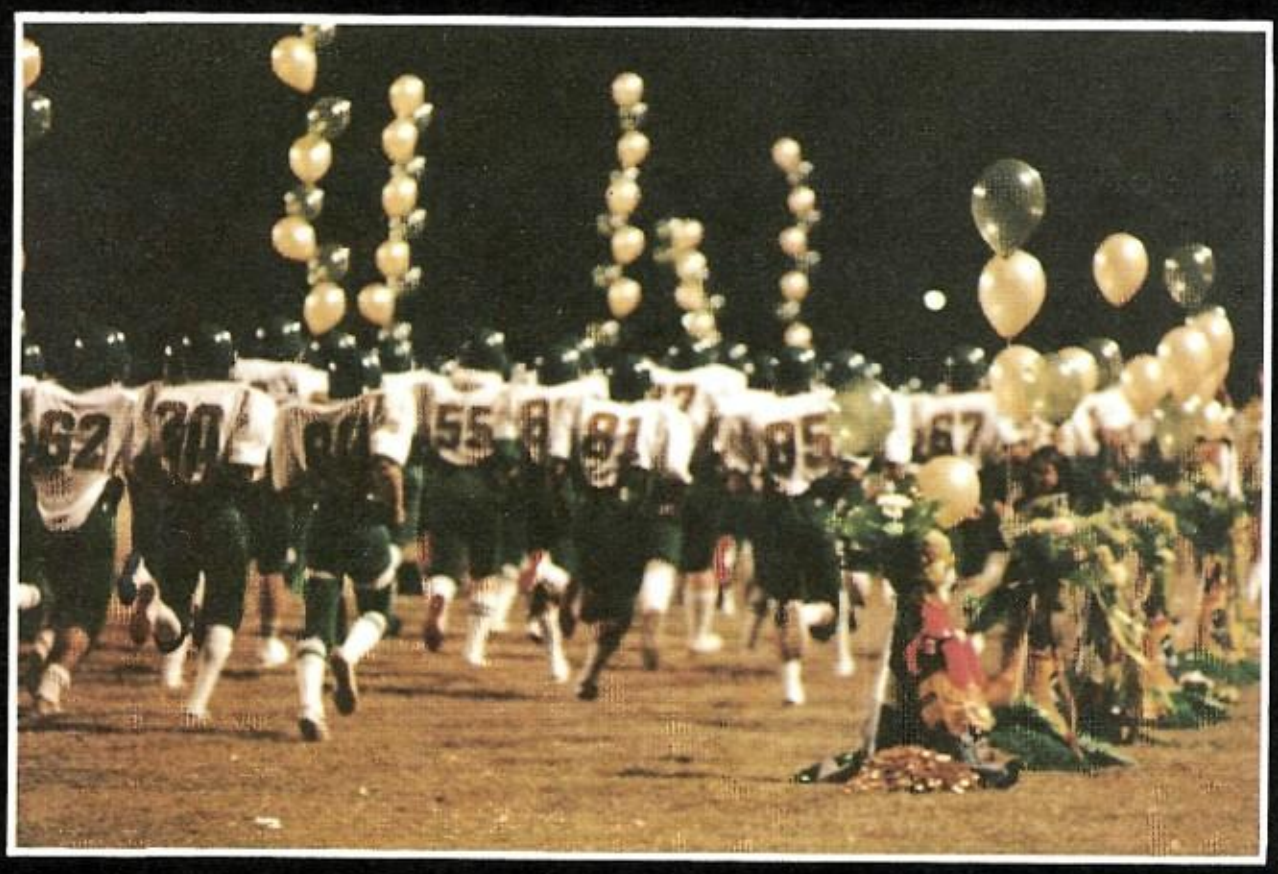

DECA
99.5 MOC
will DIE

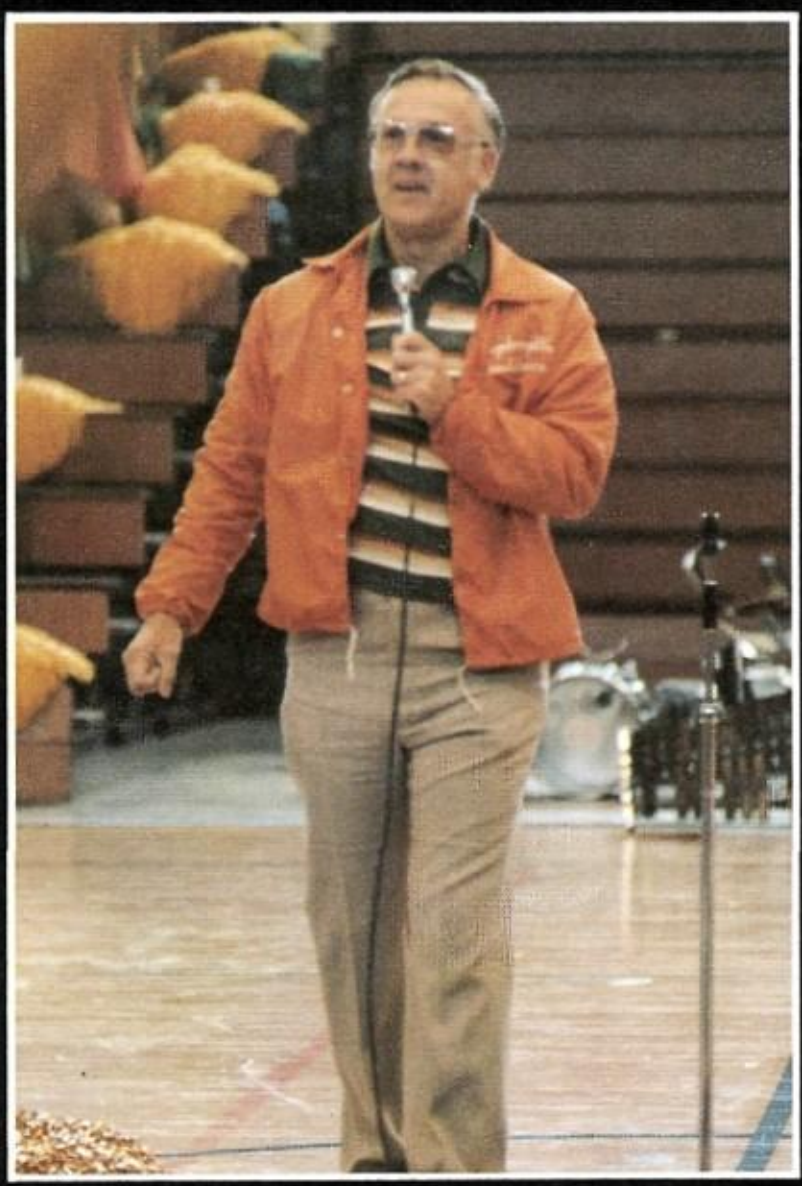

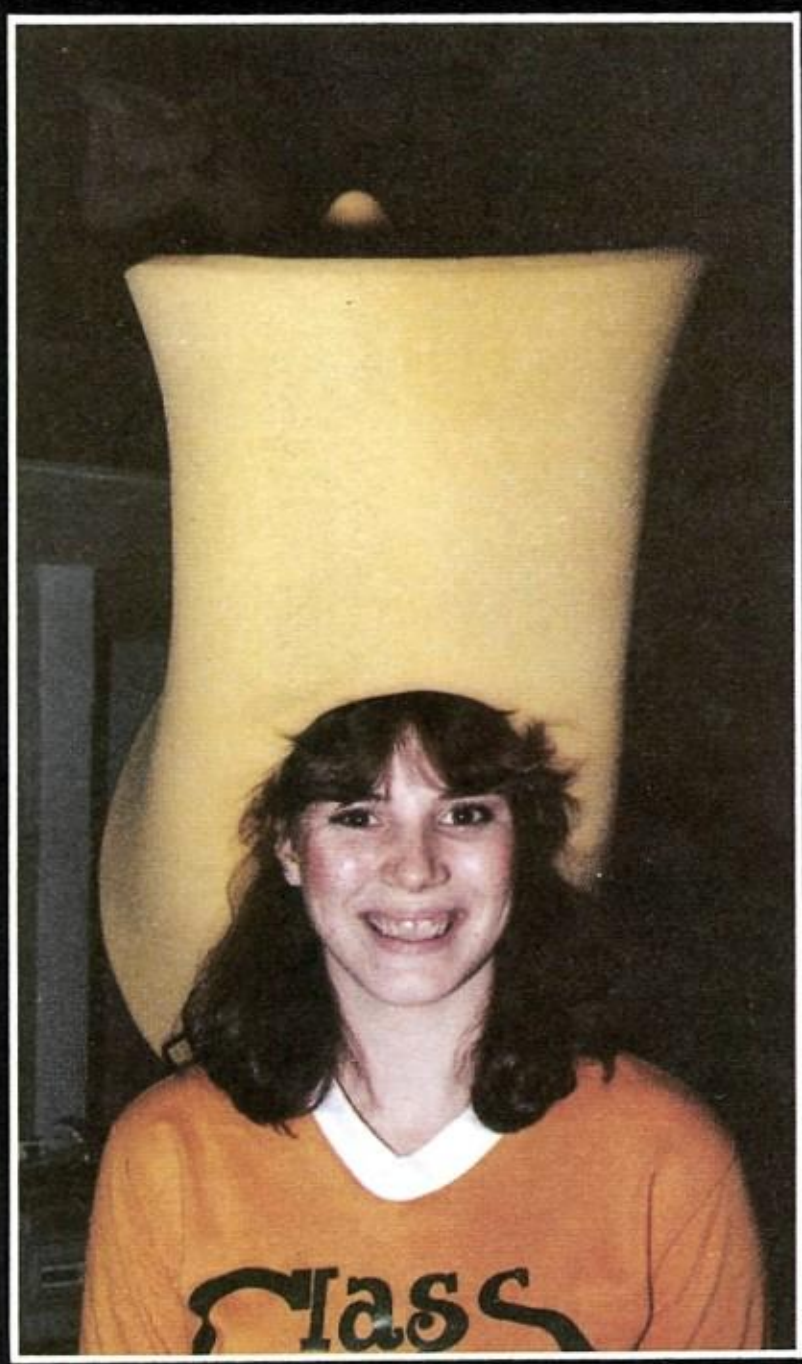
Class

Christmas—A Colorful Season

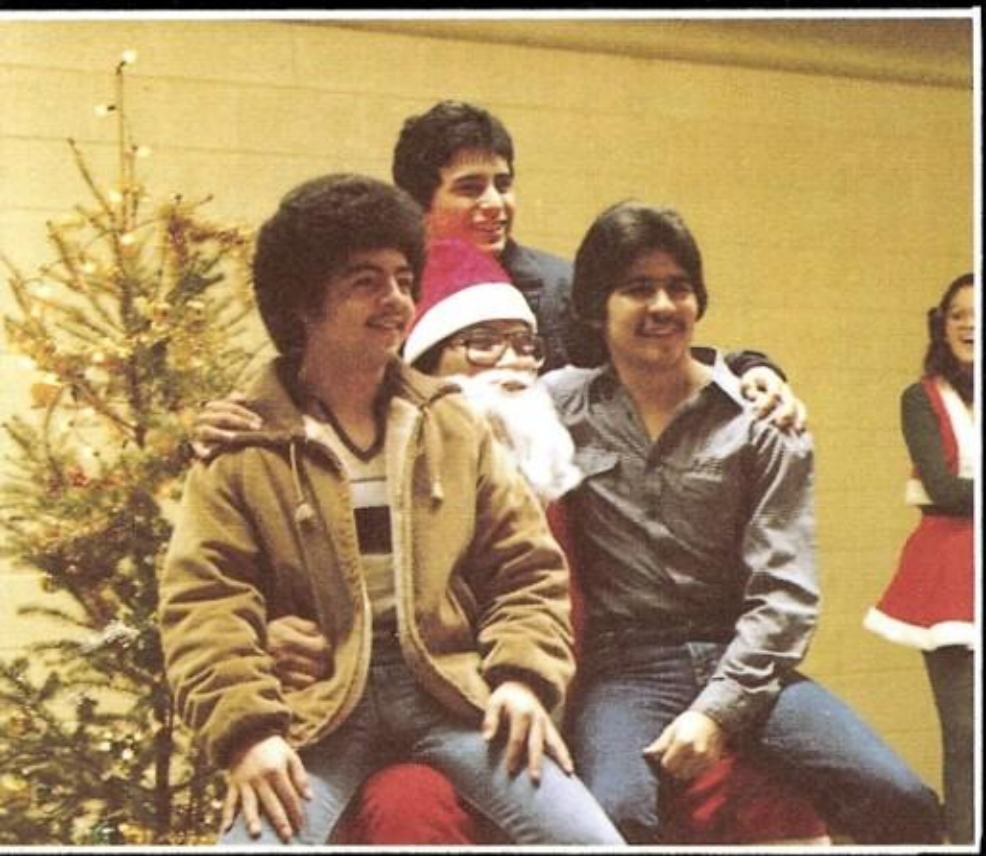

A

B

C

Christmas. Green holly. Red berries. Mistletoe. Santa Claus. Reindeer. A tree. A manger. A star. Giving.

All are symbolic of the yuletide season. But perhaps the most important is that of giving. Christmas is perhaps the happiest and most generous season of the year. Cowboys proved it by unselfishly giving to those less fortunate than they.

D

A. Jaime Guerrero, Julio Gonzales, and Mario Delgado tell Santa (Leroy Laque) Claus what they want for Christmas.
B. Ms. Trevino and Ms. Hineman prove that even teachers can get into the Christmas spirit!
C. Ms. Jennings enjoys her cold drink at a teachers' coffee.
D. The Spanish Club helped spread the Christmas cheer by singing carols.
E. Christmas brings out the child in us all, as cute little Alicia Allen demonstrates.
F. "It's Howdy Doody time!"
G. "Snow?! Nonsense! You know it never snows in Texas!!"
H. "No, dear, not kisses! Carnations!"

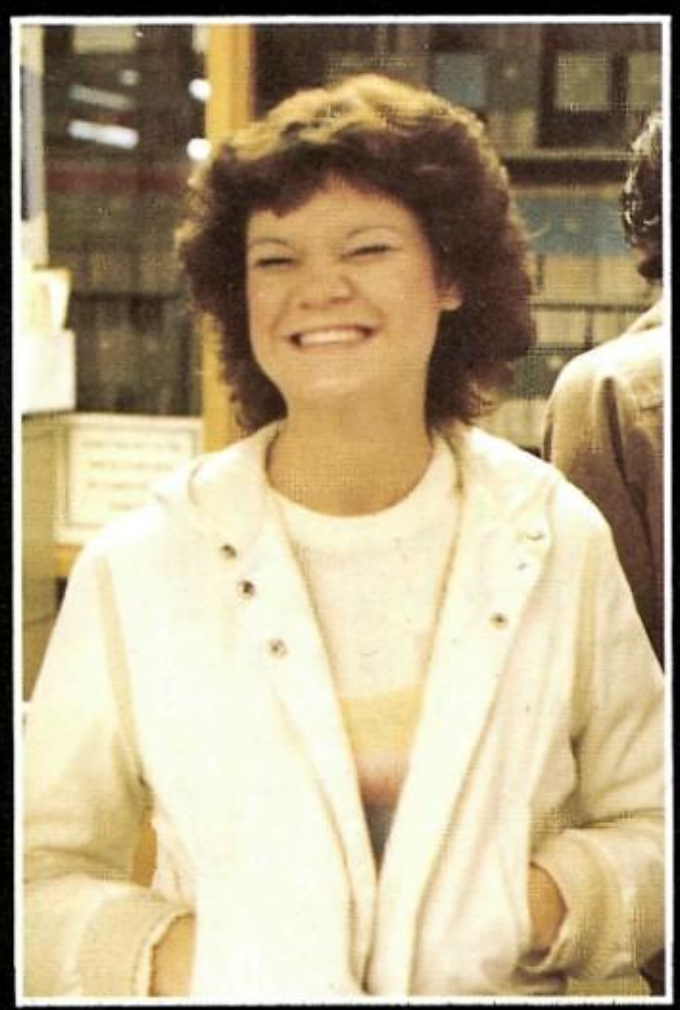

E

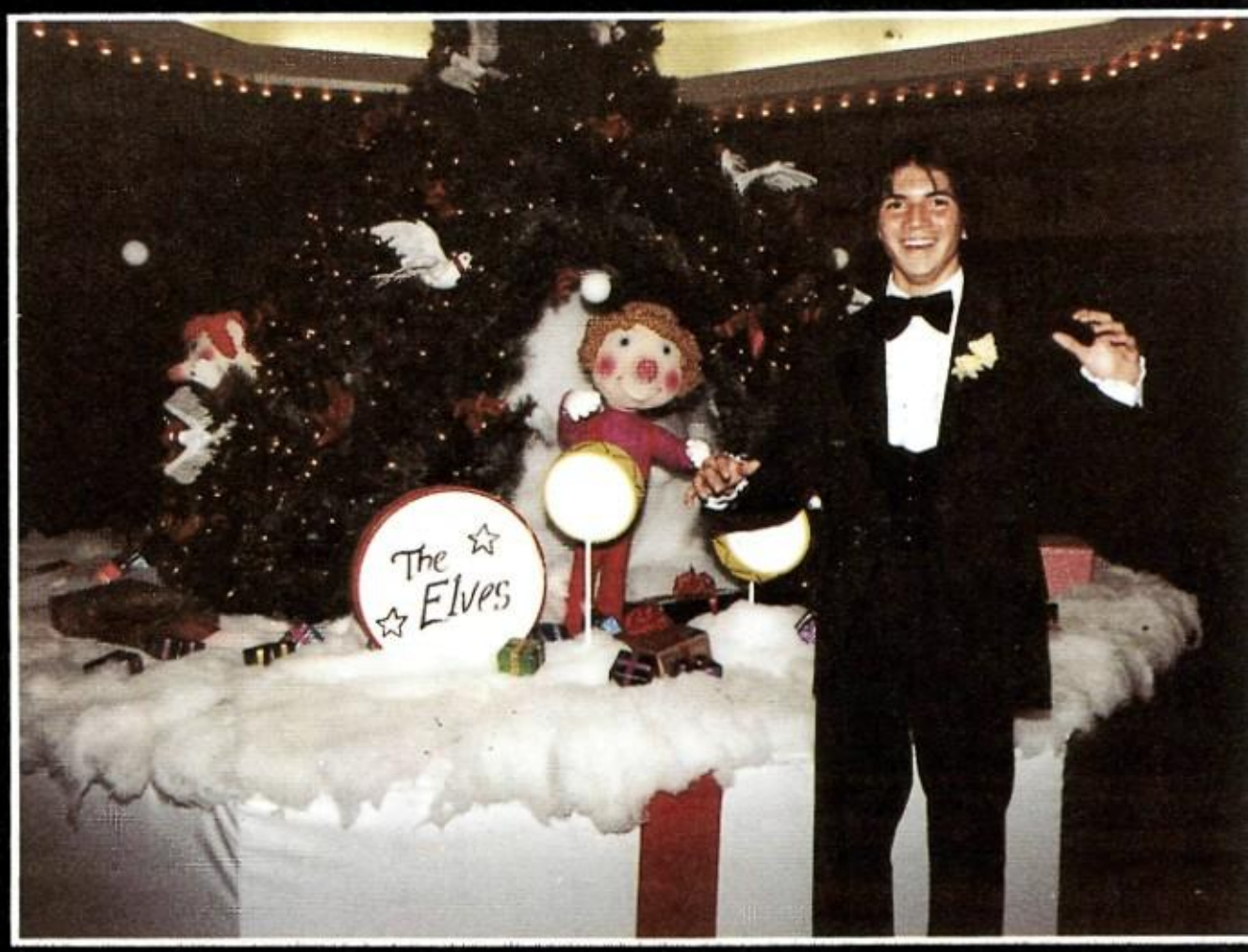

F

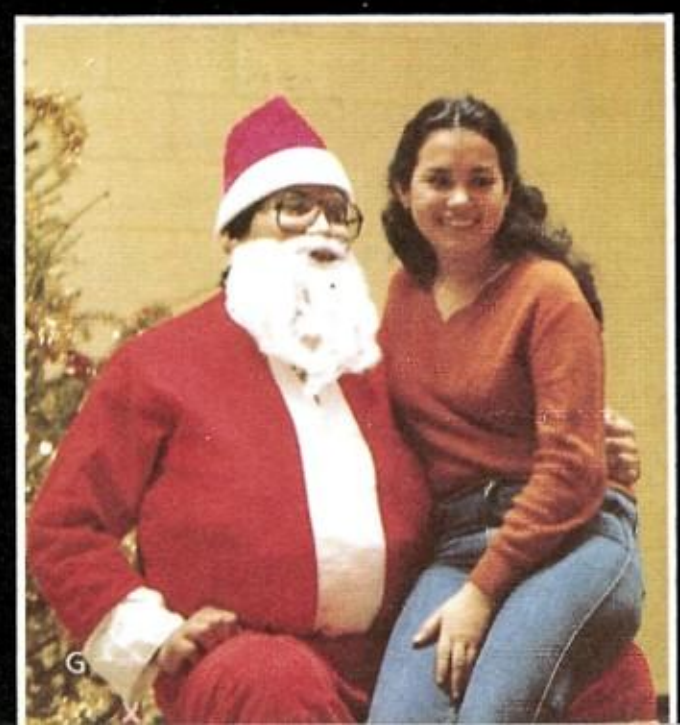

G

A

B

C

D

On Wednesday, January 13, students at McCollum were taking their first semester finals. Then, out of the blue, white little flakes floated down from the sky. Cowboys ran to the windows, gazing at the sight that hadn't been witnessed in the Alamo City for nearly nine years. The lunch bell rang, and everyone ran outside, gathering the tiny crystals and forming them into balls, playfully throwing them at each other. Yes, this was the day all Cowboys had longed for! This was the day we had . . .

SNOW

E

F

G

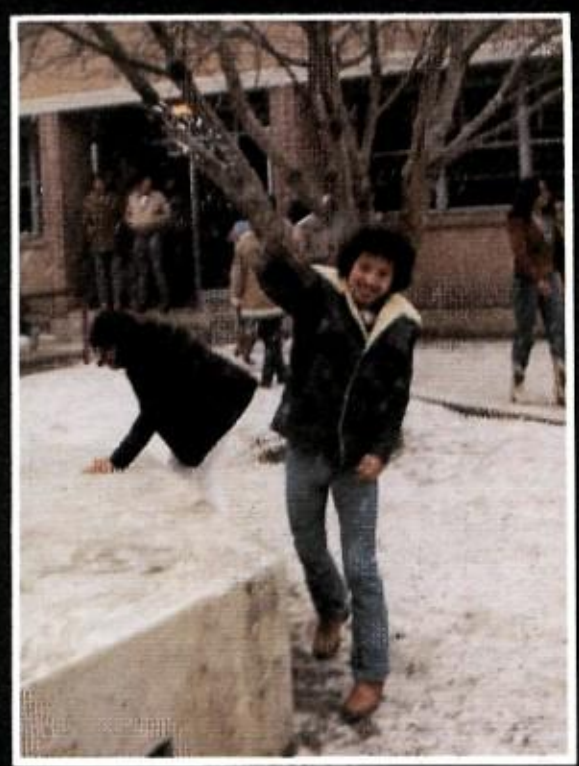

H

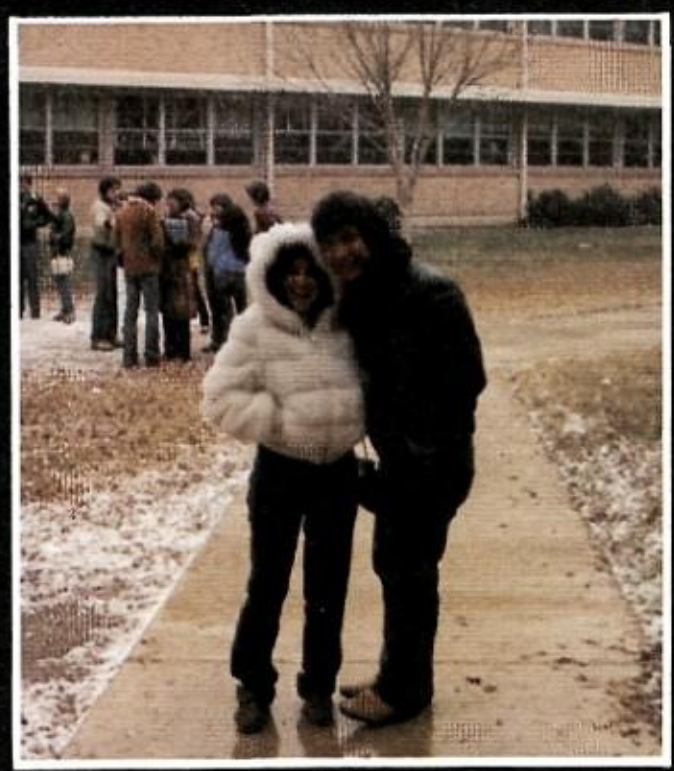

I

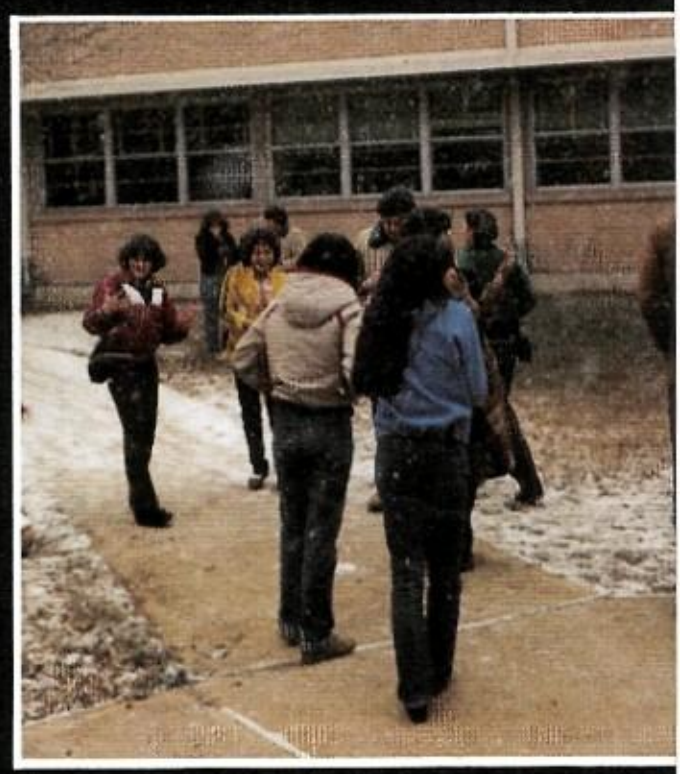

J

K

A. William Pearson displays his "surprise" for Mrs. Yarborough!
B. A strange sight to see at McCollum . . . the track covered with snow!
C. Victor Stewert silently awaits his unfortunate victim!
D. Dennis Keeton gets caught in the act!
E. "Does anyone have a handkerchief I can borrow?"
F. Seniors enjoy the blessing they received on their last year at McCollum.
G. Beth Bielefeldt lets the kid in her come out and joins in the big snowball fight.
H. Lucio DeHoyos skillfully throws his snowball at his target . . . his teacher!
I. Sandra Alvarado and Ruben Pena enjoy a romantic stroll through the snow.
J. Cowboys and Snow . . . Nowhere but TEXAS!
K. "I've tried Head & Shoulders, but I just can't get rid of my dandruff!"

Life at McCollum

Wild and Crazy!

This year's campus happenings ranged from The Philadelphia Boys Choir visiting McCollum to Jaime DeHoyos sinking a basket. These pictures show how great the school year was in 81-82. Students show their spirit and enthusiasm to compete in school activities, take a look for yourself and cherish the memories.

342
67
57

PAYL

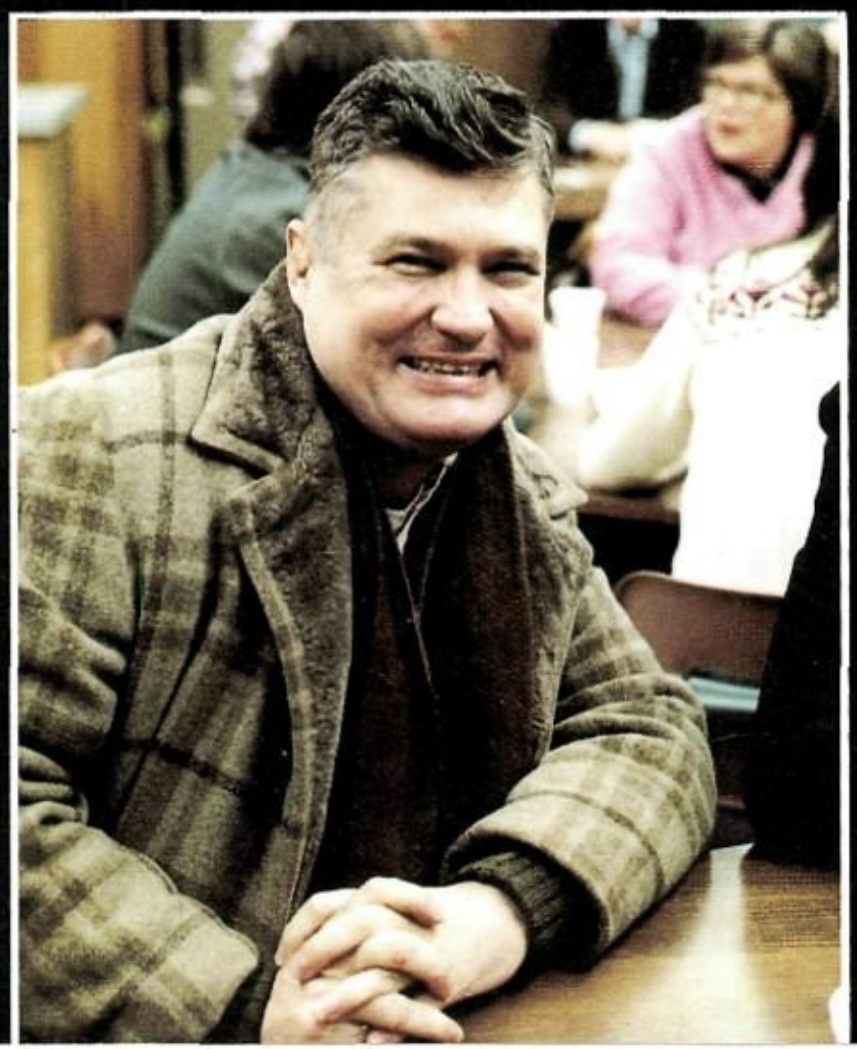

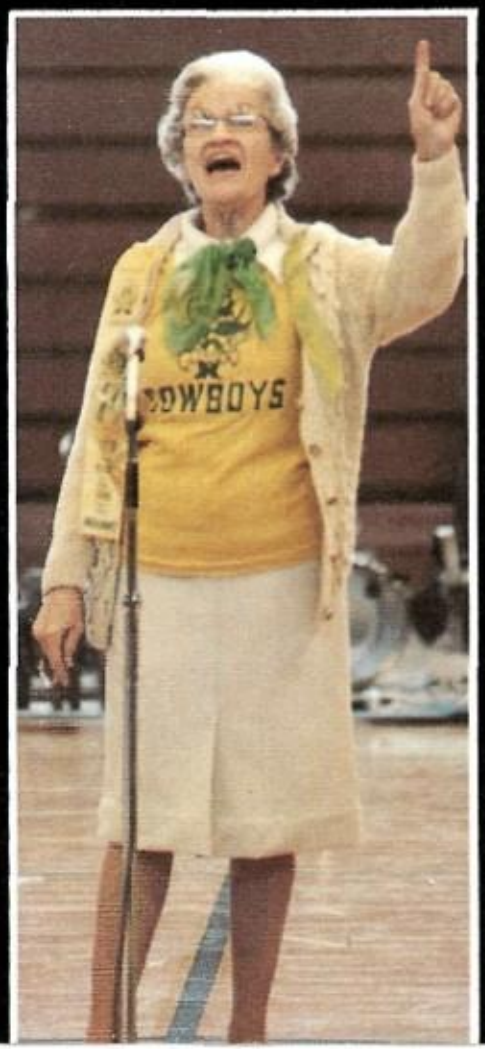
COWBOYS

PTA—Always on the Go for Community

A

B

C

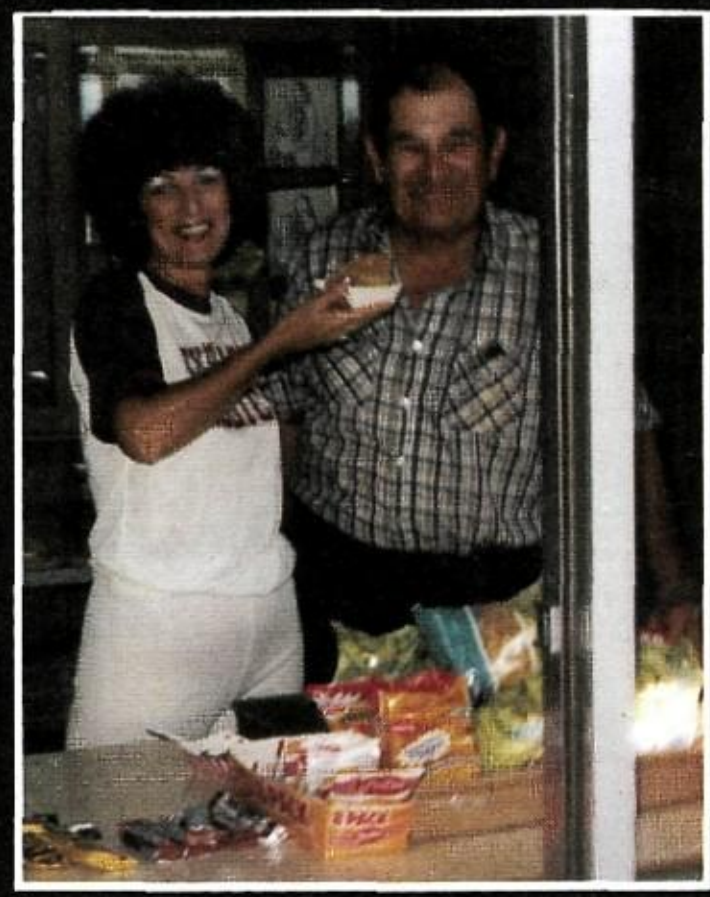

D

Not only do the members of the PTA serve their community, but they are always around to lend a helping hand to students and teachers alike.

A. PTA Officers, 1982—Betty Anderson—pres., Mary Squyres—first vice-pres., Merle Dickerson—sec. vice-pres., Shirley Dixon—recording, Rose Hernandez—corresponding, Mary Mireles—treas., Pat Andrew—parl., and Trini Garza—hist.
B. Members provide goodies at annual senior picnic.
C. Members gather after a PTA meeting.
D. Mrs. Lozano and Mr. Garza attending the summer school snack-bar.
E. Dawn Anthony receives her cultural arts trophy from Mrs. Dickerson.

E

Cowboys Bring Home UIL Honors

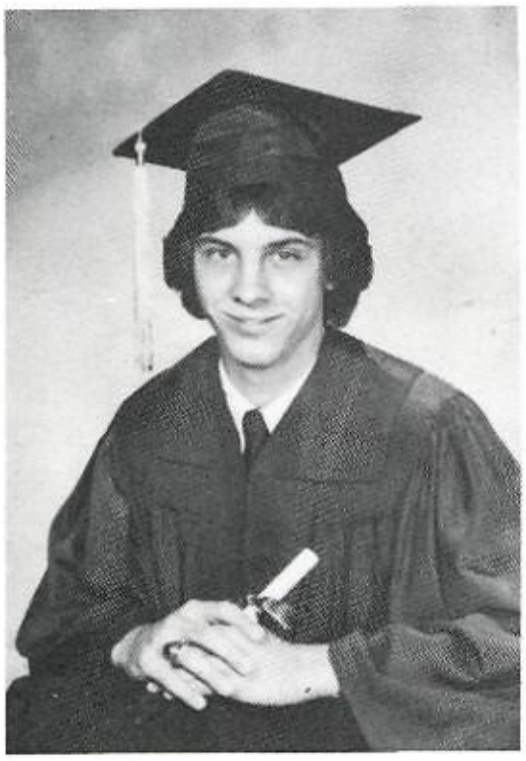

James Arbuthnot

Frances Bernal

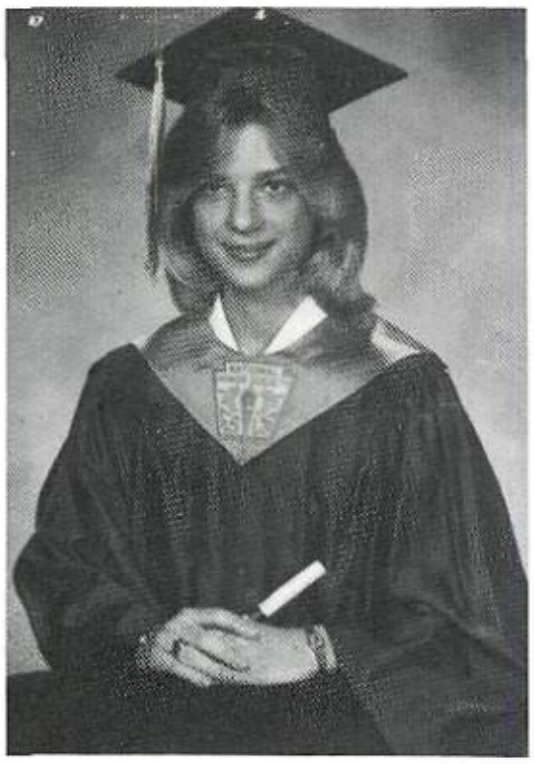

Michele Boysen

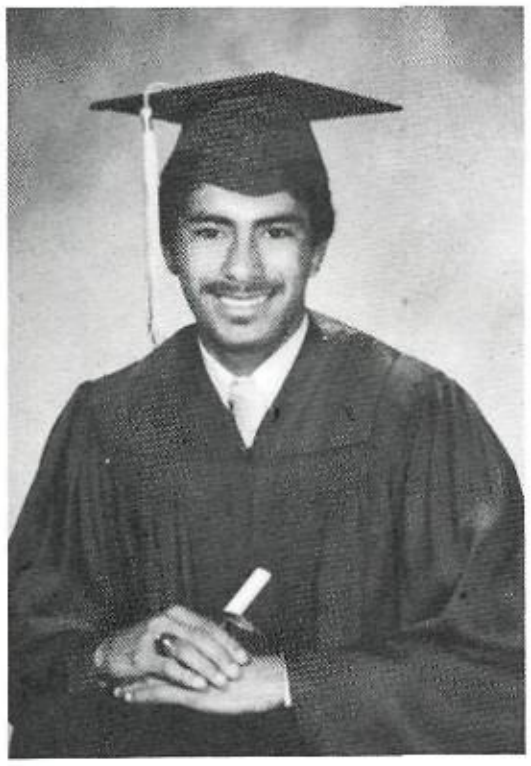

Edward Flores

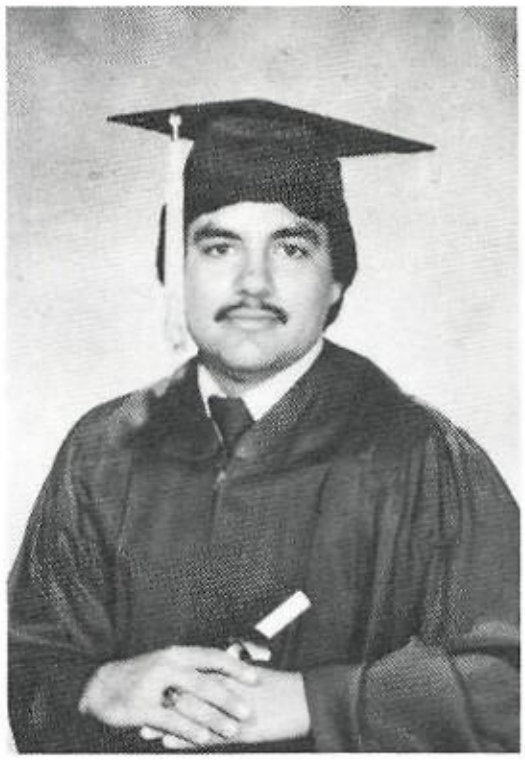

Ralph Guajardo

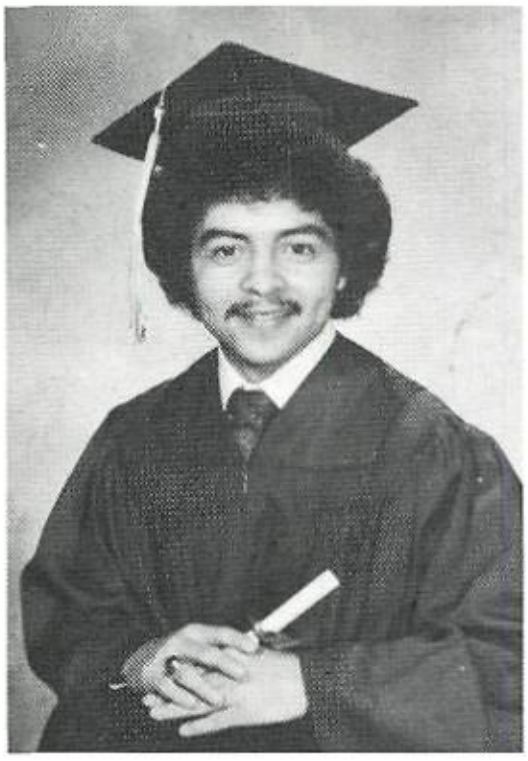

Jaime Guerrero

Despite the tight competition, MHS students captured numerous awards in various University Interscholastic League contests. These students demonstrated their abilities in areas ranging from tennis and track to typing and one-act plays. The participants were:

Pat Alvarado ..... Honorable Mention, All-Star Cast UIL Zone One Act Play
Danny Aguilar ..... Third Place Boys Singles, District Tennis Tournament
Walter Fewell ..... All District Basketball, MVP District 29AAAAA, All City Team
Edward Flores ..... Track Alt. in 1600 Meter Run
Ralph Guajardo ..... Tennis Fourth Place Boys' Doubles
Anita Herrera ..... Volleyball All District First Team
Donna Hilbig ..... Third Place Girls' Tennis
Rene Ramirez ..... All State Concert Band
Vicky Schomberg ..... Tennis Third Place Girls' Doubles
Corina Vera ..... Track First Place District Meet, Discus

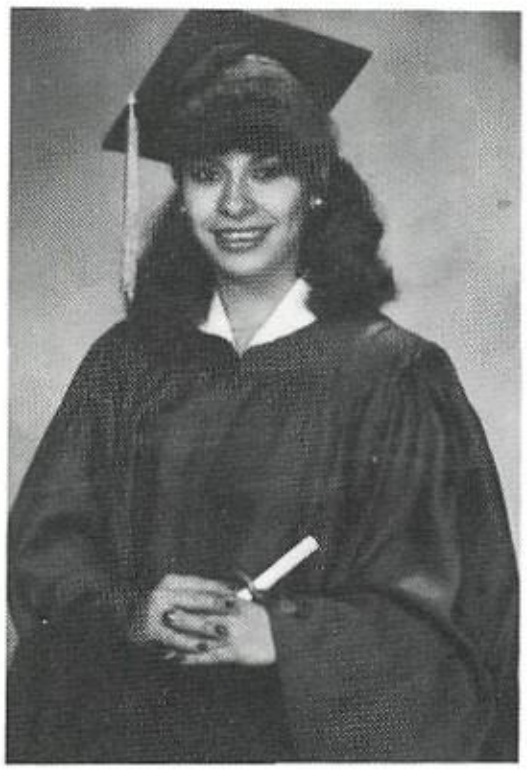

Anita Herrera

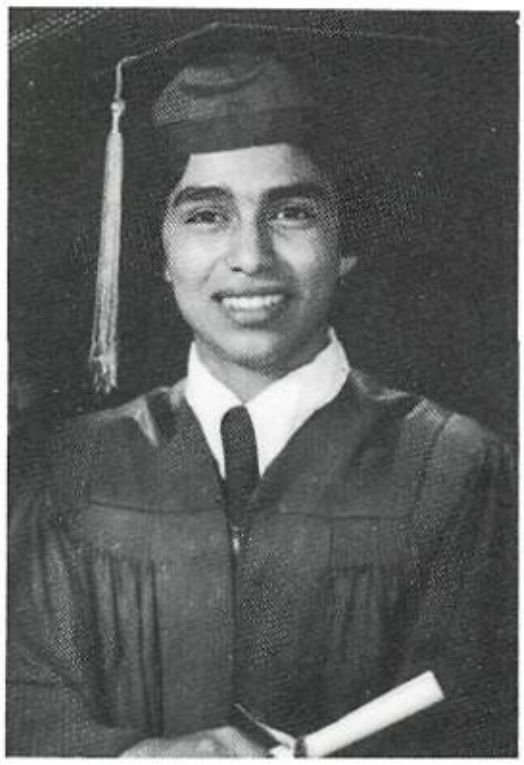

Tommy Martinez

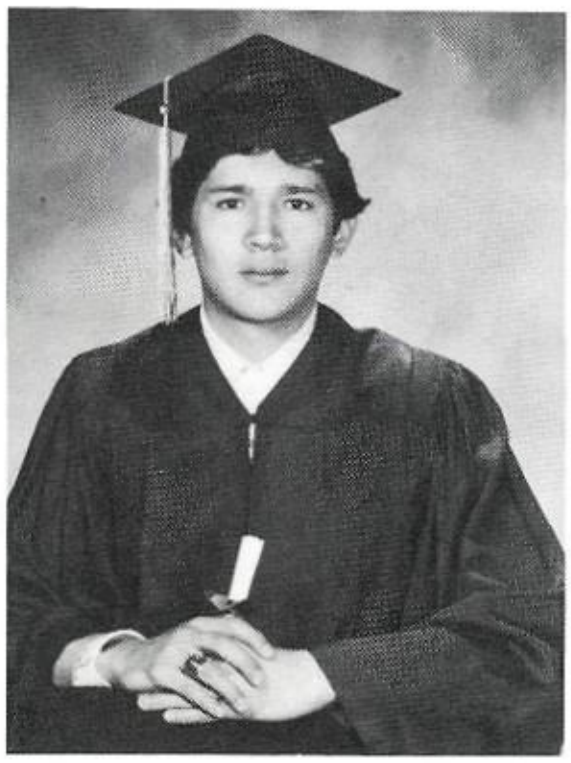

Rene Ramirez

Susan Reynolds

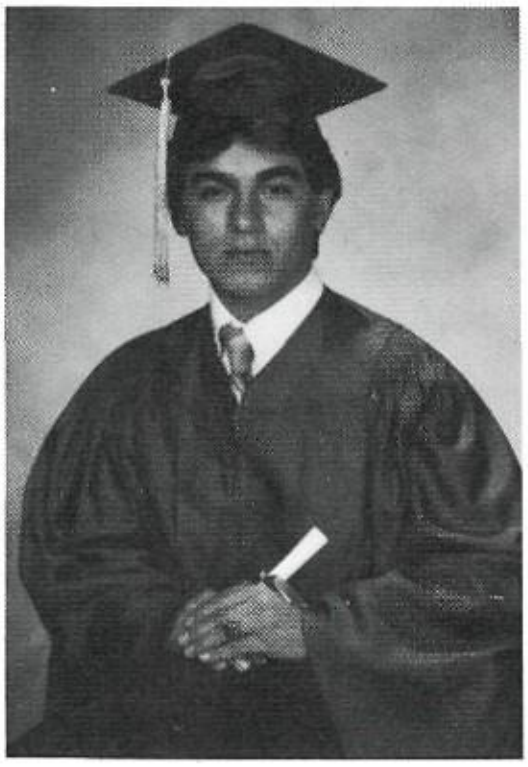

Mark Velasquez

Corina Vera

Jaime Guerrero . . . . . Choir First Division Solo
Susan Reynolds . . . . . Choir First Division Solo
Jennie McDaniel . . . . . Basketball All District Honorable Mention
Monica Rains . . . . . Third Place UIL Typing Contest
Brenda Silva . . . . . All District Basketball, Volleyball All District Honorable Mention, First Place District Long Jump—Track
David Tejeda . . . . . All District Track
Letty Zamarripa . . . . . Choir First Division Solo
David Weynand . . . . . Drama One Act Play Best Actor, UIL
Gail McDonald . . . . . Choir First Division Solo
William Pearson . . . . . Choir First Division Solo

Donna Hilbig

Gail McDonald

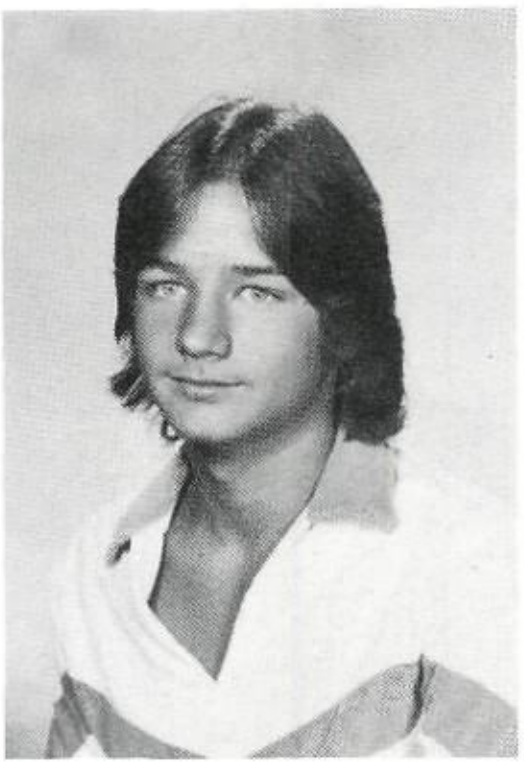

William Pearson

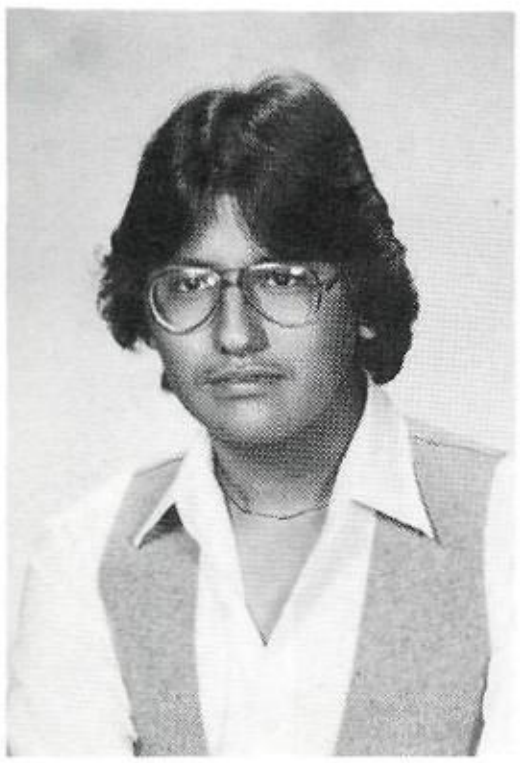

Daniel Ponce

Adrianna Riojas

Letty Zamarripa

Jimmy Barrett . . . . . Drama UIL One Act Play
Bob Judkins . . . . . Fourth Place Boys' Doubles District Tennis Tournament
Andrew Villegas . . . . . Choir First Division Solo
Jonathan Gonzales . . . . . Drama UIL One Act Play All Star Cast
Debbie Esquivel . . . . . Second Place District Cross Country Meet
Tommy Martinez . . . . . UIL Band
Leslie Walters . . . . . UIL Band
Magdalena Gomez . . . . . Second Place SAC Spanish Contest
Carlos Nino, Jr. . . . . Choir First Division Solo
Adrianna Riojas . . . . . Third Place Girls' Singles District Tennis Tournament
Mark Velasquez . . . . . District Band
Frances Bernal . . . . . Regional Band
James Arbuthnot . . . . . UIL Band
Michele Boysen . . . . . District Band

Lunch-time Is Intramural-Time

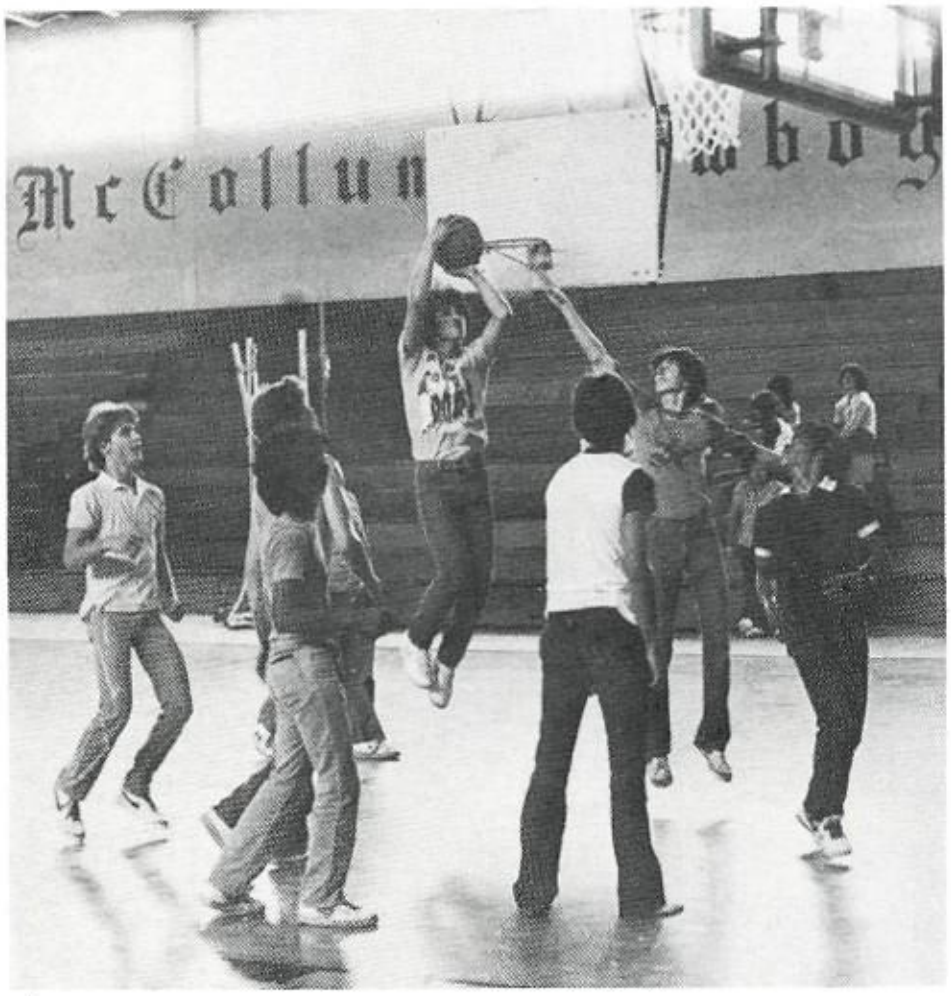

A

B

C

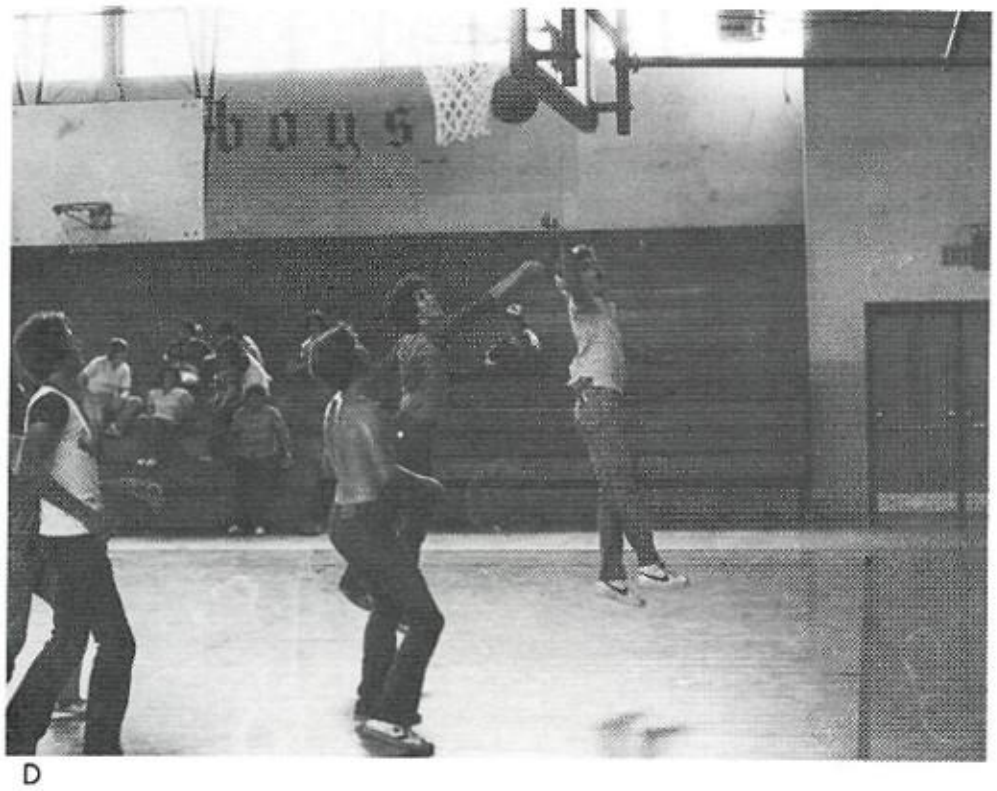

D

E

Intramurals in the gym is a fun and exciting activity to either watch or participate in. There are various intramural activities offered to students such as basketball, volleyball, and co-ed games.

A. Eddie Mares shoots for two.
B. Pete Lara tries to keep the ball away from Jeff Smolka.
C. Eddie Mares tries to shoot over Robert Villarreal.
D. Walter Fewell lays it up.
D. Robert Villarreal deflects the passed ball.

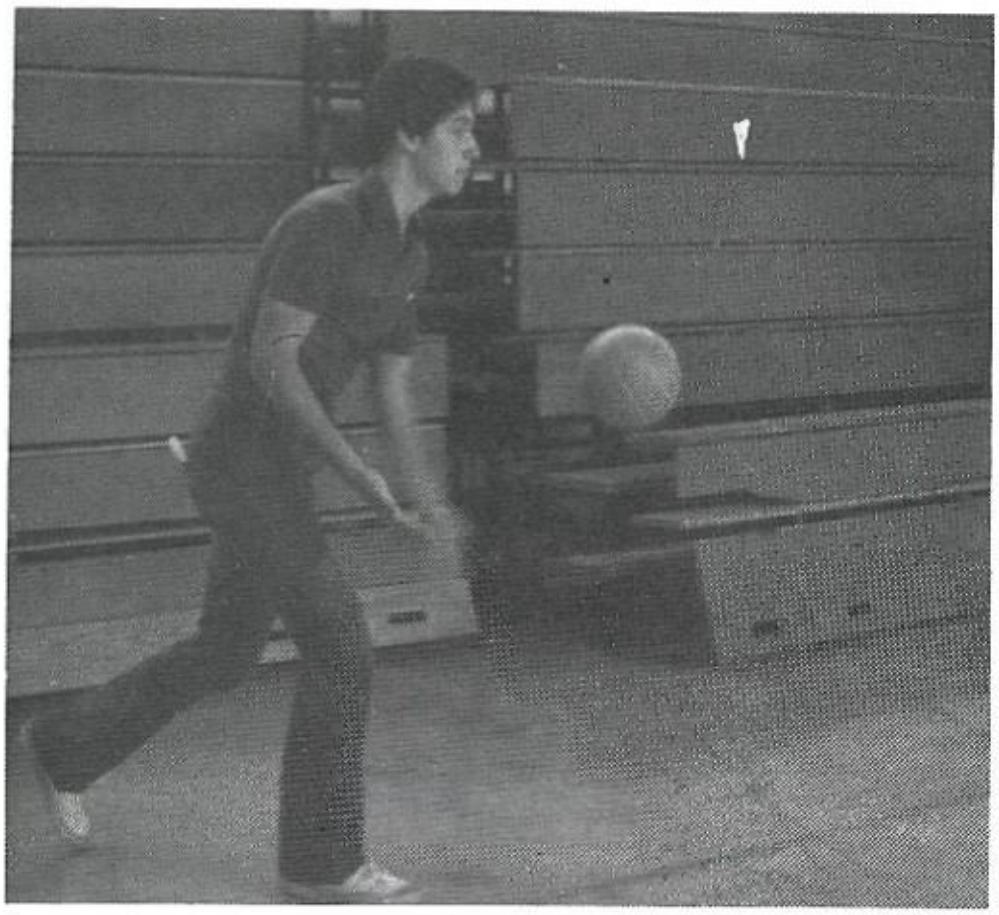

A

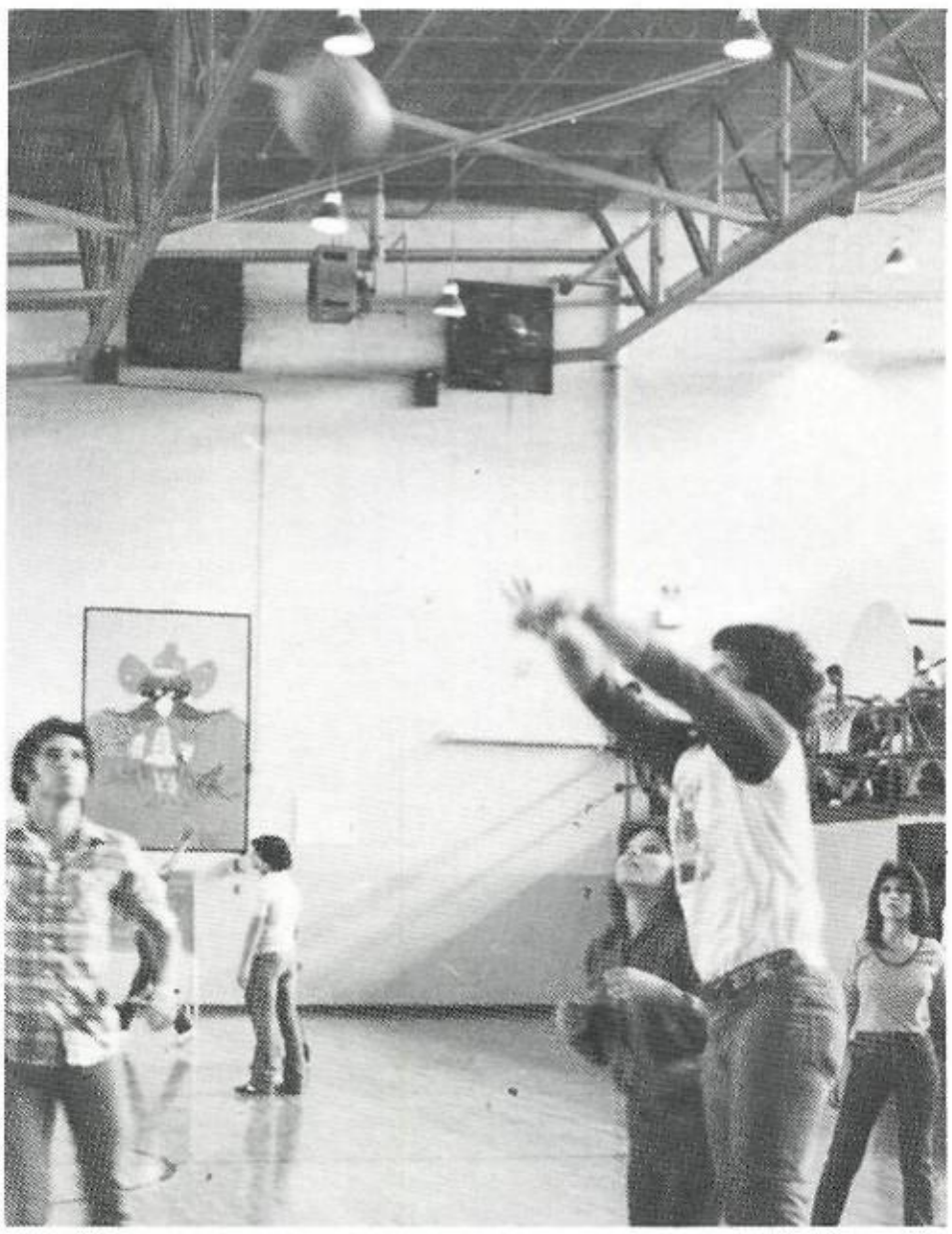

B

C

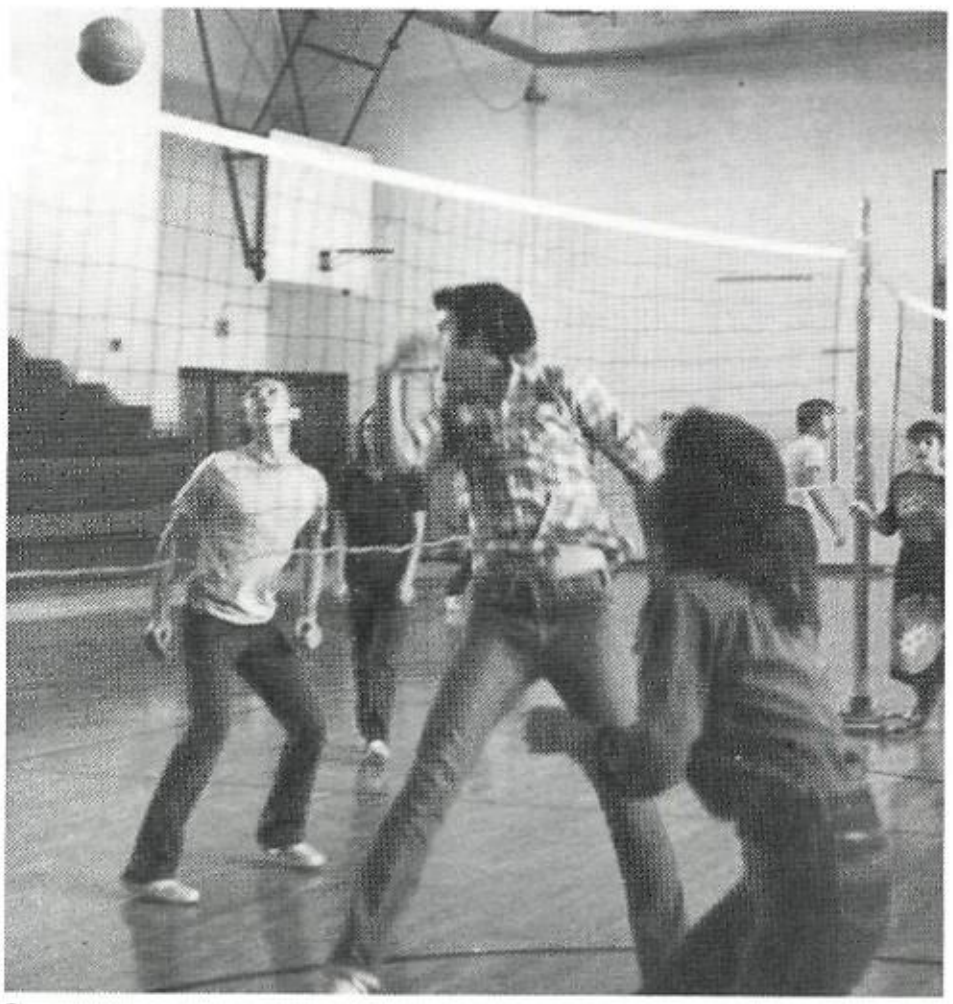

D

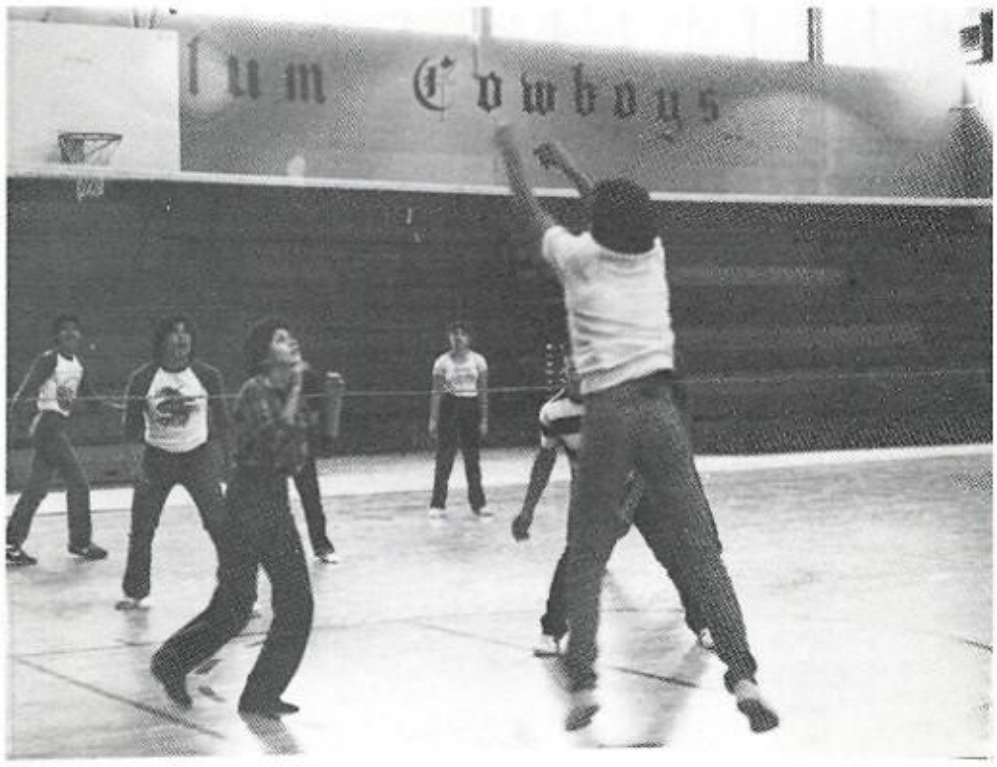

E

A. Roger Garcia serves up another win!
B. Hector Gomez keeps the ball alive.
C. "Please go over the net," prays Paula Wunsch.
D. "Which way did it go? Which way did it go?" asks Jerry Forey.
E. Senior advisories battle it out!

Variety Show Offers Rock Bands,

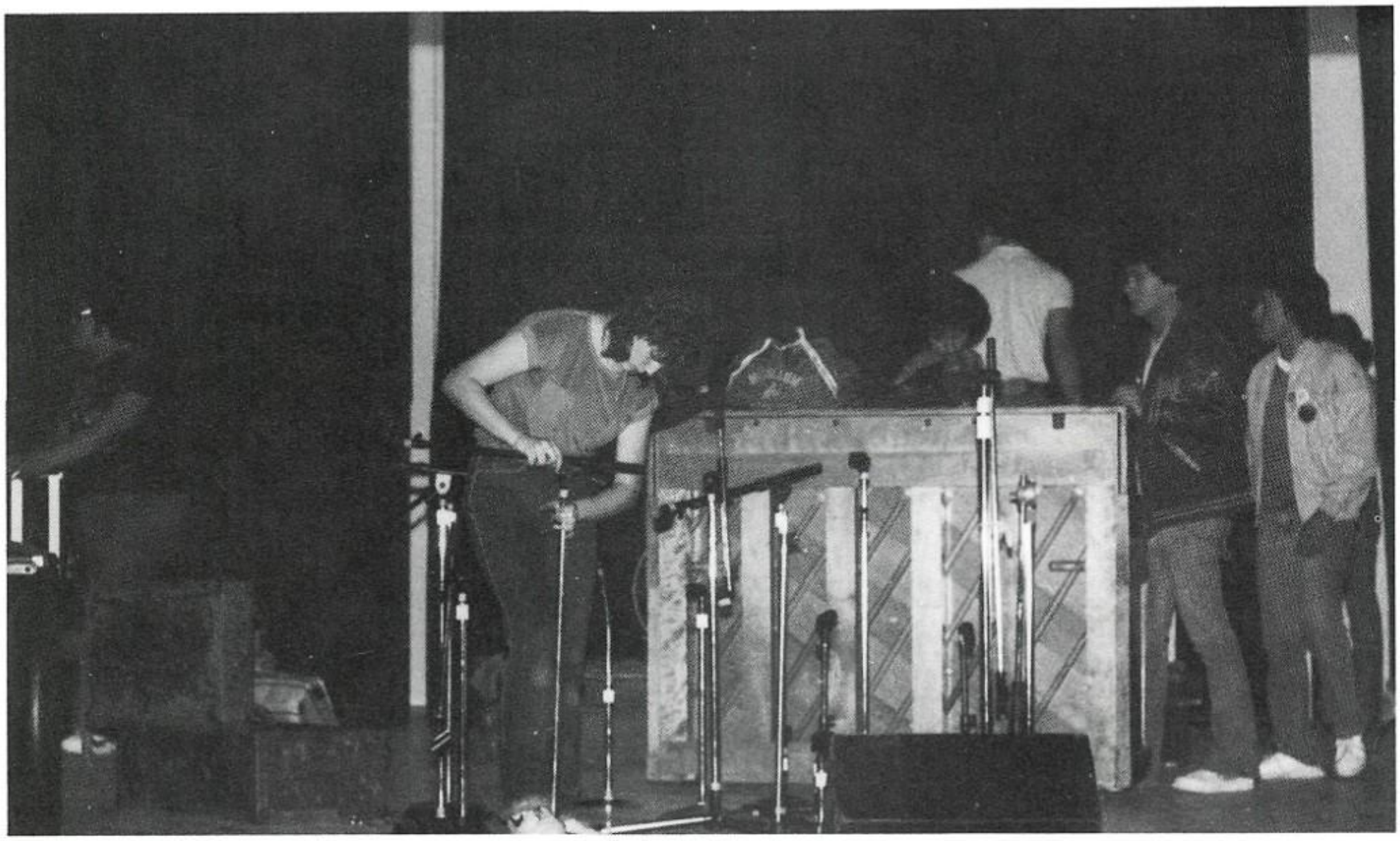

A

Music! Music! Music! That's what MHS students like to hear. Thanks to the 1982 Wrangler Variety Show, that's just what was prescribed on April 12—day and night!

The show is put on in order to help pay for the annual and photographic supplies. Journalism scholarships are also awarded from the proceeds.

A. Microphones are set up before rehearsal begins.
B. "Let's get this show on the road!"
C. Leslie Richardson dances to "Whip It!"
D. James Rodriguez and Andrew Villegas do a Blues Brothers impersonation.
E. Debbie Guerrero shows her class by playing a classical medley.
F. Punk Rock hosts rehearse their "music".

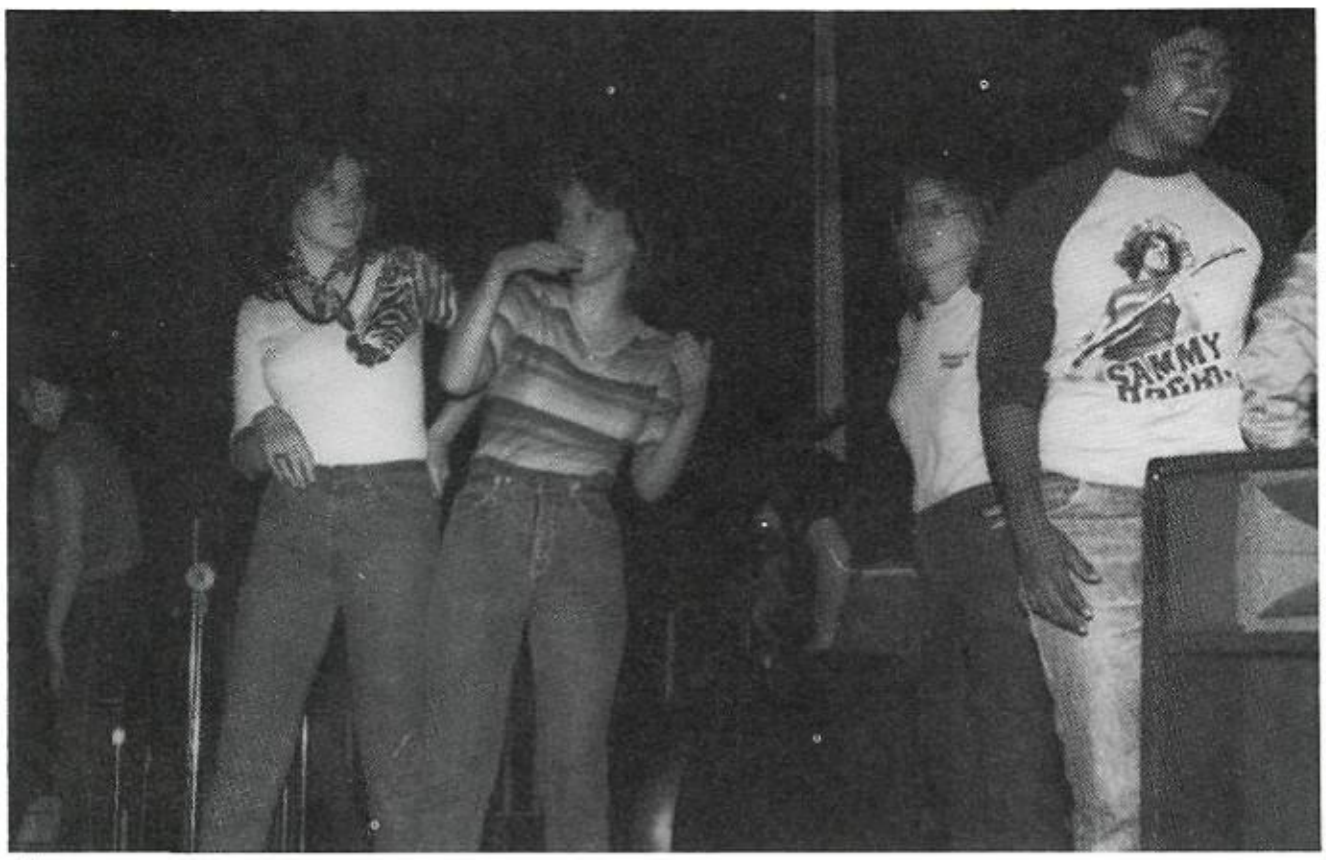

B

Blues Brothers, Pianists, Dancers, and More!

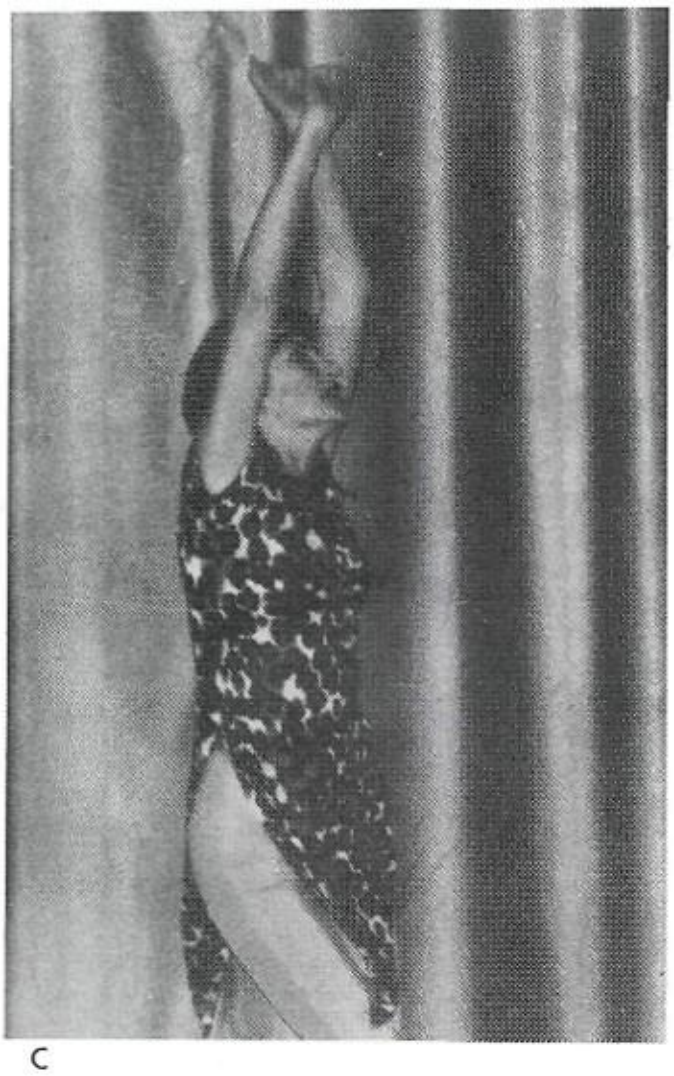

C

D

E

F

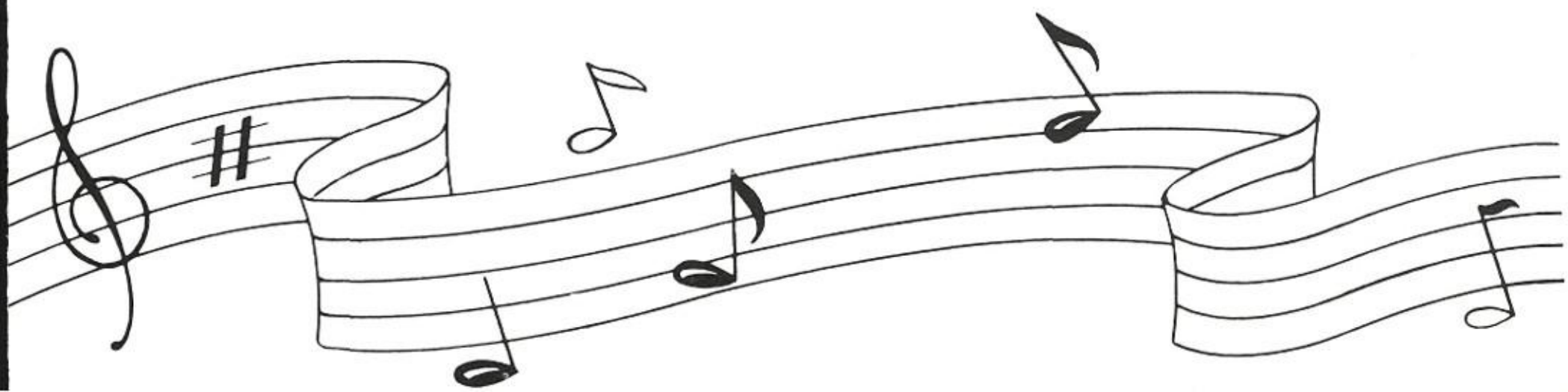

Top Athletes Capture All District

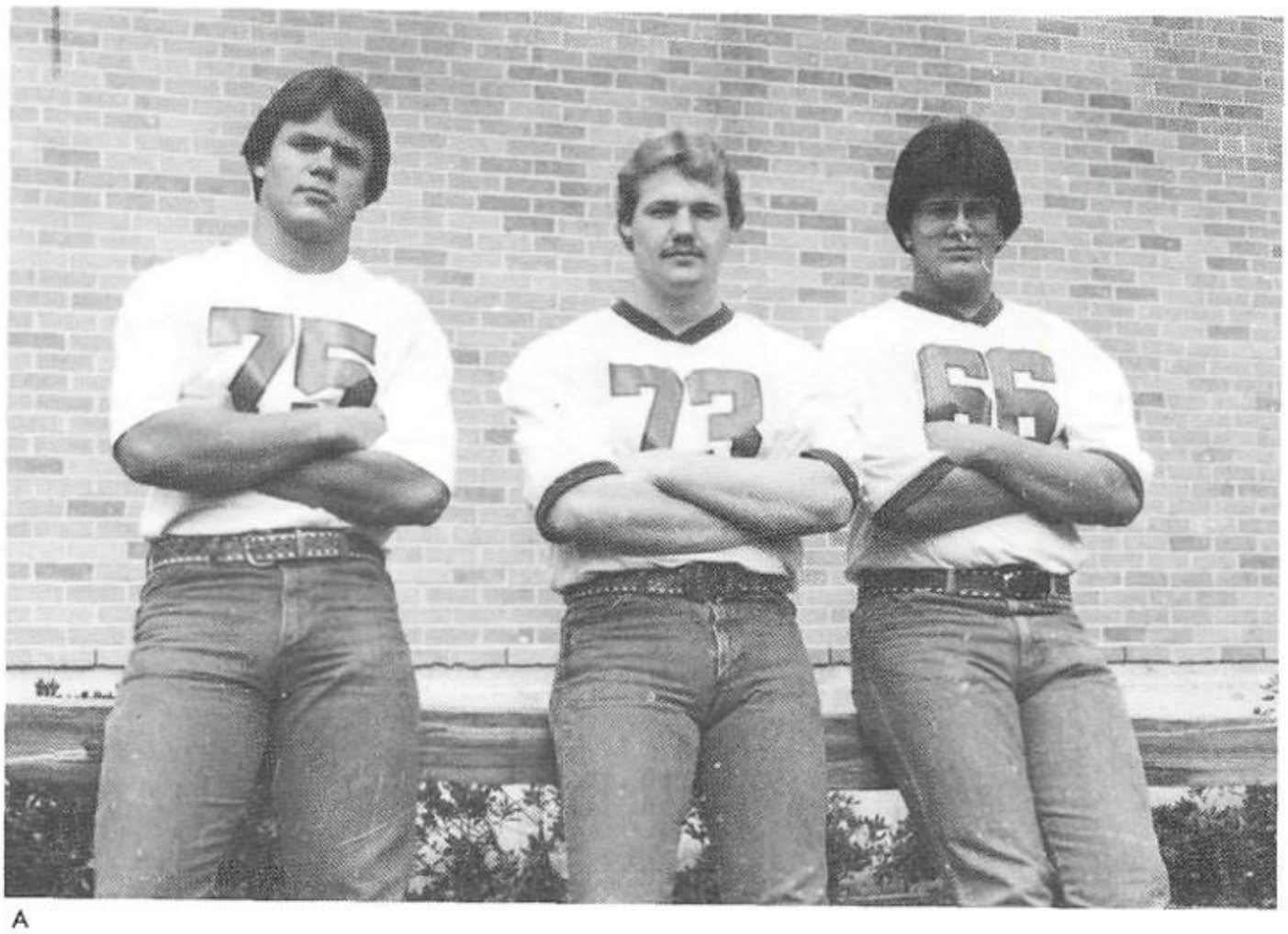

A

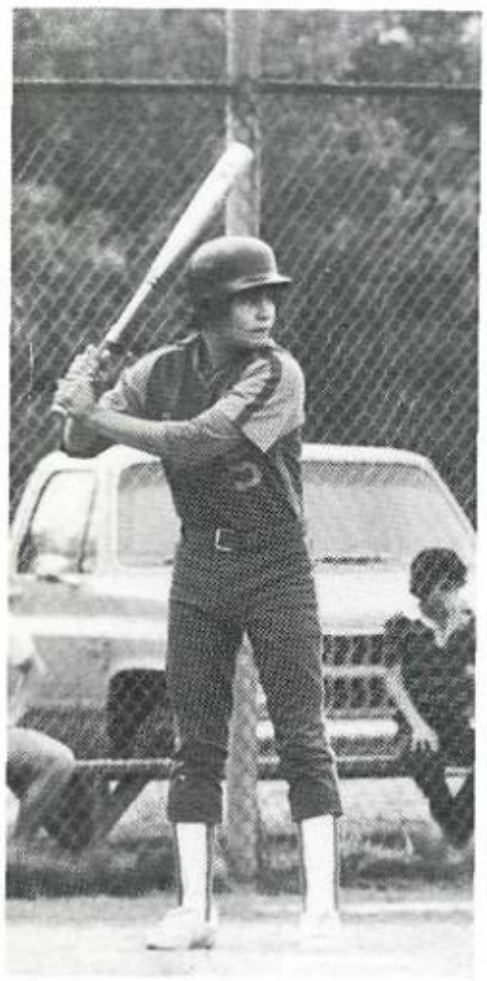

B

C

Photo Not Available:
Jennie McDaniel—Jr. . . . . Honorable Mention—Basketball
Mario Perez—Jr. . . . . All District—Baseball

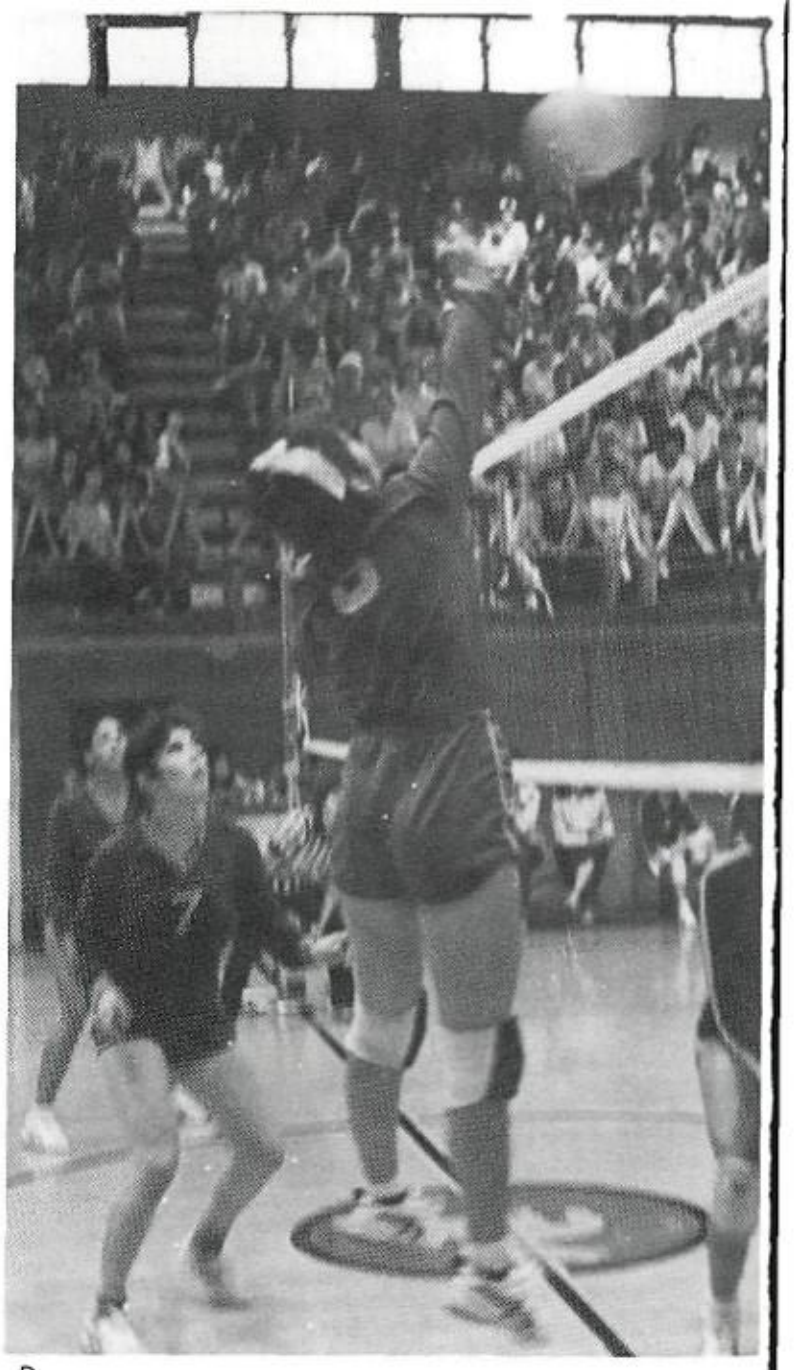

D

All-State Honors for '82

E

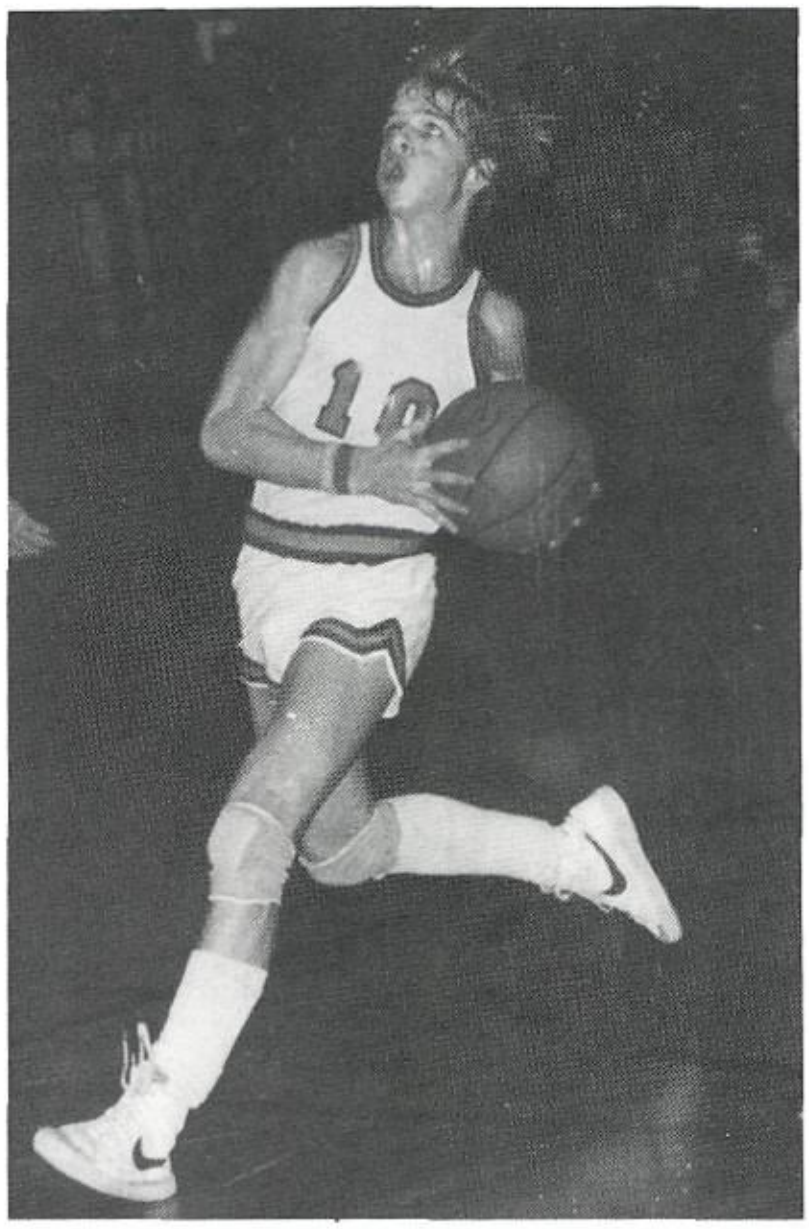

F

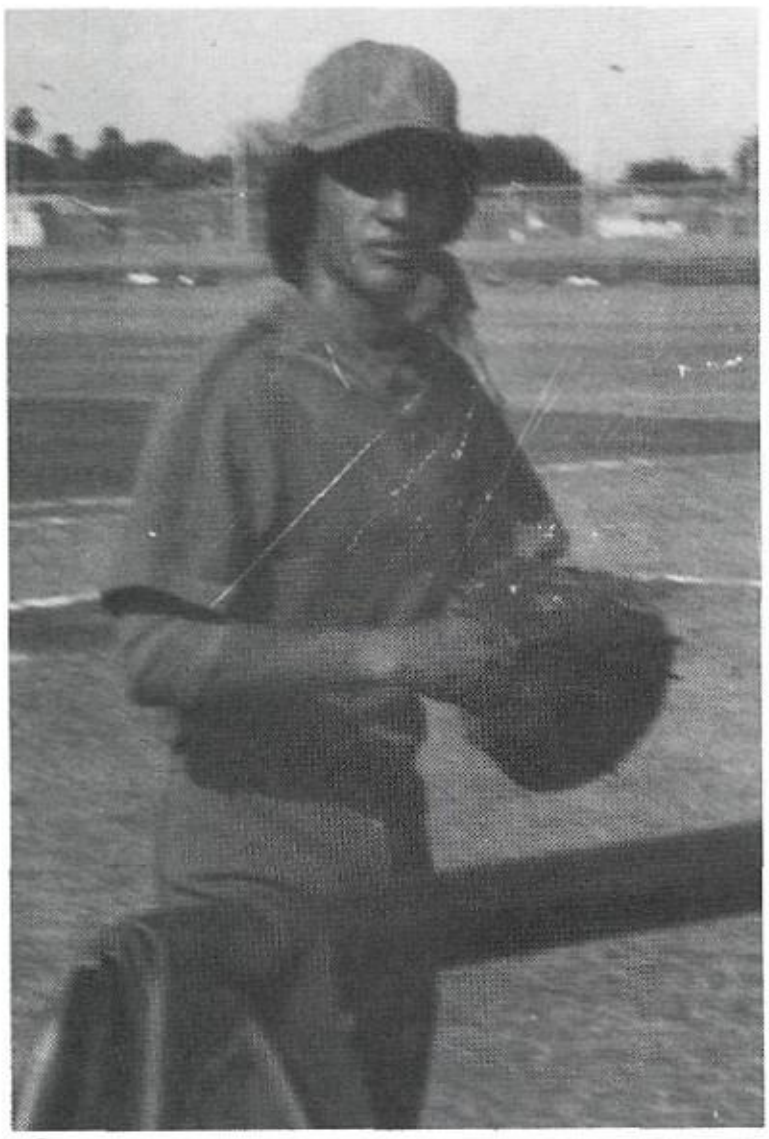

G

H

McCollum High School has been gifted with many talented students, particularly in sports.

This year, 15 students were honored with All District, All City, or All State titles. Some even participated in All Star games and one was voted Most Valuable Player.

A. Football:
Dan Shussler—Senior
All Dist. Offensive Tackle
City All Star Game
Pat McCarty—Senior
All Dist. Defensive Tackle
Brian Keener—Senior
All Dist. Offensive Tackle
City All Star Game

B. Baseball:
Dennis Ortiz—Senior
All District

C. Basketball:
Raul Acosta—Senior
All District
All City Honorable Mention

D. Volleyball:
Brenda Silva—Junior
Honorable Mention

E. Baseball:
Eddie Solano—Junior
All District

F. Basketball:
Walter Fewell—Senior
MVP All District
All City
City All Star Game

G. Baseball:
Dennis Dromgoole—Junior
All District

H. Volleyball:
Anita Herrera—Senior
All Dist. First Team
North-South All Star Team

Could I Have This Dance . . .

Where can you go to "Dance the Night Away" or hear the music "Any Way You Want It"? It's a McCollum dance, here you can do anything from the "Cotton Eye Joe" to dancing a slow one with your "Endless Love". You can eat nacho's and do "La Bamba" or drink a coke and punkout to "Whip It".

So whether your a "Super Freak" or just a "Bad Mama Jama" a McCollum dance is the place to be.

A

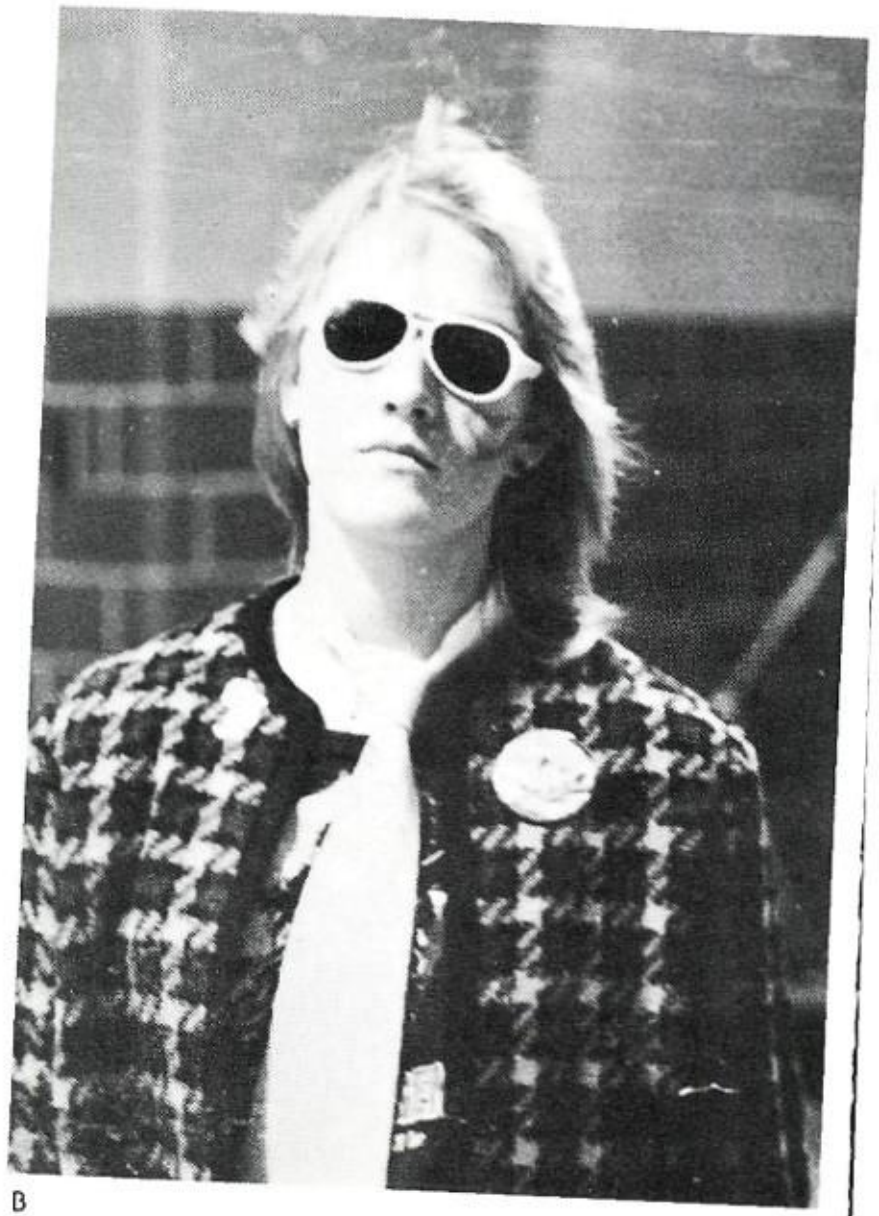

B

C

For the Rest of My Life?

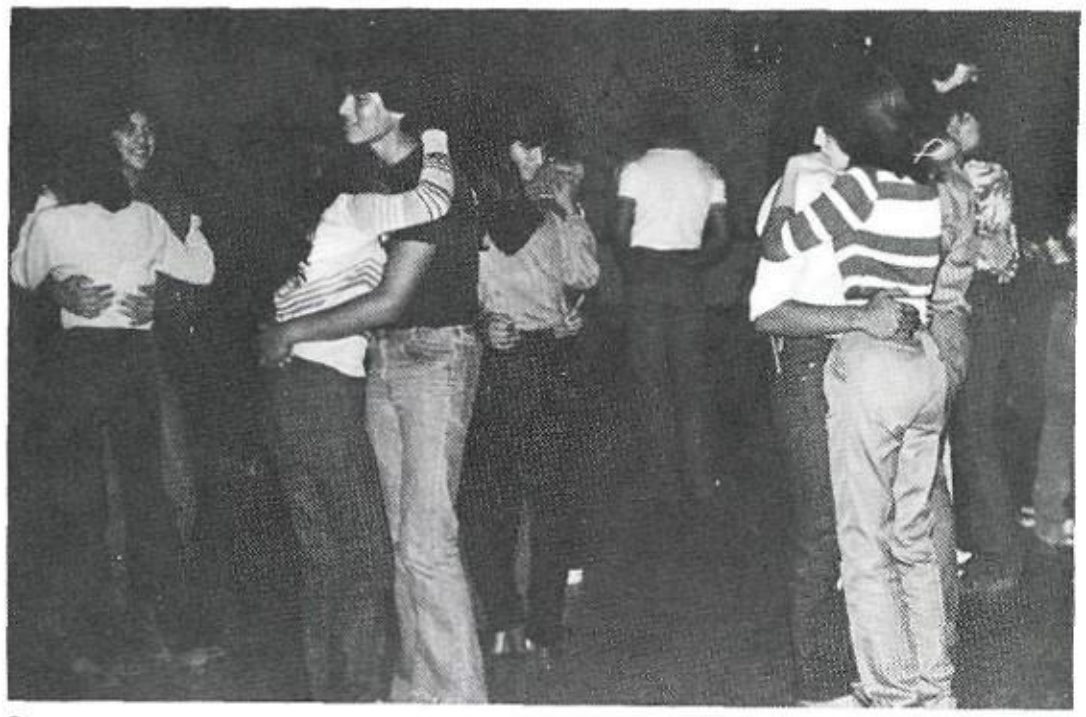

D

E

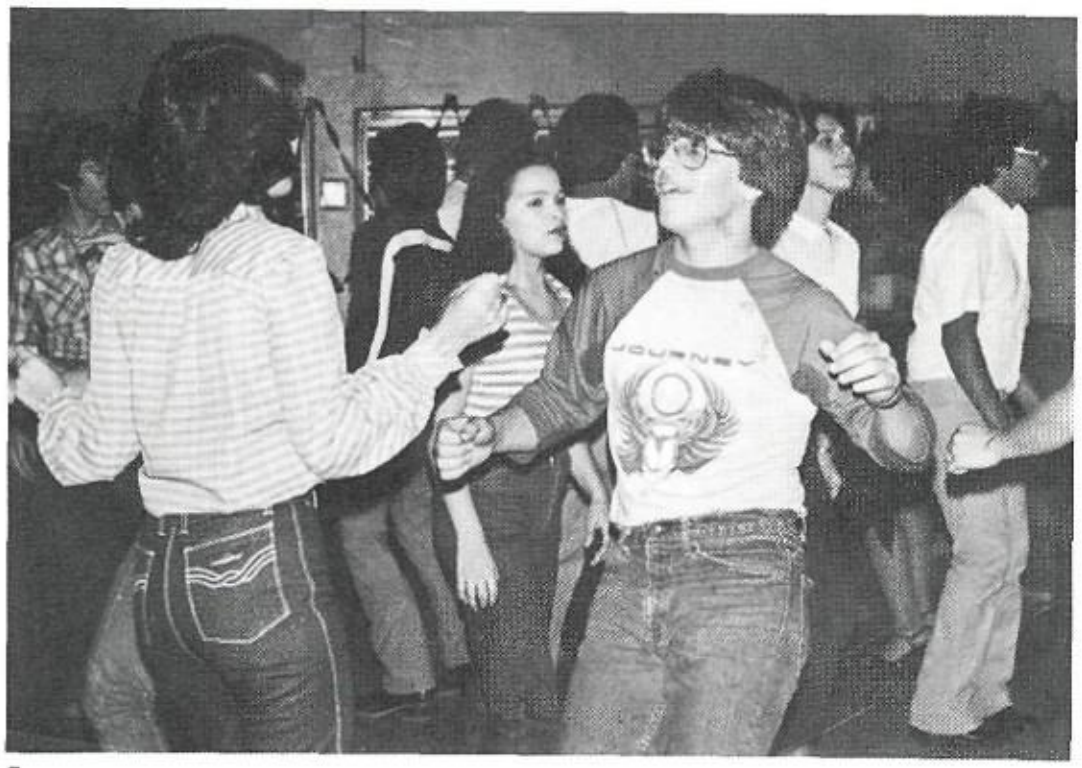

F

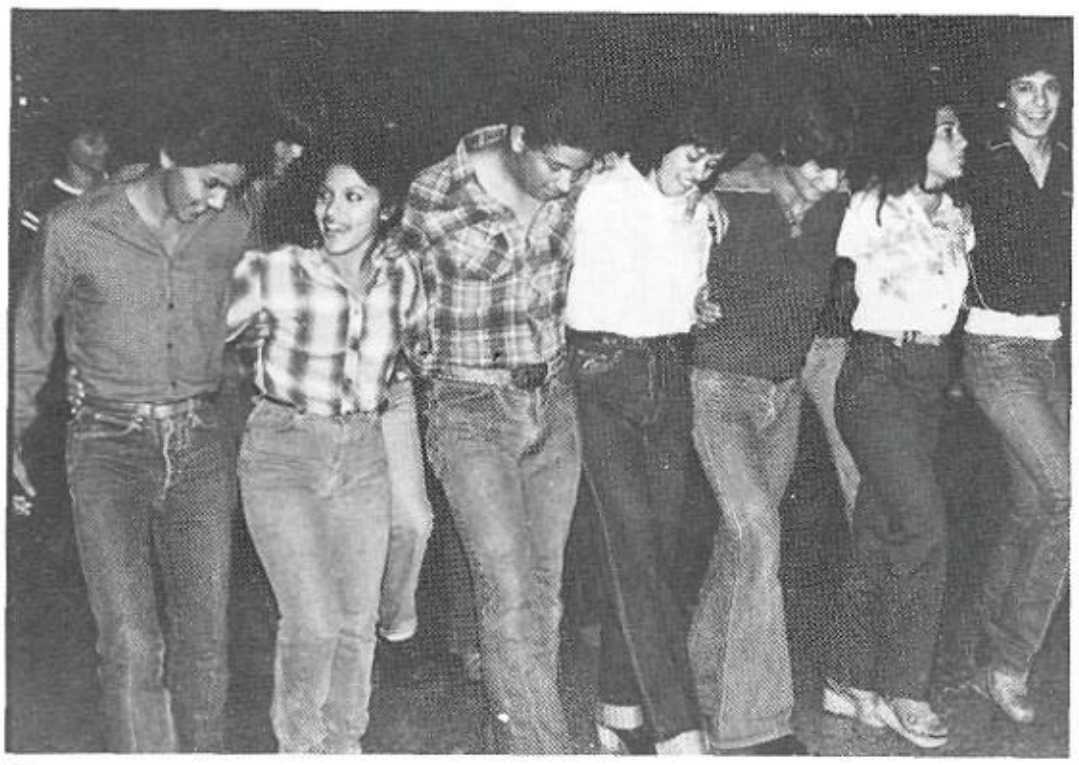

G

A. Diane Ramos and Juan Ramirez are caught in action.
B. Deanna Connally says, "Eat your heart out Blondie!"
C. Ghosts, bunnies, and kittens showed up at the Halloween dance.
D. Everyone loves a slow dance at Christmas.
E. Andrea Herrera alias "Queen of the Gypsies" awaits her sheik.
F. James Kaiser does the "Baby jam".
G. McCollum students always enjoy the "Cotton Eye Joe".

The Show Must Go On!

Where can you see a rock concert, a magician, Chuck E. Cheese, or an airband for only fifty cents? McCollum assemblies, which are staged throughout the year, provide great entertainment for students.

From reptile shows to exotic Indian dances and in between . . . nowhere else but McCollum!

A

C

B

D

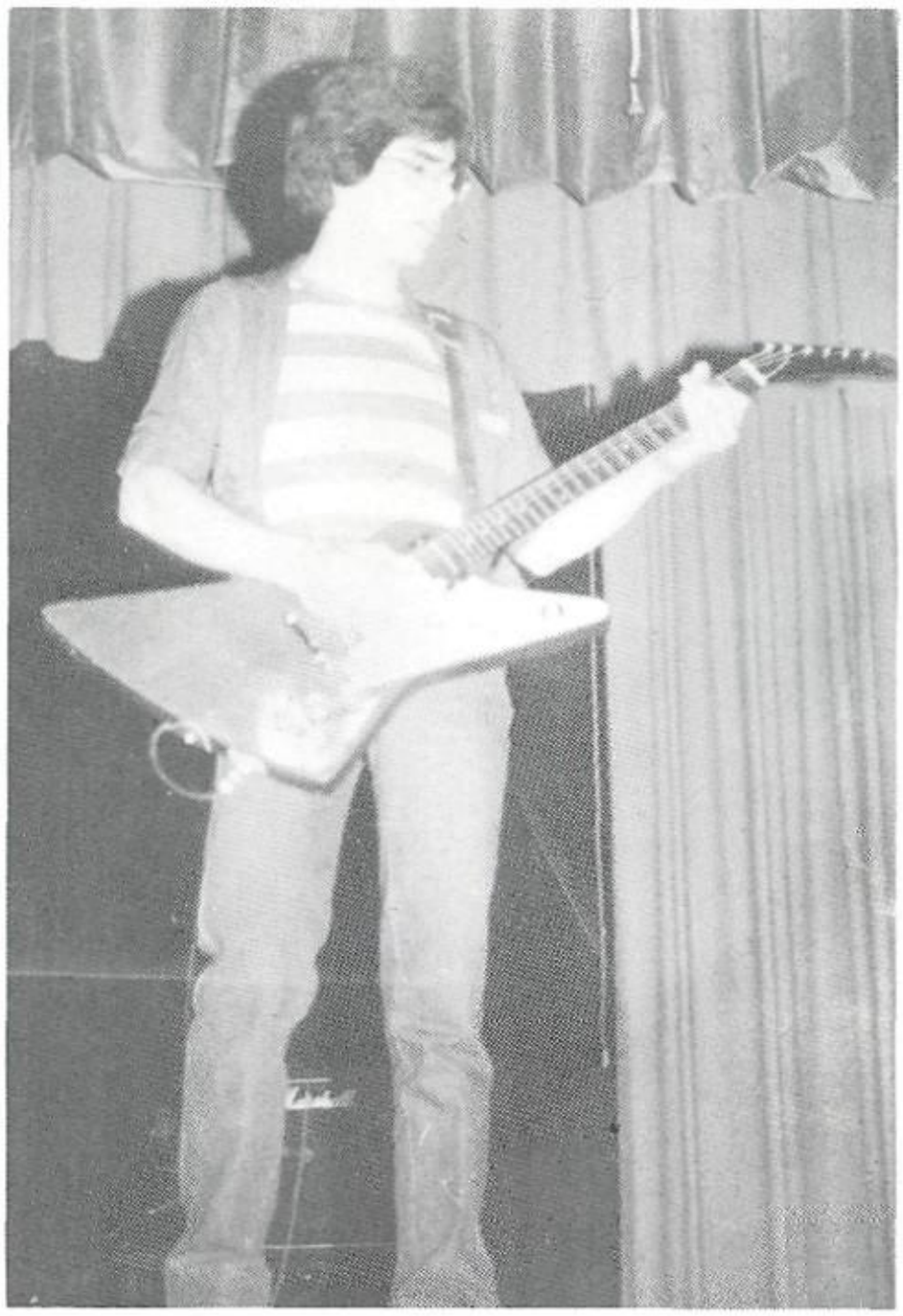

E

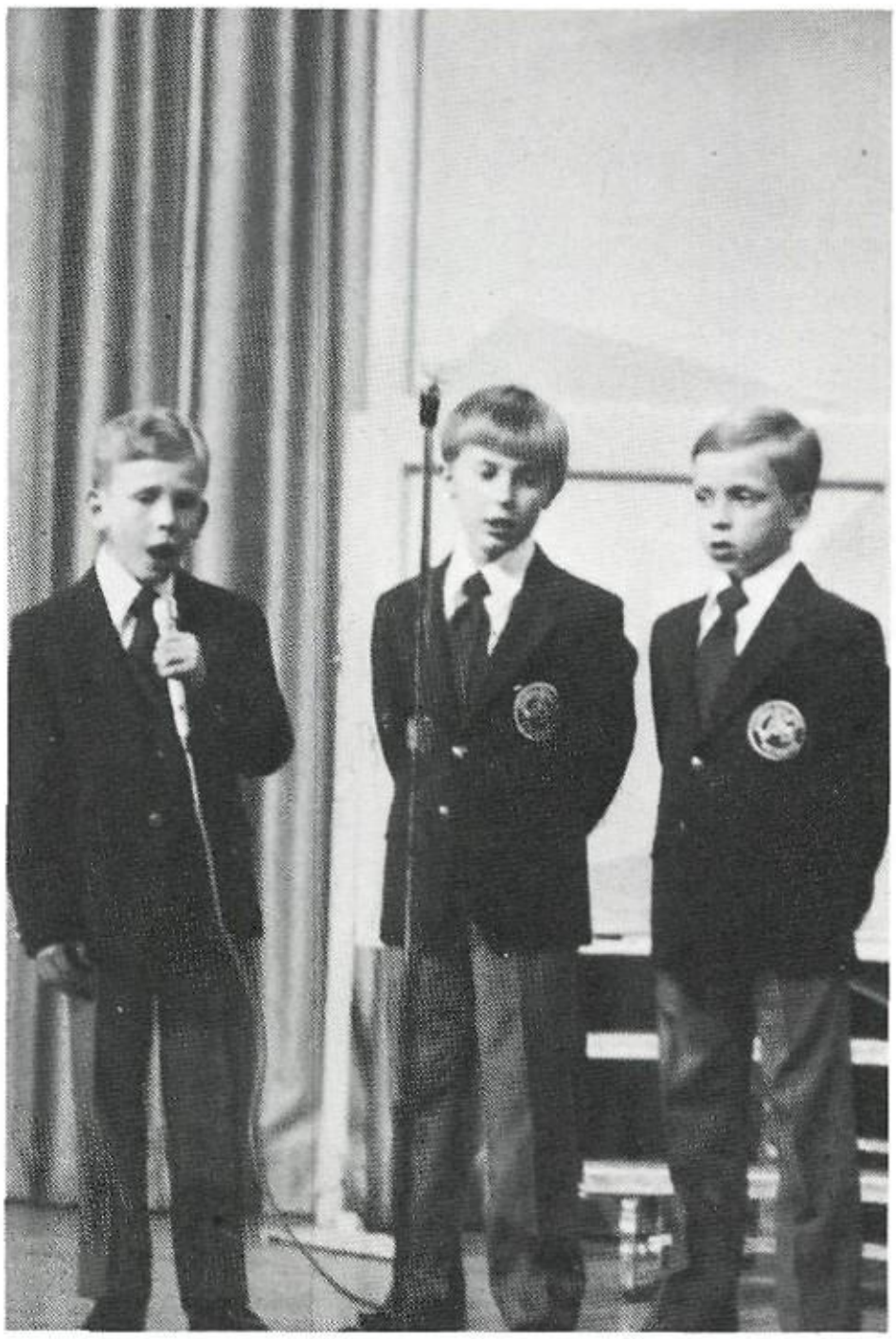

F

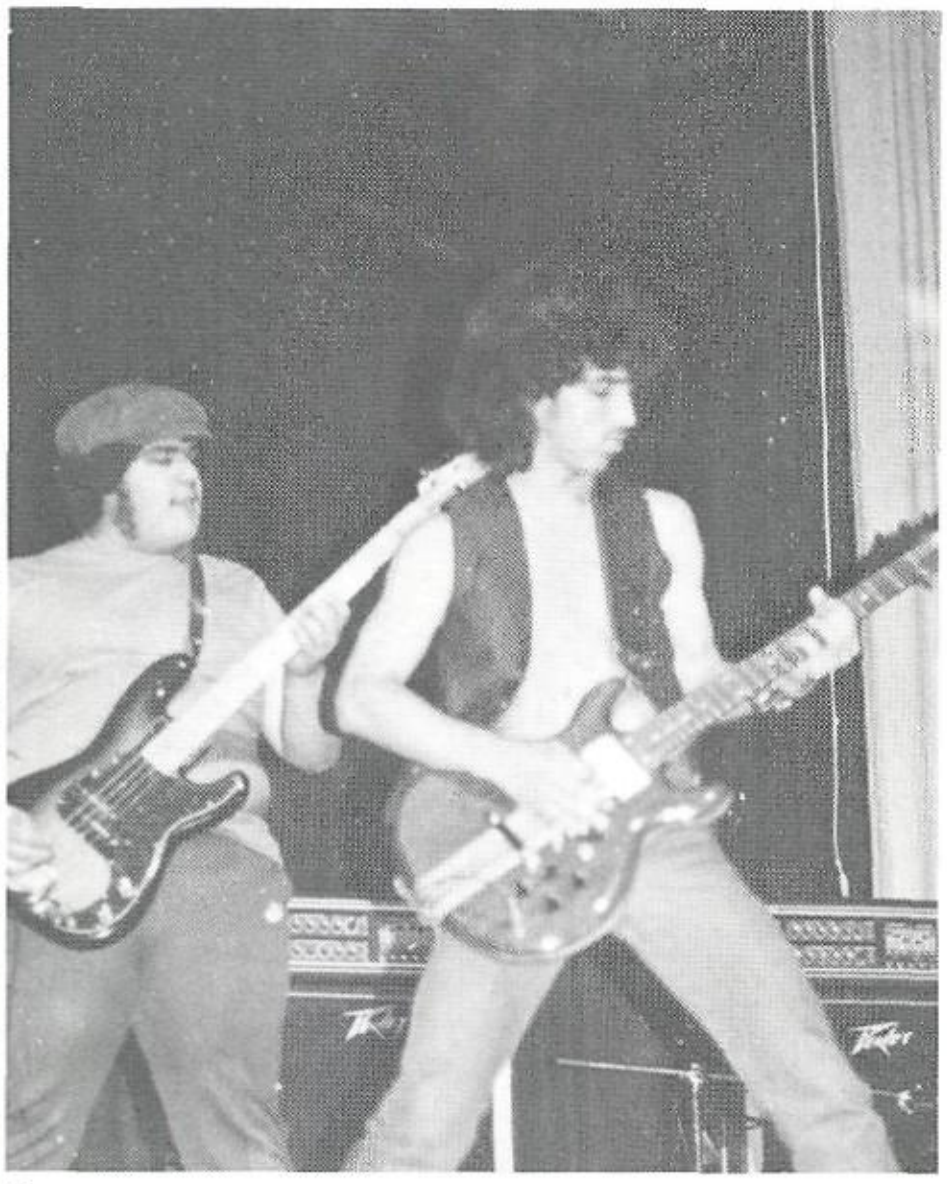

G

H

A. Chuck E. Cheese visits McCollum.
B. "Let me introduce myself, my name is Kiko."
C. EMRA performs another of their 'big' hits!
D. "Please don't gong me," sings Susan Reynolds.
E. John Castillo rocks the big 'M'.
F. A trio from the reknown Philadelphia Boy's Choir perform.
G. Sinister Steel's Ryne Gonzales and Johnny Gorman got the beat.
H. Faculty members took on the S.A.P.D. for the benefit of needy families.

Cowboy Cut-Ups!

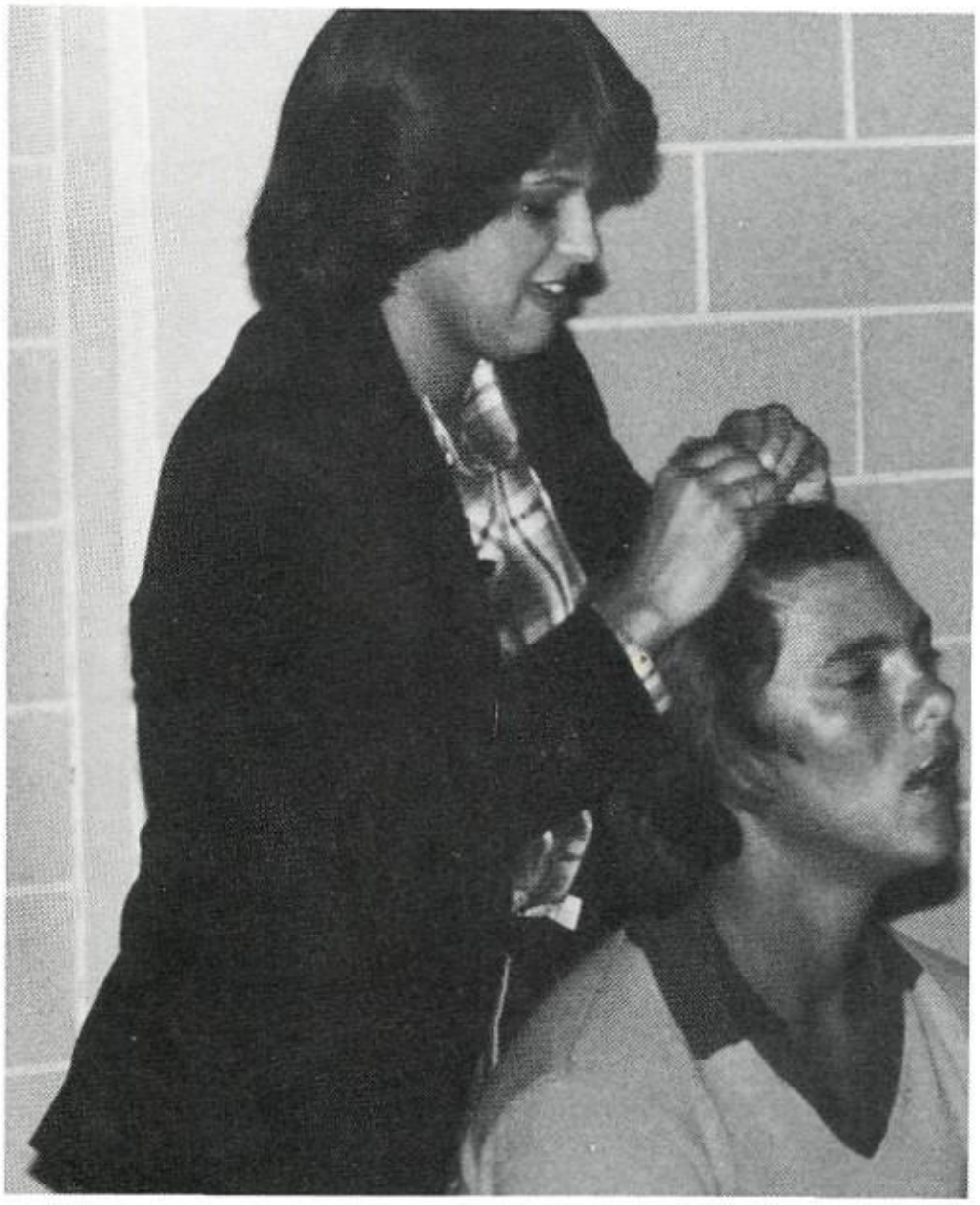

"Oh, Glenn! Your ticks look scrumptious!"

"How about a close encounter?"

What a waste of film!

"Gasp! You guys ought to read about Mrs. Ibarra's personal life!"

SPORTS

Dear Mando,

It's been real nice having you for a friend. Knowing that you would put a smile in my days is really something to look forward to (in everyday). You've been a real good friend to me and I really appriciate it. Good luck in the Bowling Club, "President". Good Luck in the future and May God bless you.

Your Friend
Always,
Esther Herrera
McCollum Varsity Volleyball
#2
(Setter) "Captain"

P.S.
Keep in touch with me when I
am going to college.
I will send you my
address so you want
to write me.

Our Heroes Have Always Been Cowboys

A

The Varsity Football team had a 500 season this year. They posted a 5-5 record on the year. When asked about the team, Coach Mueller said, "The new defense we put in at the start of the season took a while to learn completely, but once we did, things started going a little better. We had a big let down after the East Central game, because we really thought we were ready to play and win. Our boys came on strong at the end of the season and showed their Cowboy pride and character by defeating their rival, the Harlandale Indians, 16-0 in the last game of the season." This ended a four year losing streak.

A. Cowboys come out ready to beat the Indians.
B. "Make sure nothing goes wrong tonight!," growls Coach Fielding.

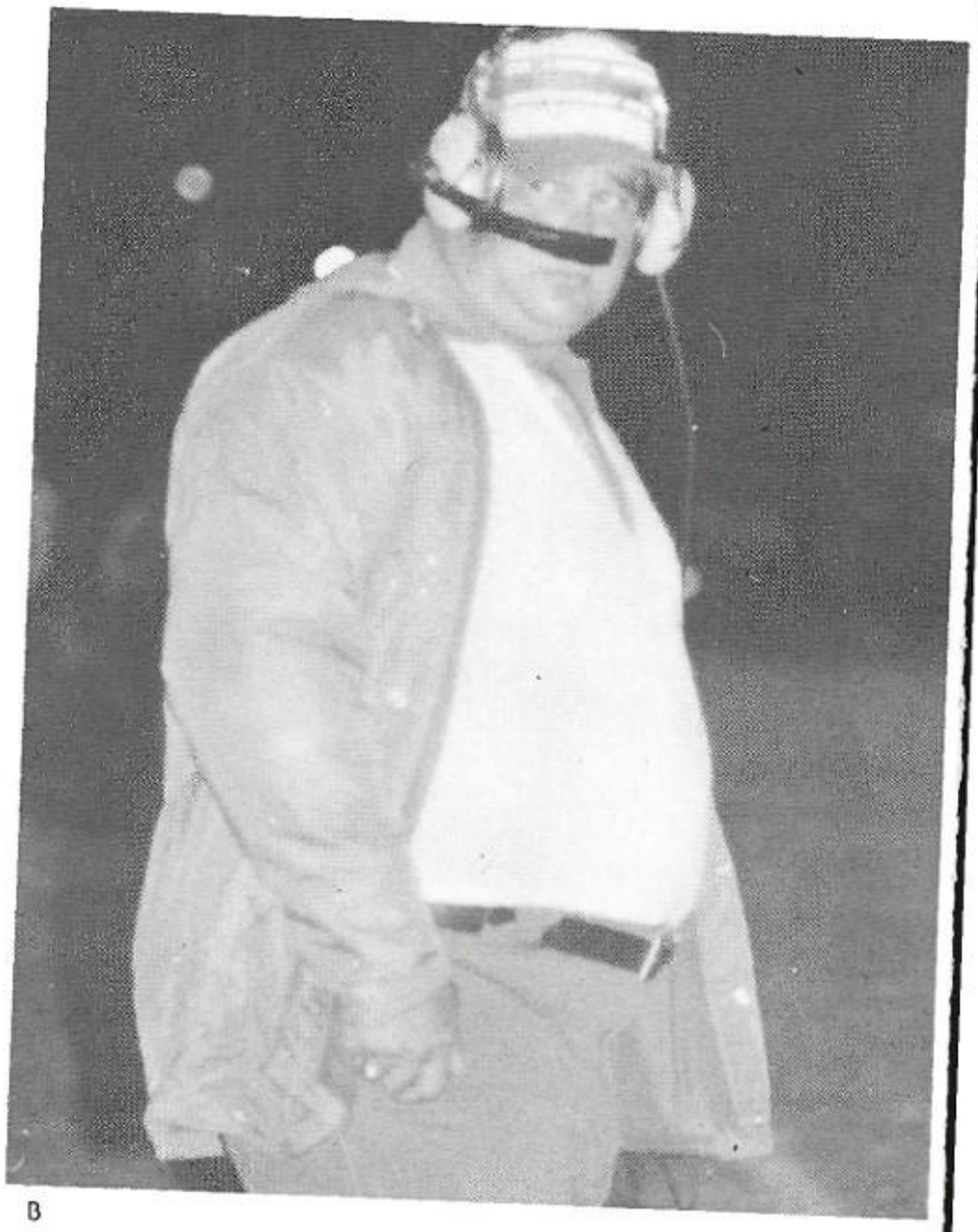

B

A

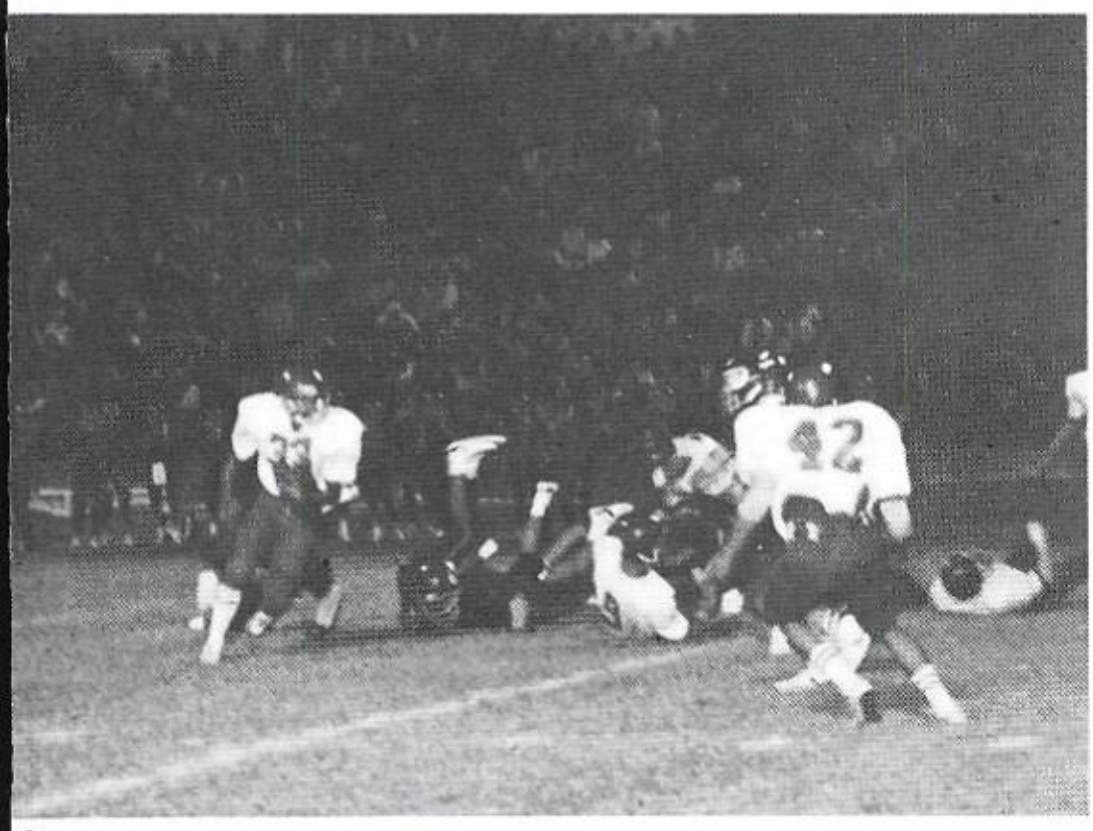

B

C

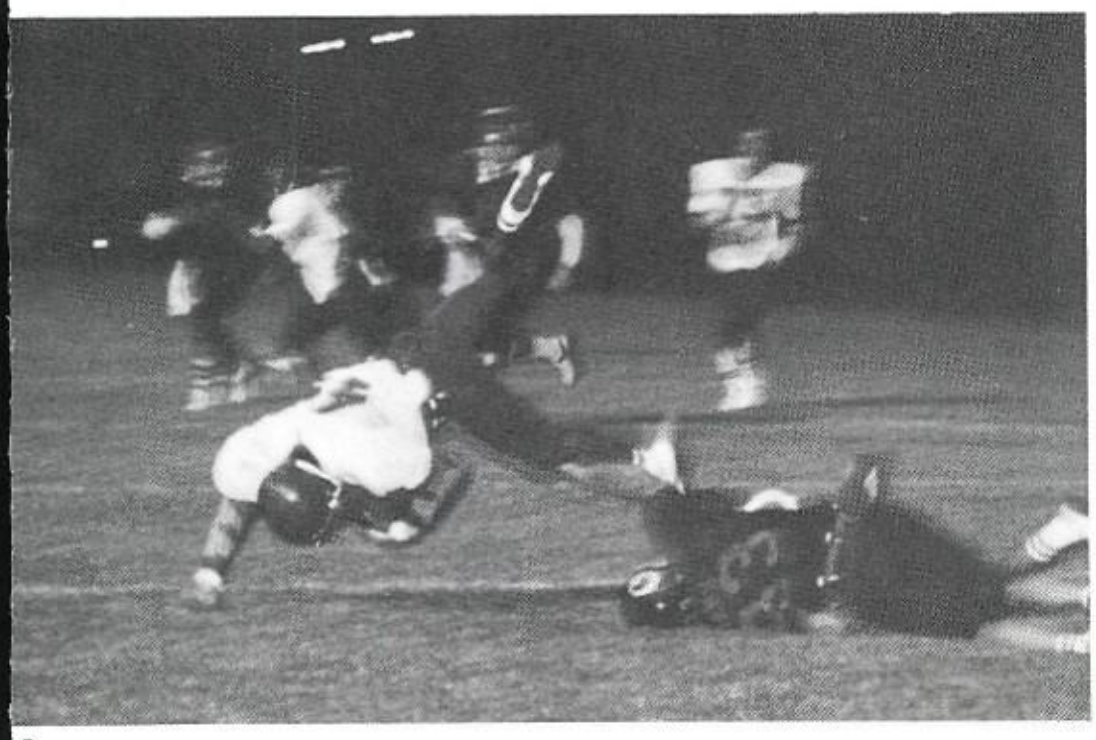

D

A. 1981 Captains: Pat McCarty, Mike Wing, Greg Caffey and Dan Shussler.
B. Mauro De La Torre cuts up field against Harlandale.
C. Mike Wing keeps a South San Bobcat company.
D. Sergio Baiz stops the Harlandale drive by intercepting a pass.

Cowboys Break Even 5 and 5

1981-82 McCOLLUM VARSITY FOOTBALL TEAM—Front Row: Joe Escobar, David Cruz, Carlos Nino, Marty Jasso, Jaime Guerrero, Henry Nava, Bubba Navarro, and Gabriel Hernandez. Second Row: Drexel McCaffey (mgr), Todd Carver, Rene Benavides, Juan Campos, Mauro DeLaTorre, Rene Garcia, Ralph Garza, Henry Vargas, and Richard LaRocque (trainer). Third Row: Rudy Rocamontes (head trainer), Sam Johnson, Frank Gomez, Ray Cortez, Hector Tello, Rene Morales, John Rea, Roland Lopez, and John Ximenez. Fourth Row: David Tejeda, Sergio Quintanilla, Leroy Medlin, Tommy Ramos, Roland Garza, Leroy Laque, Edward Jasso, Sergio Baiz, and Gilbert Reyna. Back Row: Y. A. Niemietz, Martin Arredondo, Kenneth Thieme, Greg Caffey, Pat McCarty, Mike Wing, Dan Shussler, Brian Keener, Mike McCarty, and James Tankersley.

A

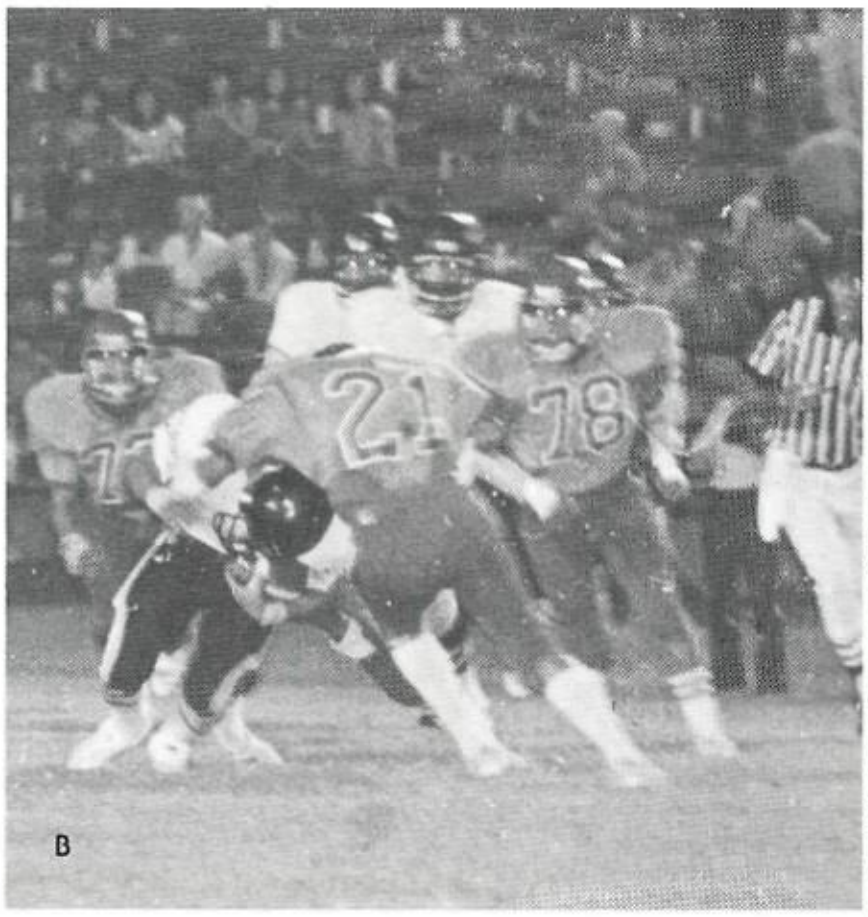

B

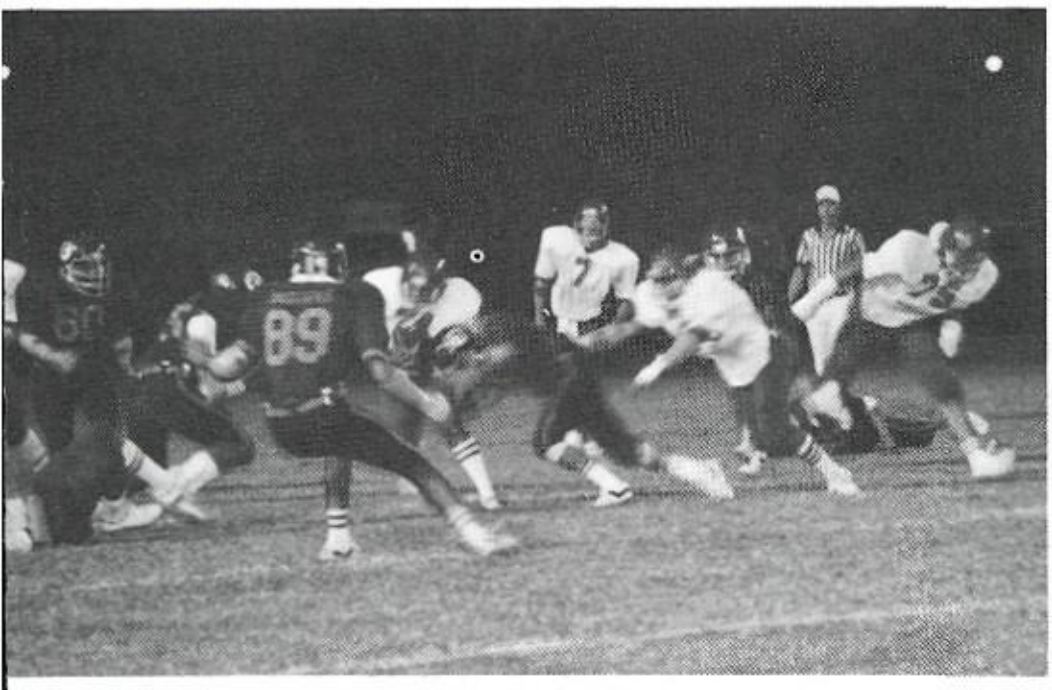

D

F

A. Juan Campos is about to break into the open and for big yardage.
B. Sergio Quintanilla takes the sting out of a hornet.
C. Rene Garcia fights for added yardage against Harlandale.
D. Jaime Guerrero looks to outmaneuver a South San Bobcat.
E. Hector Tello scrambles to recover a Highland's fumble.
F. Mike Wing makes a diving attempt for a Greg Caffey pass.
G Greg Caffey follows his blocker Rene Garcia for extra yardage.

A

Here's a man that means a great deal to many McCollum athletes. This man is highly respected by the people he has worked with. He gives his students the desire to go out, be someone, and to do their best. This man leaves a good impression. This man rates high at McCollum High School.

This man is Coach Ronald Fielding.

A. Coach Fielding
B. Juan Campos is tackled after a good gain.
C. Leroy Laque (57), sets his sights on an Indian.
D. Juan Campos breaks a Harlandale tackle.

B

C

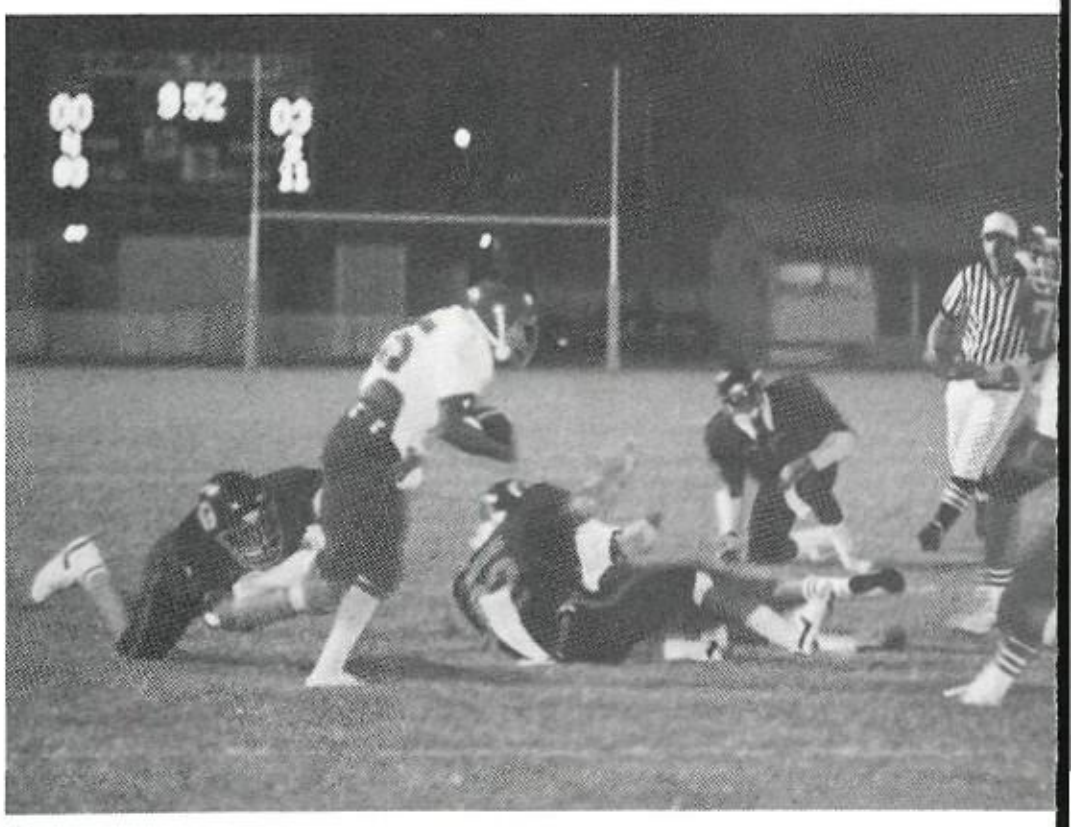

D

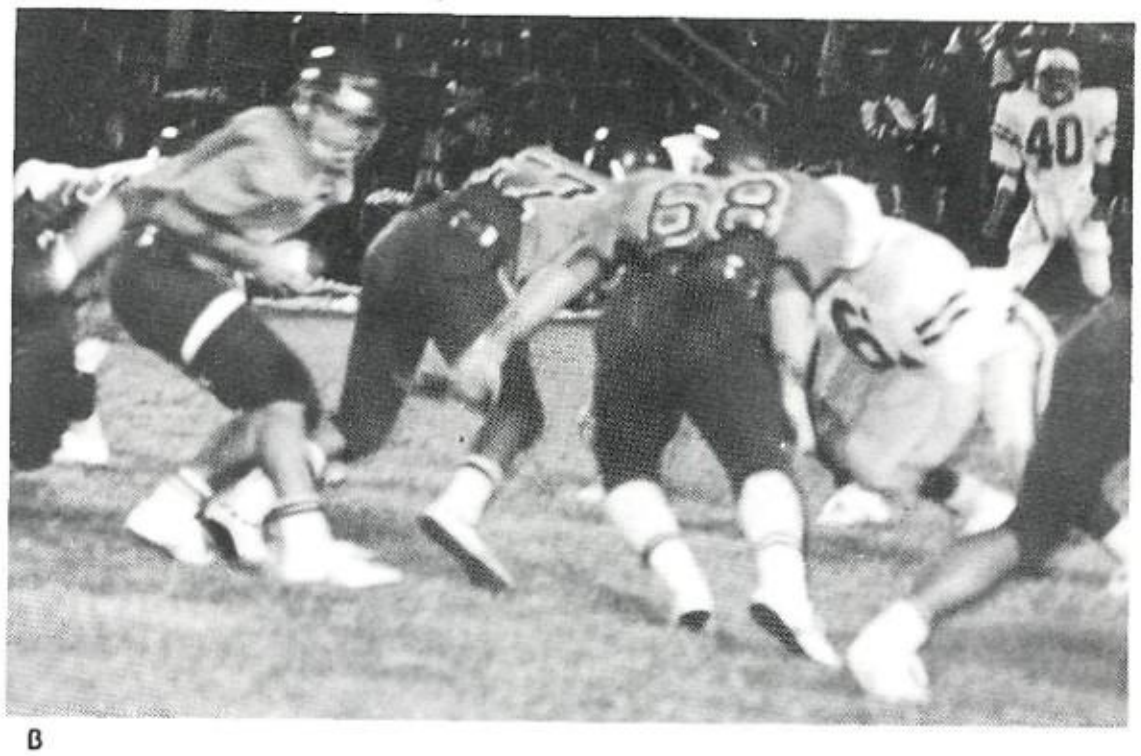

B

D

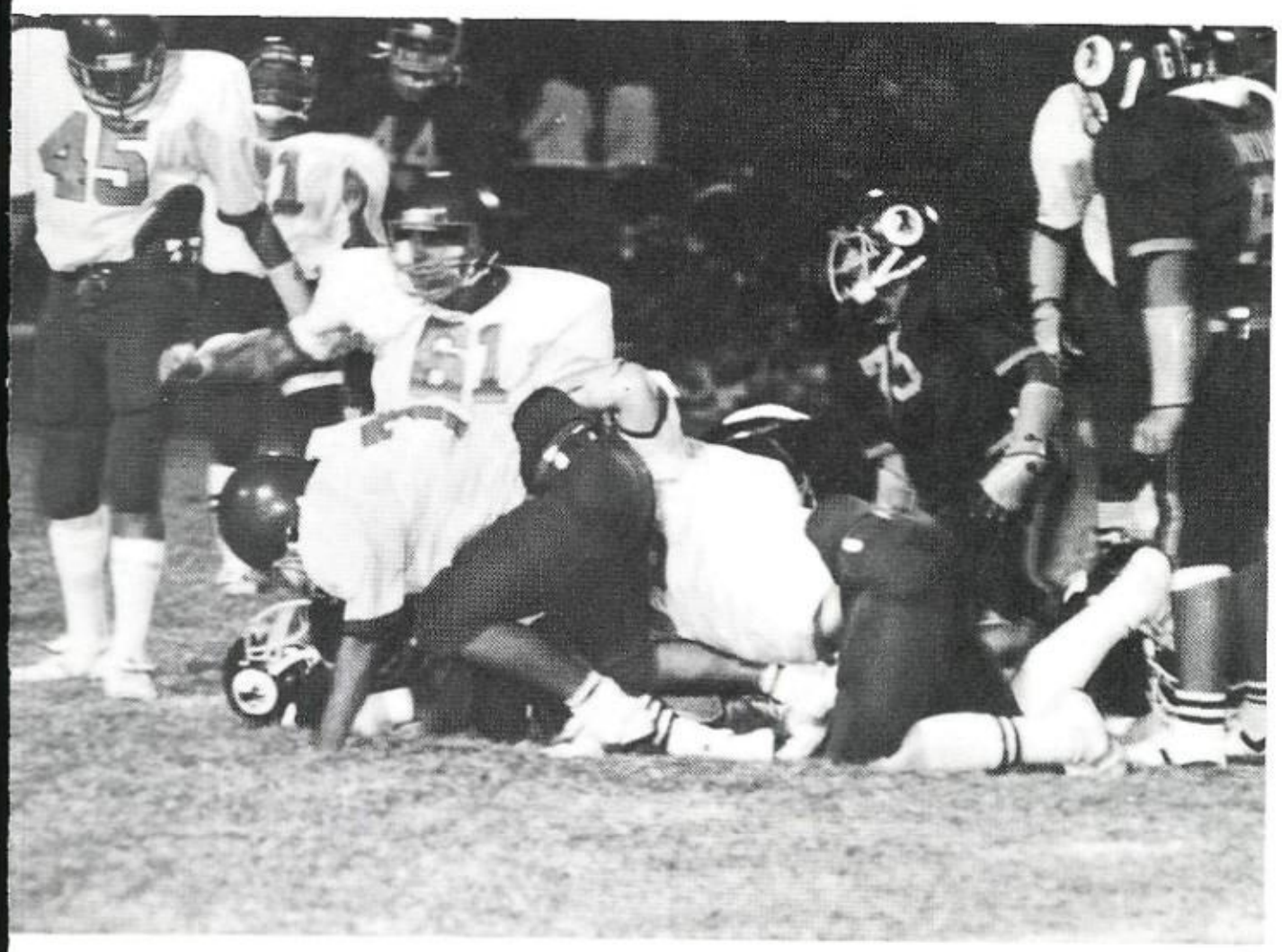

A. Henry Vargas fights off a block to get to the ball.
B. Joe Escobar pulls to trap a South San Bobcat.
C. Juan Campos cuts up field to gain yardage.
D. Mike Wing receives a pass in which he runs for 60 yards and a T.D.
E. Roland Lopez smothers a Harlandale Indian.

THE 1981-82 VARSITY VOLLEYBALL TEAM— Front Row: Donna Ortega. Second Row: Anita Herrera and Maria Wing. Third Row: Elaine Anaya, Coach Everett, and Laura Quintanilla. Back Row: Yvette Saenz, Paula Gholson, Julie Czaja, and Brenda Silva.

McCollum	Opponent	Won-Lost
	1st Round District	
McCollum	Eagle Pass	W
McCollum	South San	L
McCollum	Laredo Martin	W
McCollum	East Central	W
McCollum	Alamo Heights	W
McCollum	Laredo Nixon	W
McCollum	Harlandale	L
	2nd Round District	
McCollum	Eagle Pass	W
McCollum	South San	L
McCollum	Laredo Martin	W
McCollum	East Central	W
McCollum	Alamo Heights	L
McCollum	Laredo Nixon	W
McCollum	Harlandale	W

A

Cowboys Season A Big '10-4'

C

The girls 1981 Volleyball team tied for 2nd place with Harlandale behind South San in the district race.

The girls put up a strong fight in district and made it tough for other teams.

Among the team were 3 all district choices: Anita Herrera was first team all dist. for 2 yrs.; Maria Wing second team all dist.; Julie Czaja, honorable mention all dist.

Girls finished with a season of 10-4.

A. "How's our right guard holding up, Coach?"
B. Julie Czaja bumps ball back to opponent as Maria Wing, Elaine Anaya and Yvette Saenz prepare to help out.
C. Anita Herrera serves the ball.
D. Team congratulates each other for a good play.

A

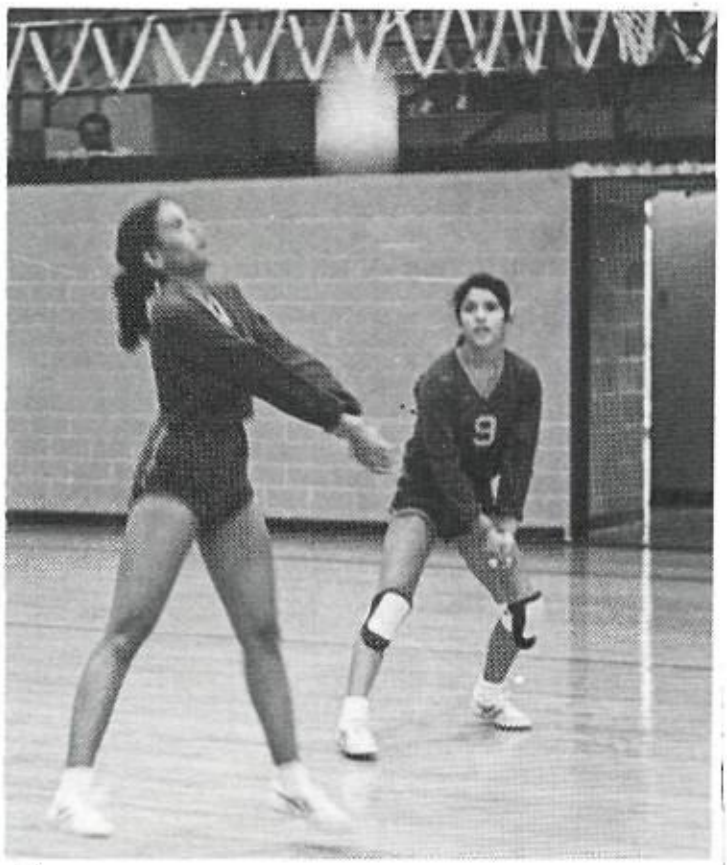

B

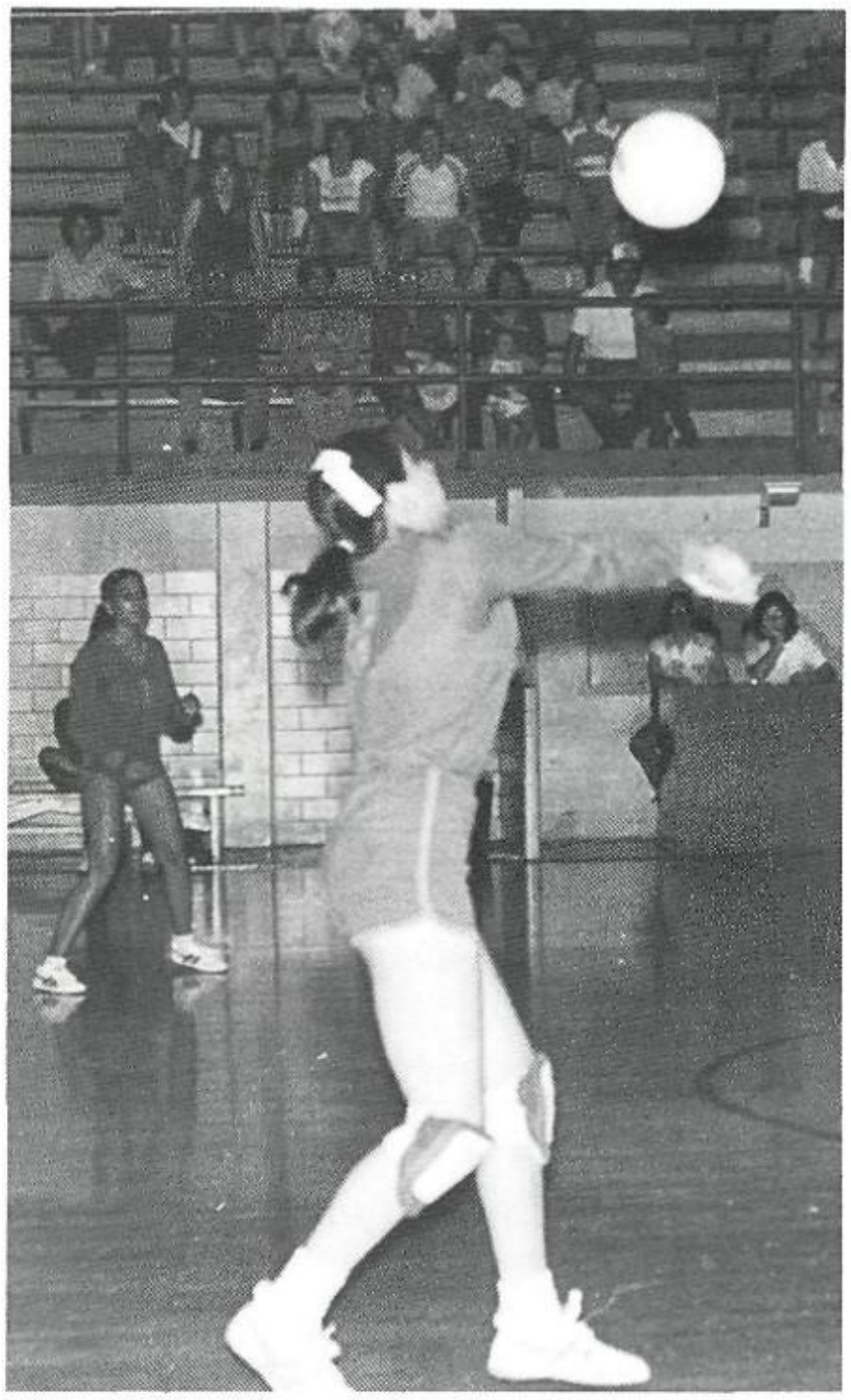

C

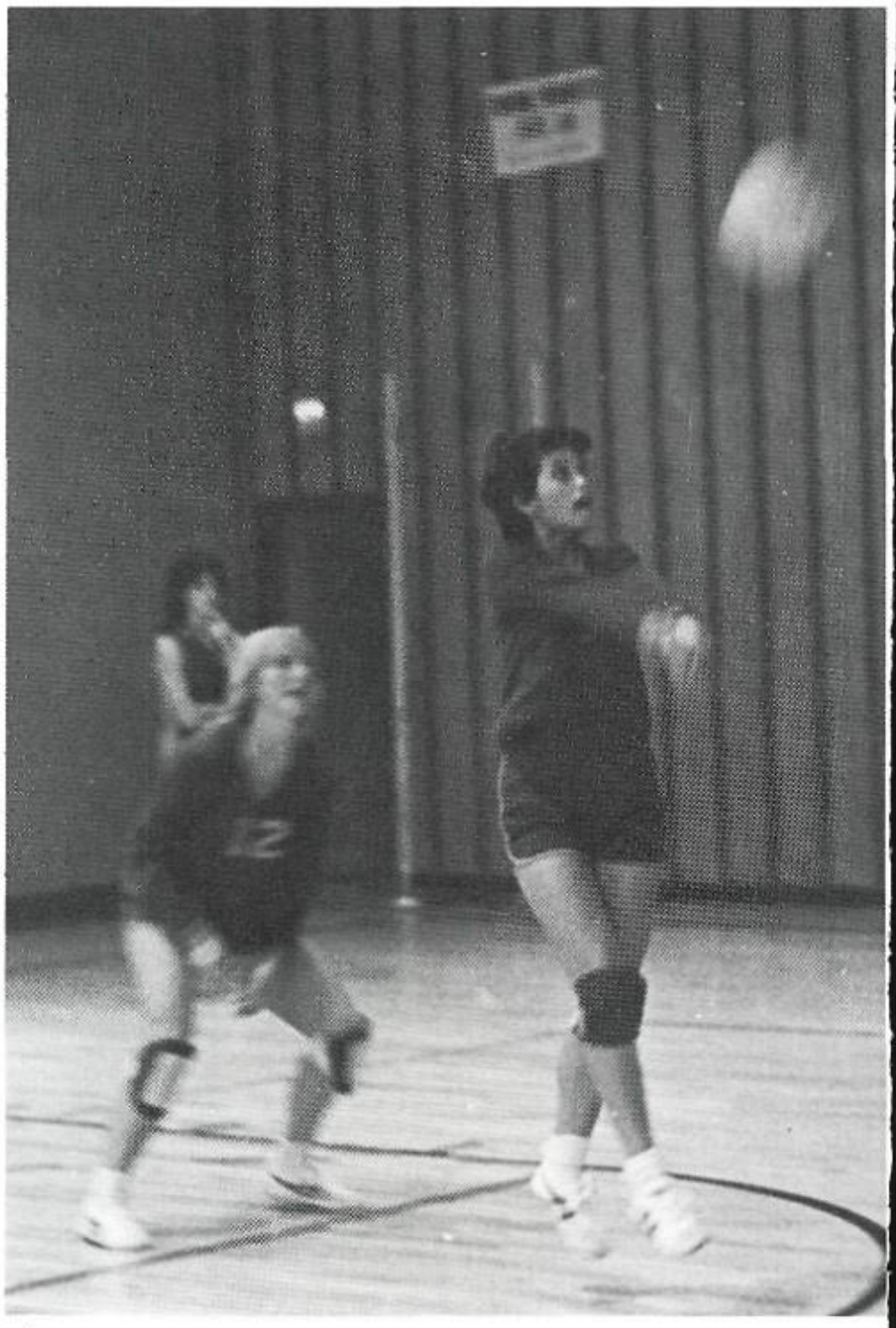

D

A. Team members congratulate each other after a good play.
B. Maria Wing bunts the ball as Laura Quintanilla prepares to help out.
C. Brenda Silva goes all out for an extra point.
D. Elaine Anaya scores for the Cowboys.
E. Yvette Saenz shows her talent by blocking the ball.
F. Laura Quintanilla slides to save the ball.
G. Donna Ortega sets the ball.
H. Maria Wing spikes the ball as Anita Herrera helps out.

Varsity Goes All Out!

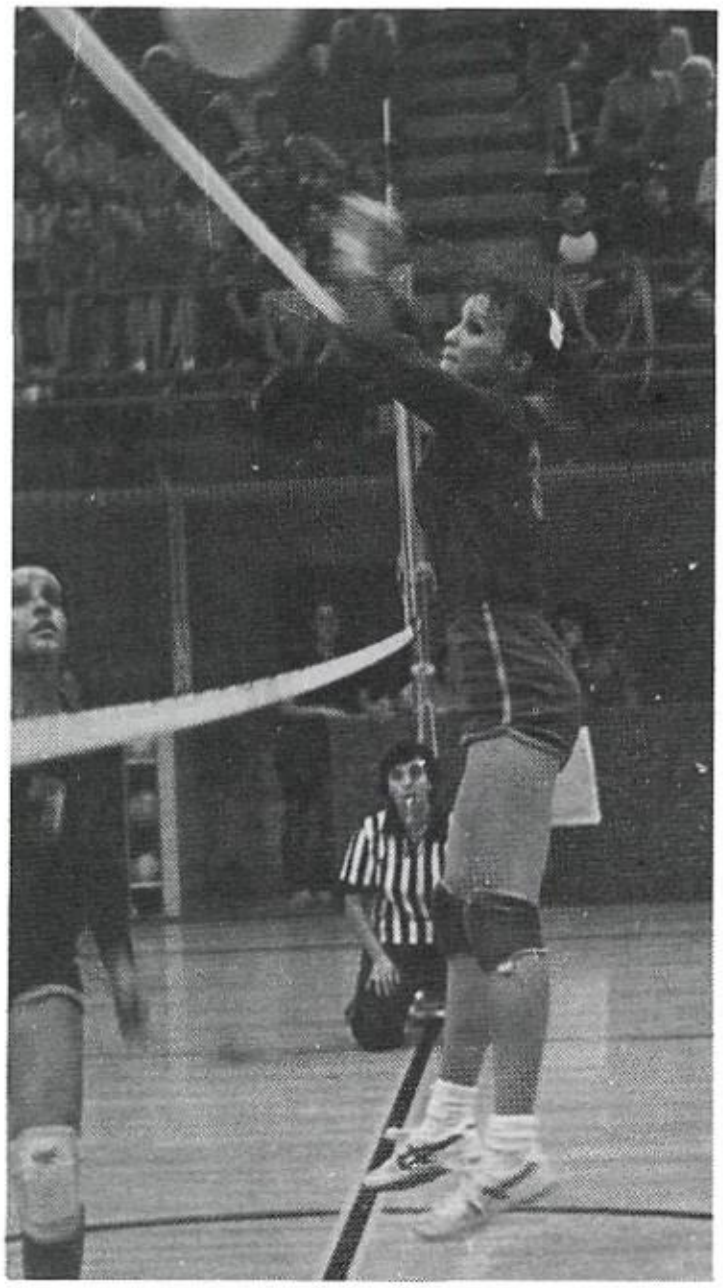

E

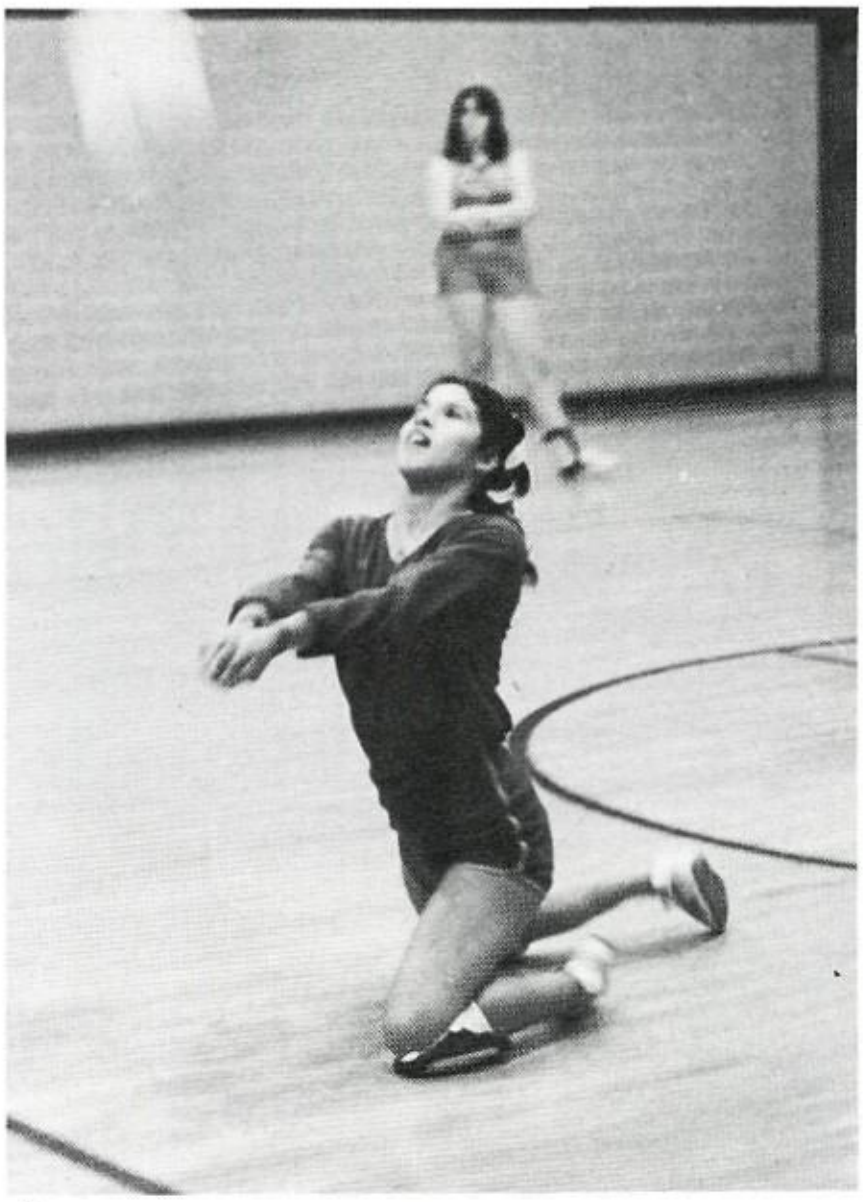

F

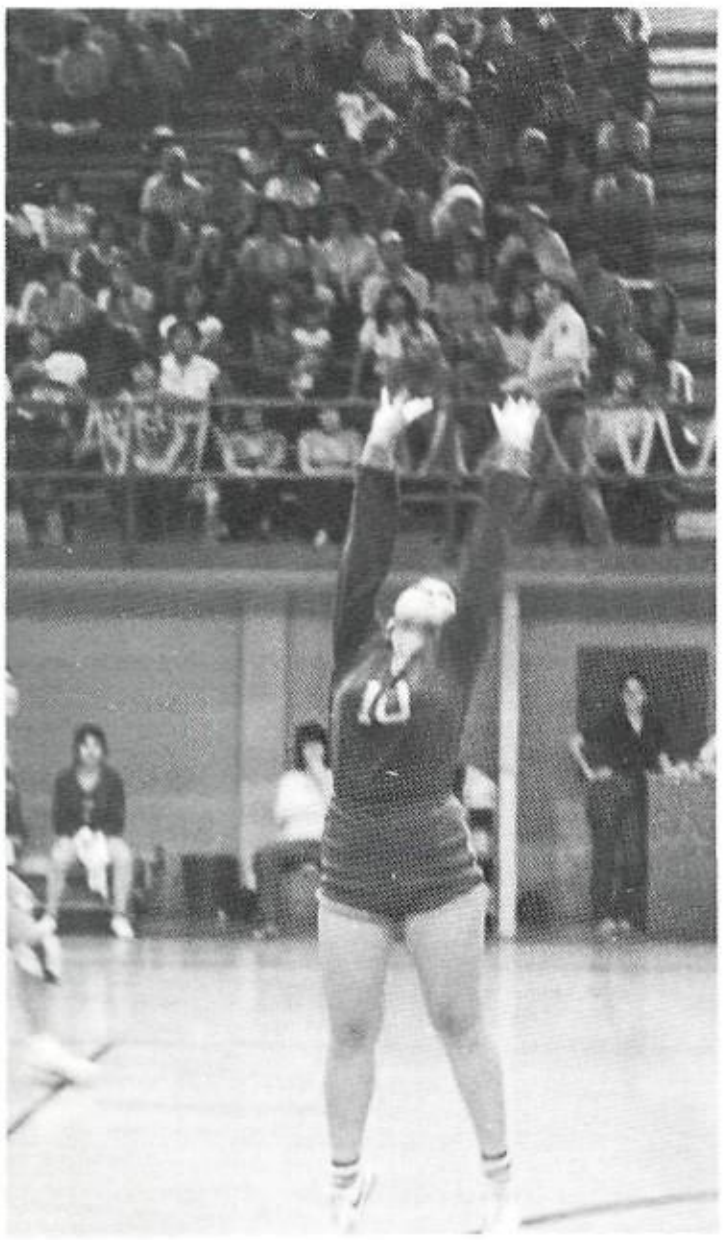

G

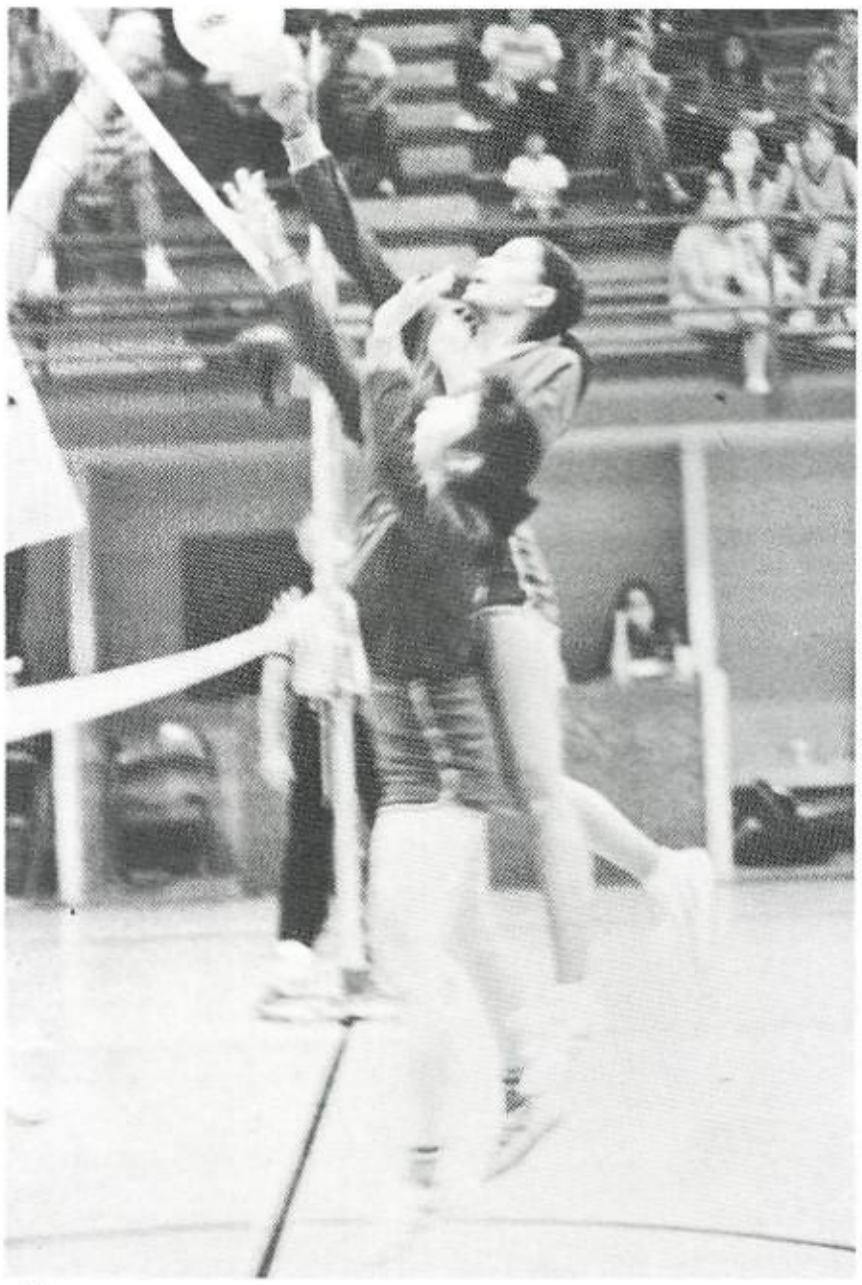

H

A. Laura Quintanilla sacrificed her body to hit the ball.
B. "Our Father who art in heaven. . ."
C. Elaine Anaya leaps for the return.
D. Laura Quintanilla goes out of her way to spike the ball.
E. Maria Wing shows her backhand talent.
F. Anita Herrera bumps the ball over.
G. Yvette Saenz serves a hard ball.
H. Anita Herrera sets the ball up for a spike.

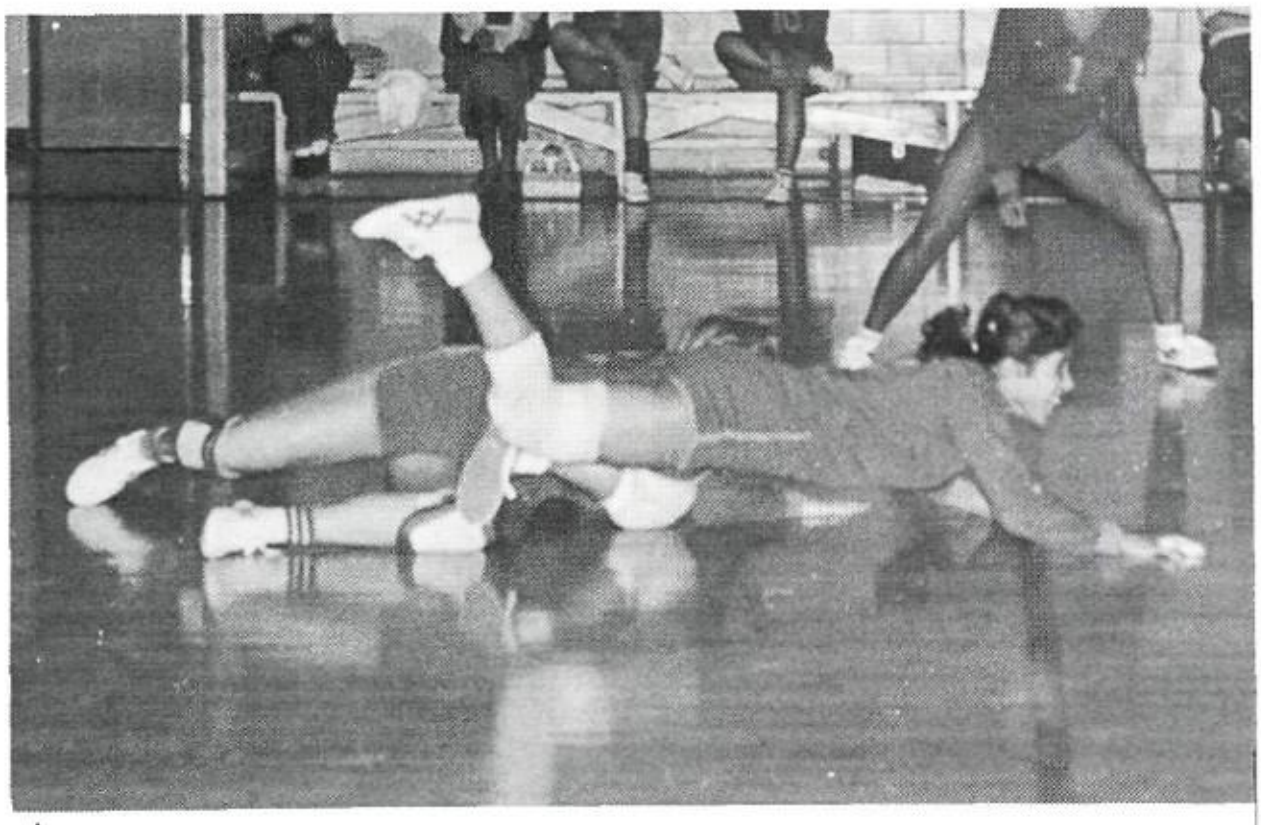

A

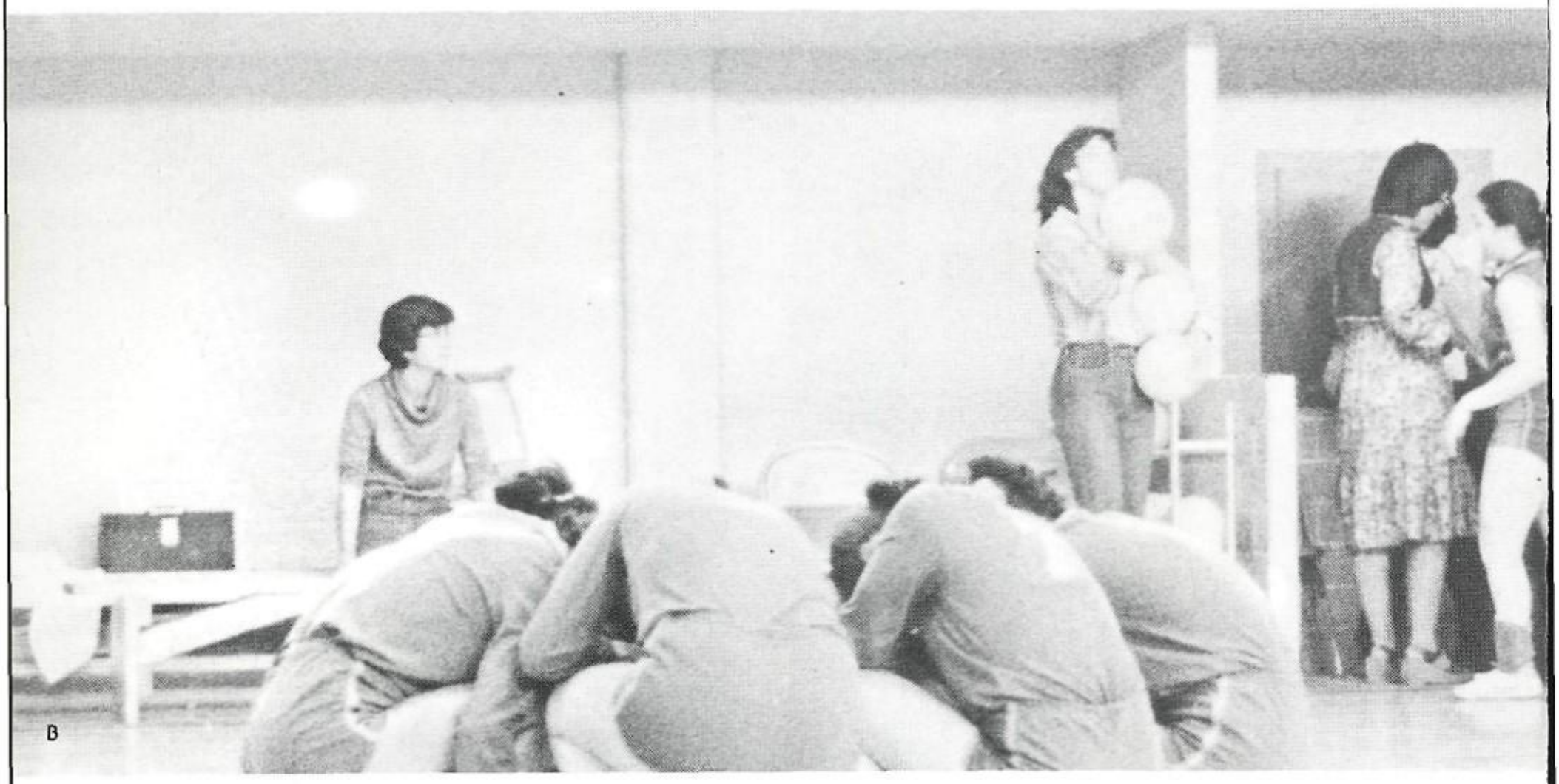

B

C

D

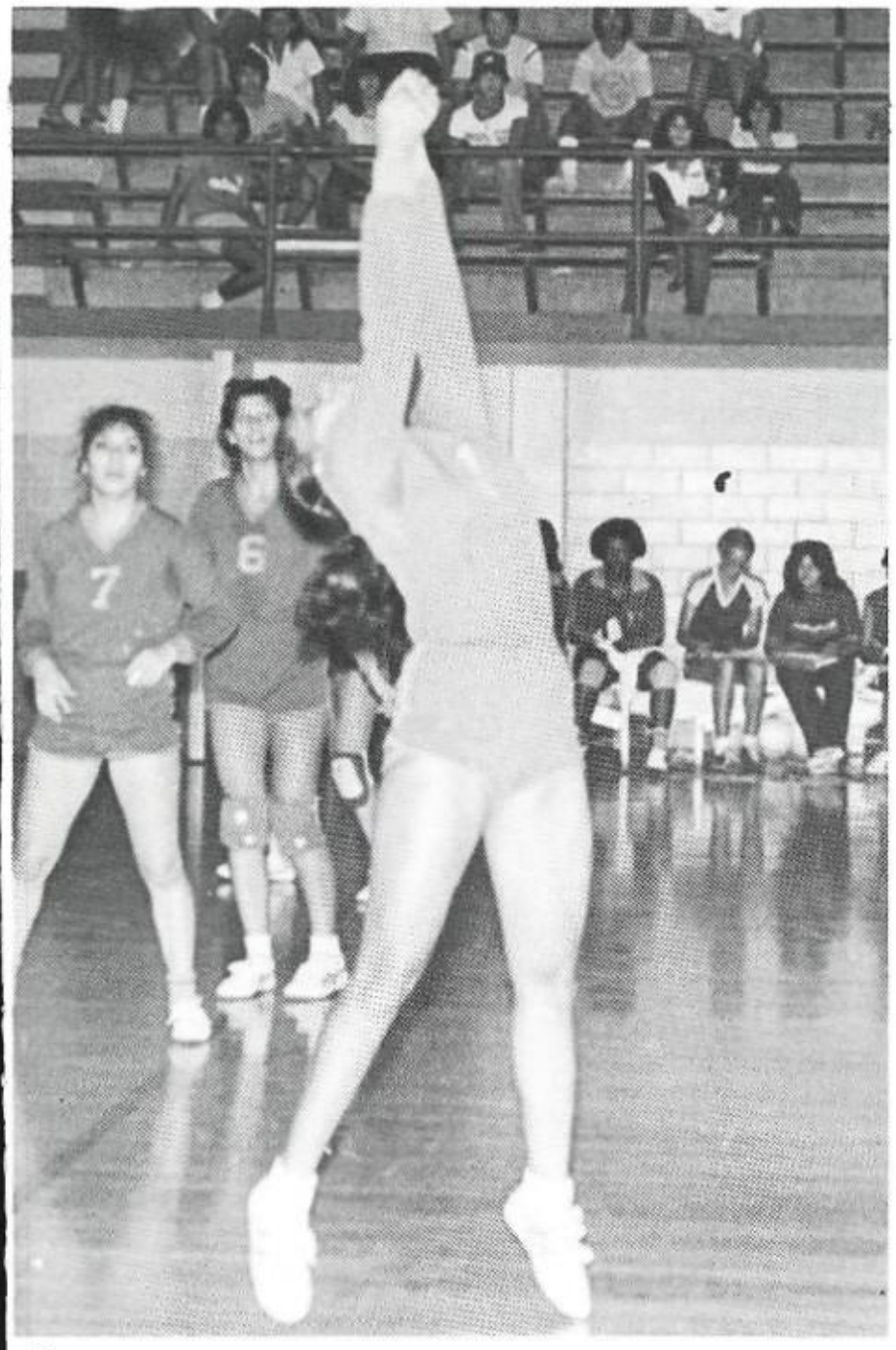

E

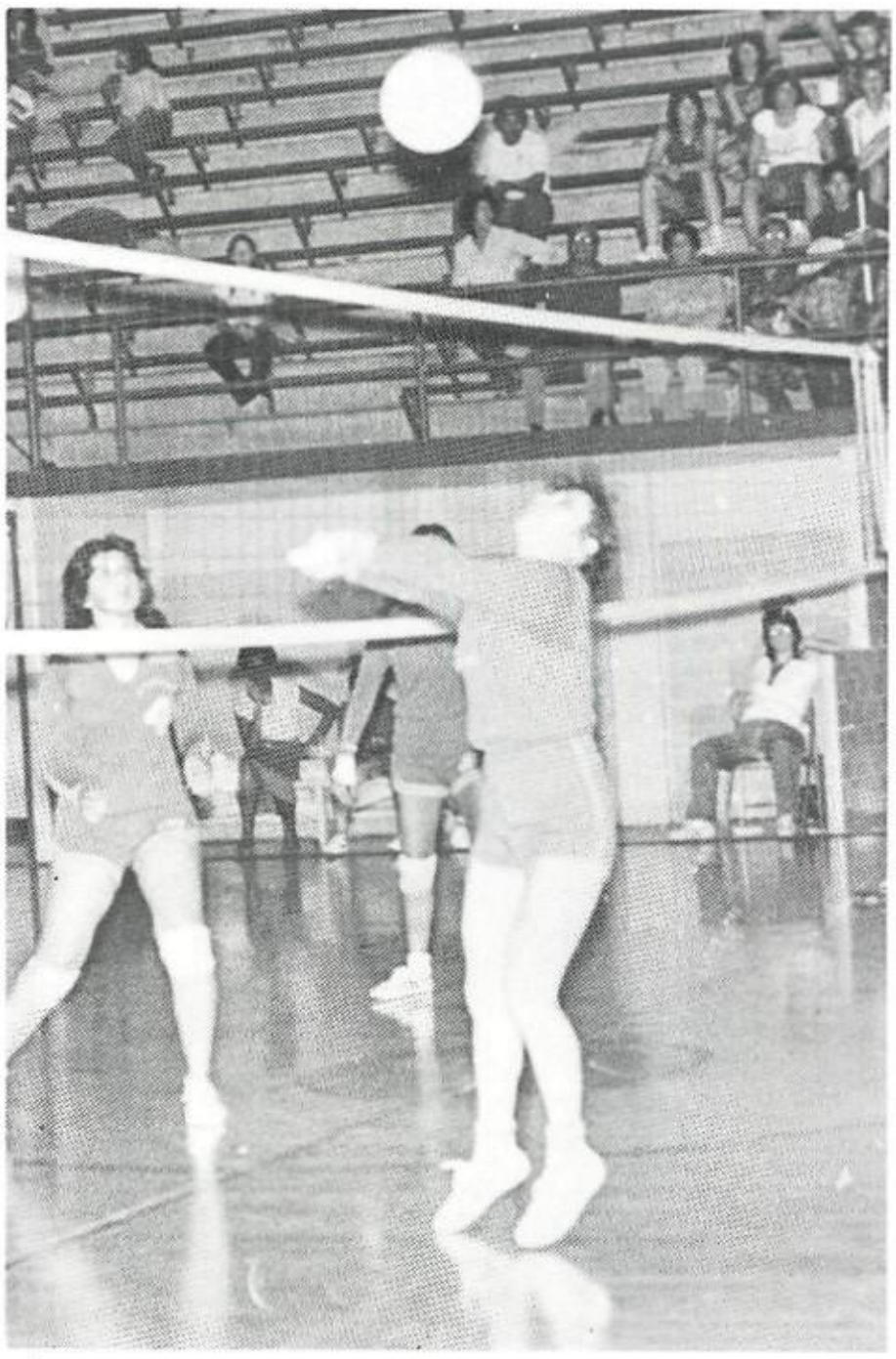

F

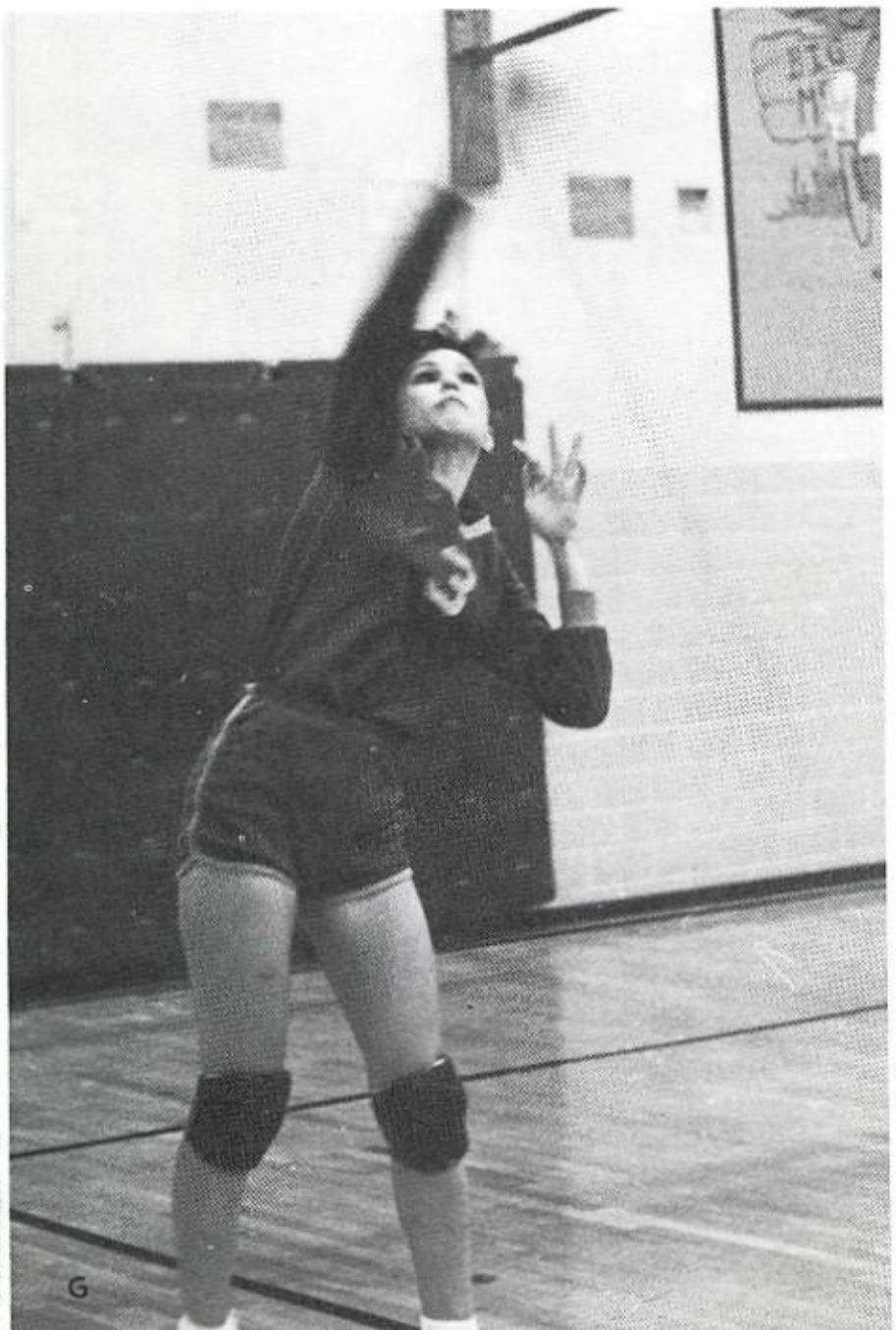

G

H

Fewell, Acosta, DeHoyos Lead Cagers

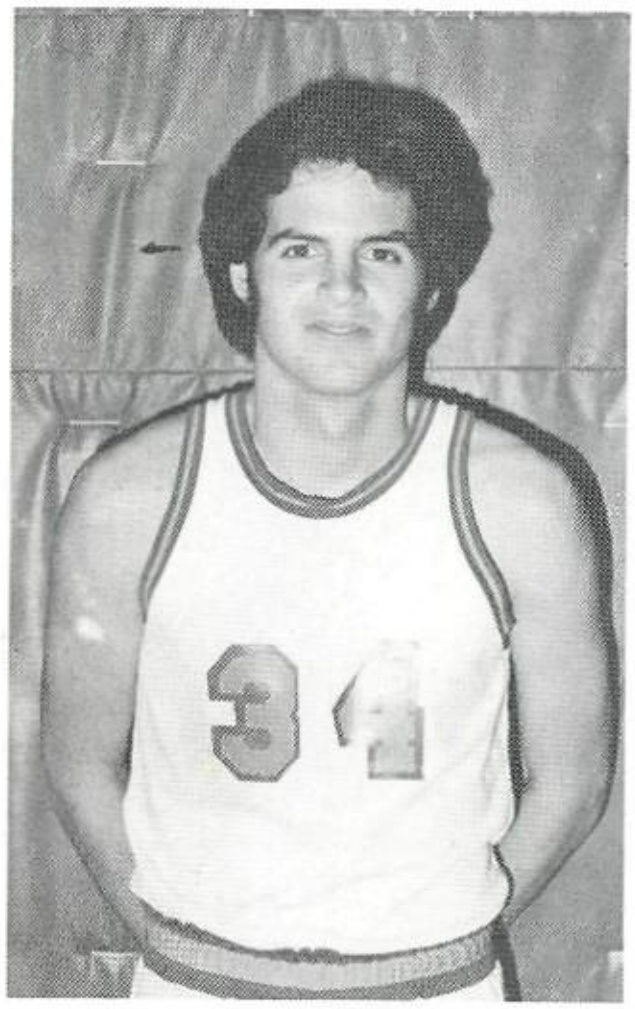

Jerry Forey
Three year Letterman
Senior

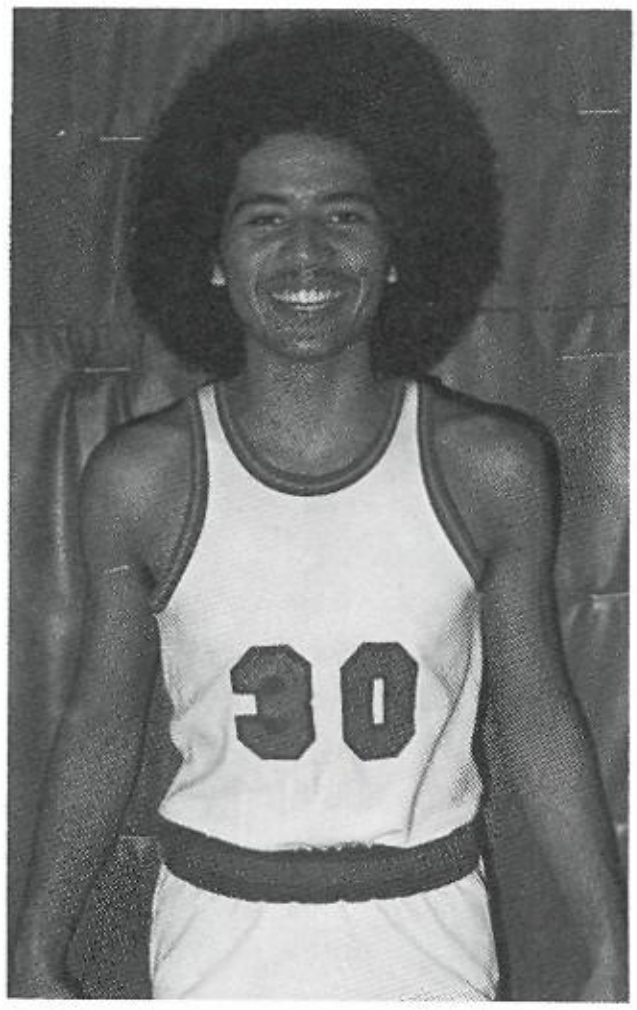

Jaime De Hoyos
Two year Letterman
Senior

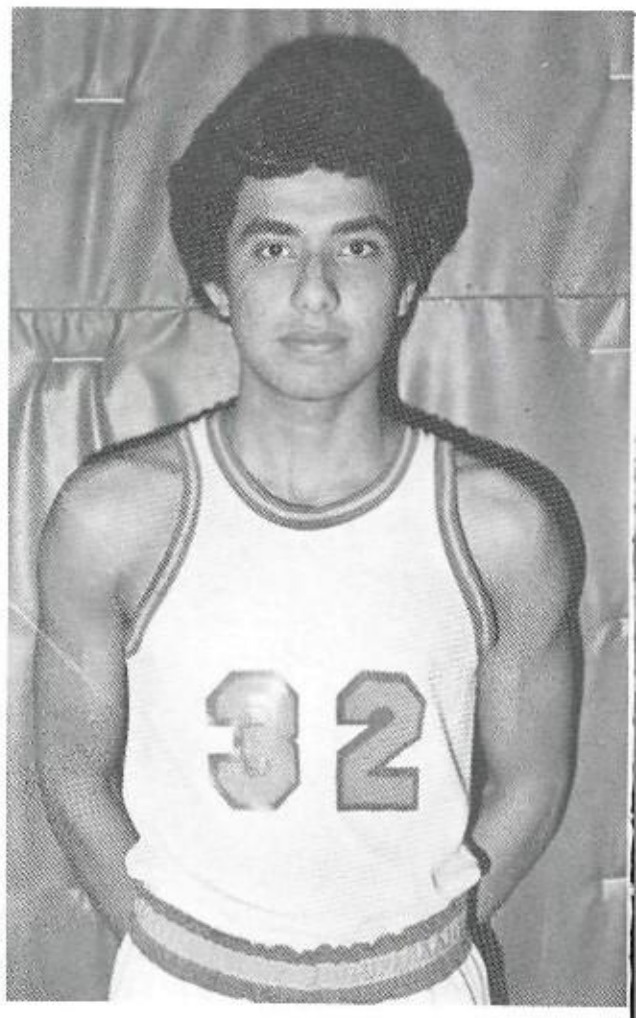

Raul Acosta
Three year Letterman
Senior

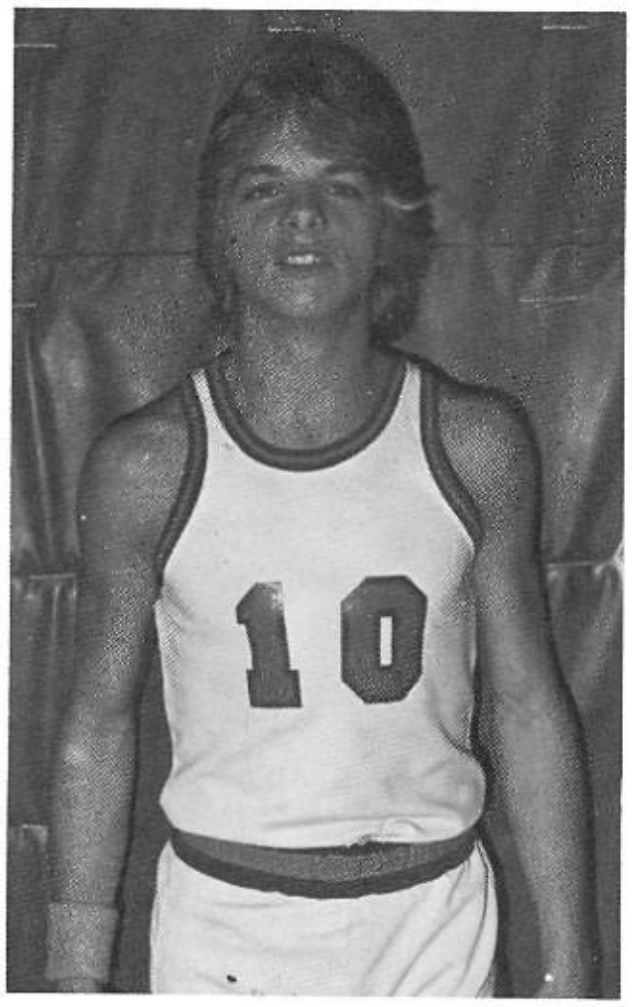

Walter Fewell
Two year Letterman
Senior

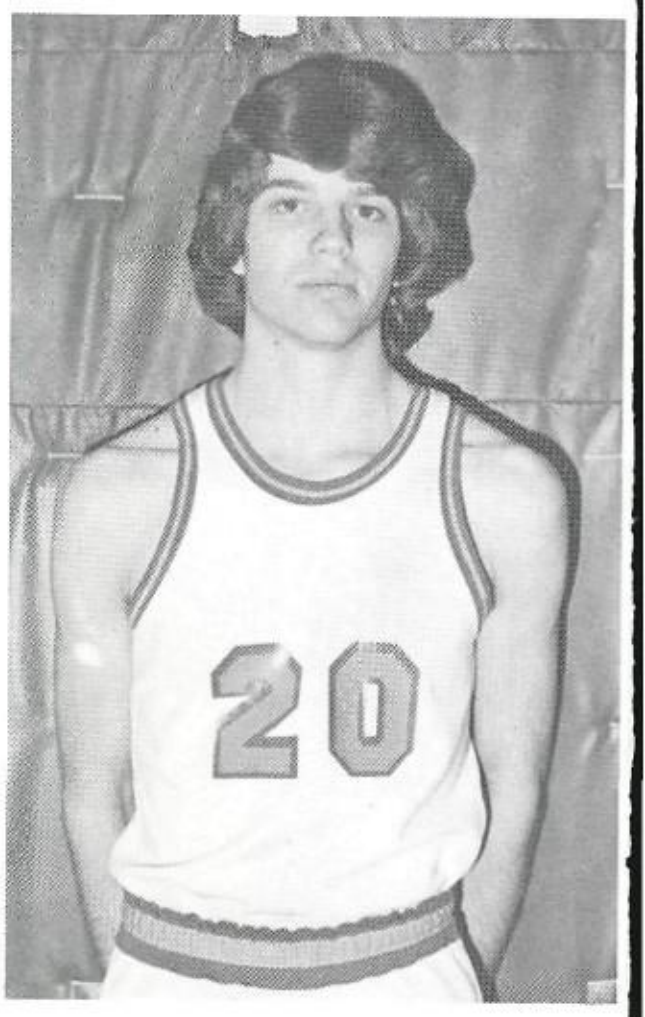

Richard McDaniel
One year Letterman
Senior

Through a Winning Season

1981-82 VARSTIY CAGERS—Front Row: Jaime DeHoyos, Jerry Forey, Richard McDaniel, James Cannon, David Tejeda, and Coach Dennis Smith. Back Row: Raul Acosta, Walter Fewell, Louie Ayala, Oscar Sepulveda, and Eddie Solano.

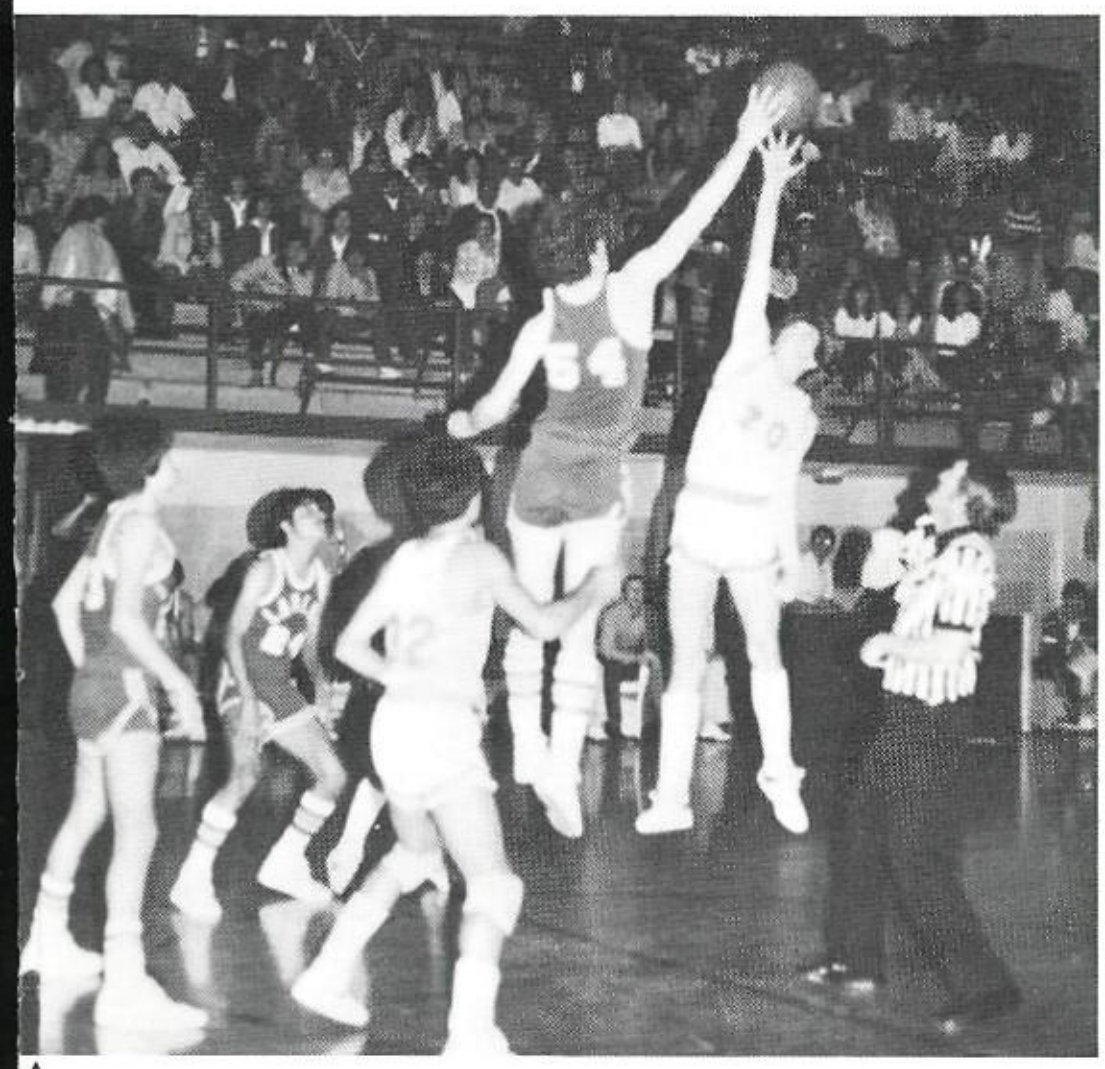

A

1982 was a winning year for the Cowboy Cagers. The team went a long way on the road of success. They finished the year with a great victory, placing second in district. The Cowboys had three players with outstanding honors. Walter Fewell was named to the All-City team, and was also named the Most Valuable Player in the district. Raul Acosta received All-District along with Jaime DeHoyos getting All-District Honorable Mention.

A. Richard McDaniel attempts a jump ball call.

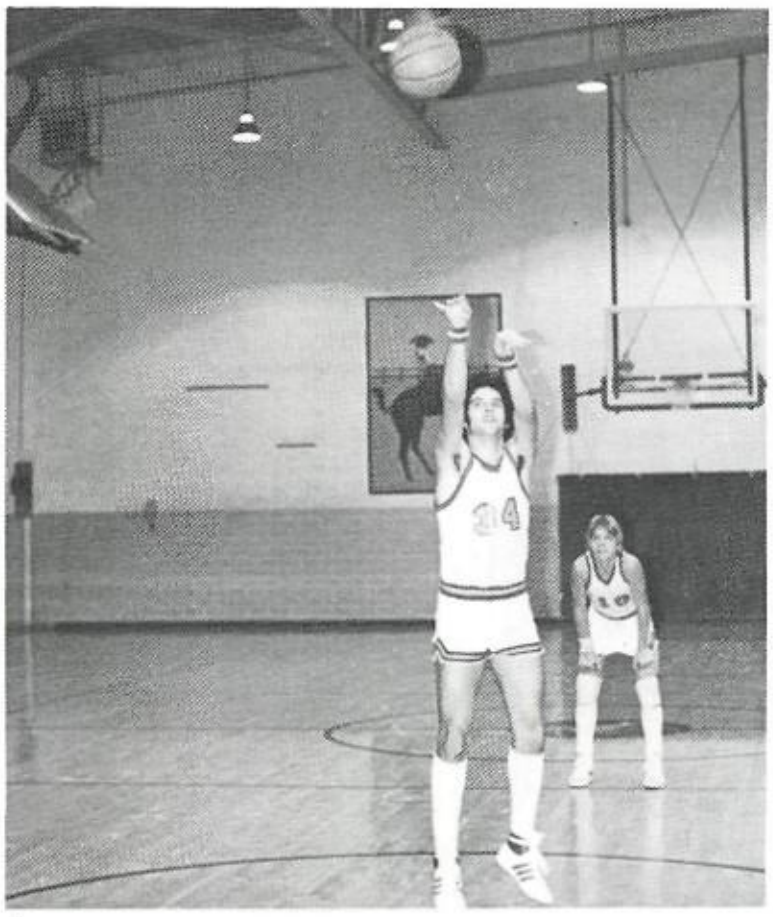

A

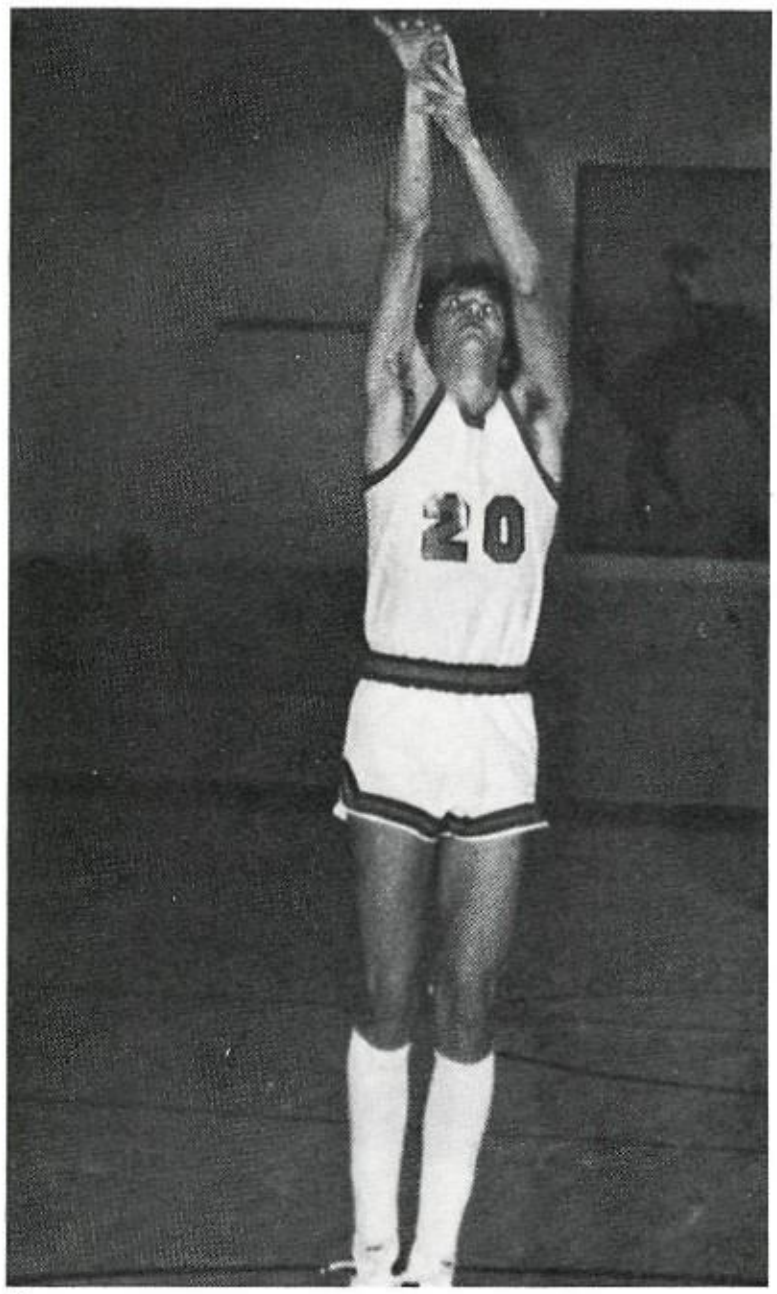

B

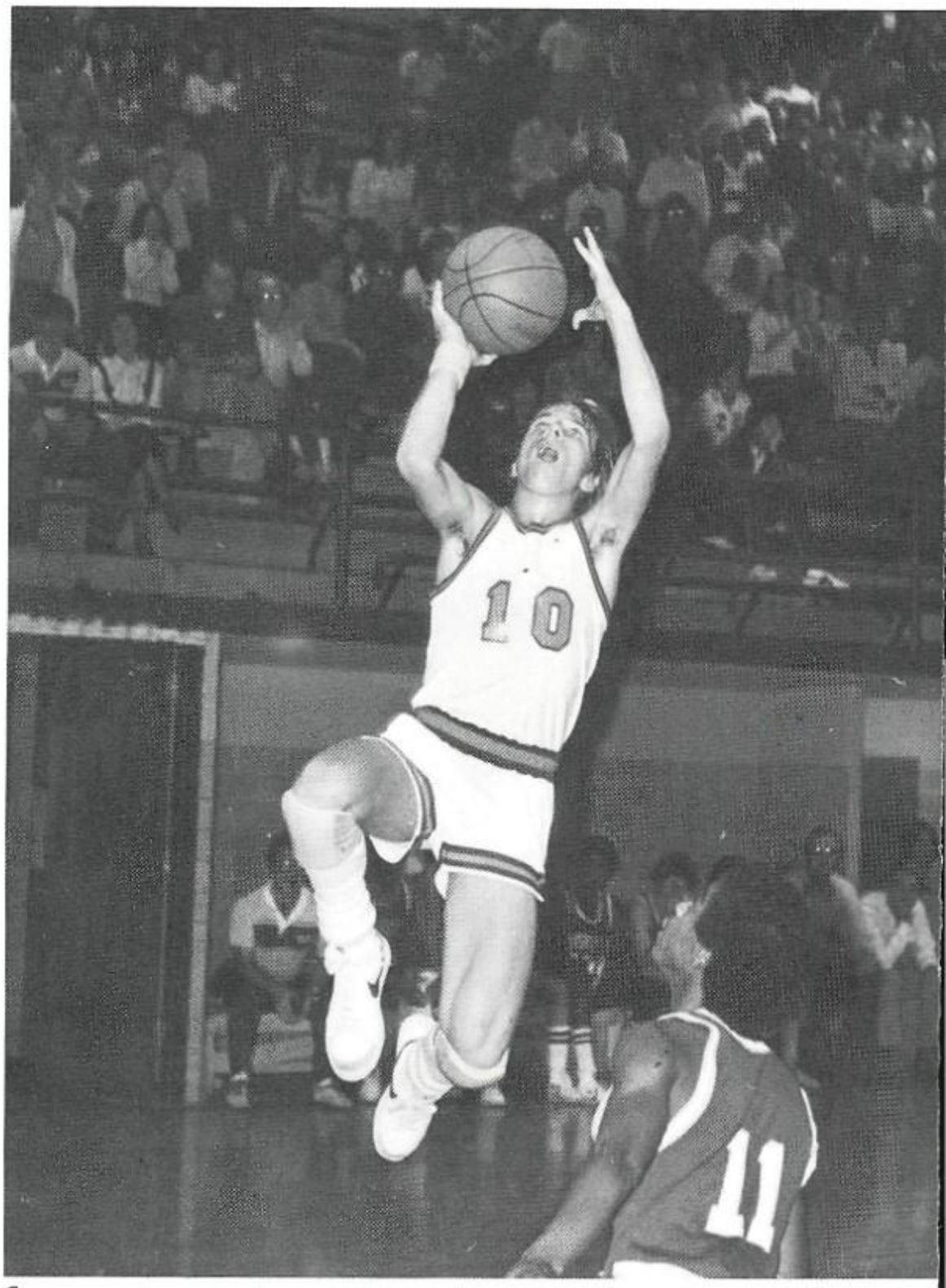

C

D

A. Jerry Forey takes his free throw shots.
B. Richard McDaniel adds another point on the board.
C. Walter Fewell leaps high for two.
D. Walter Fewell takes a jump shot against South San.

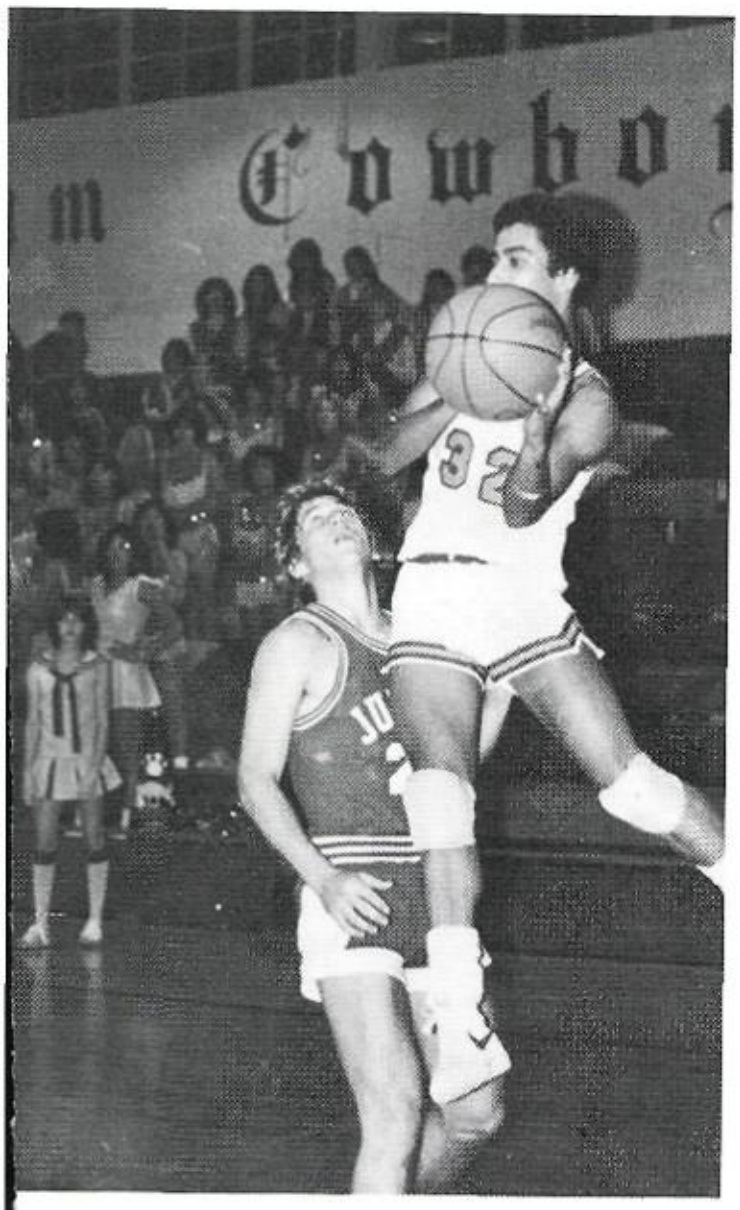

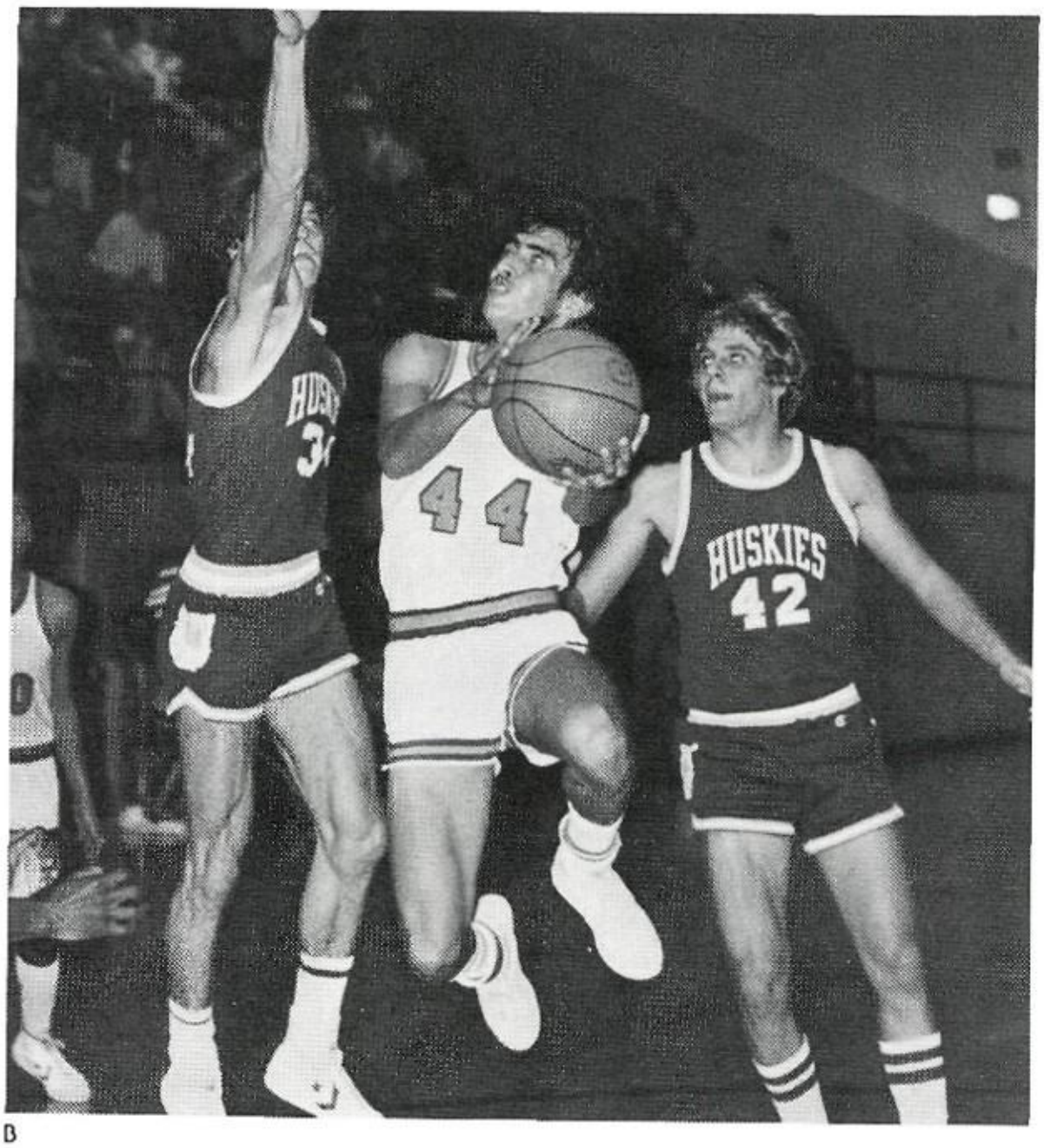

B

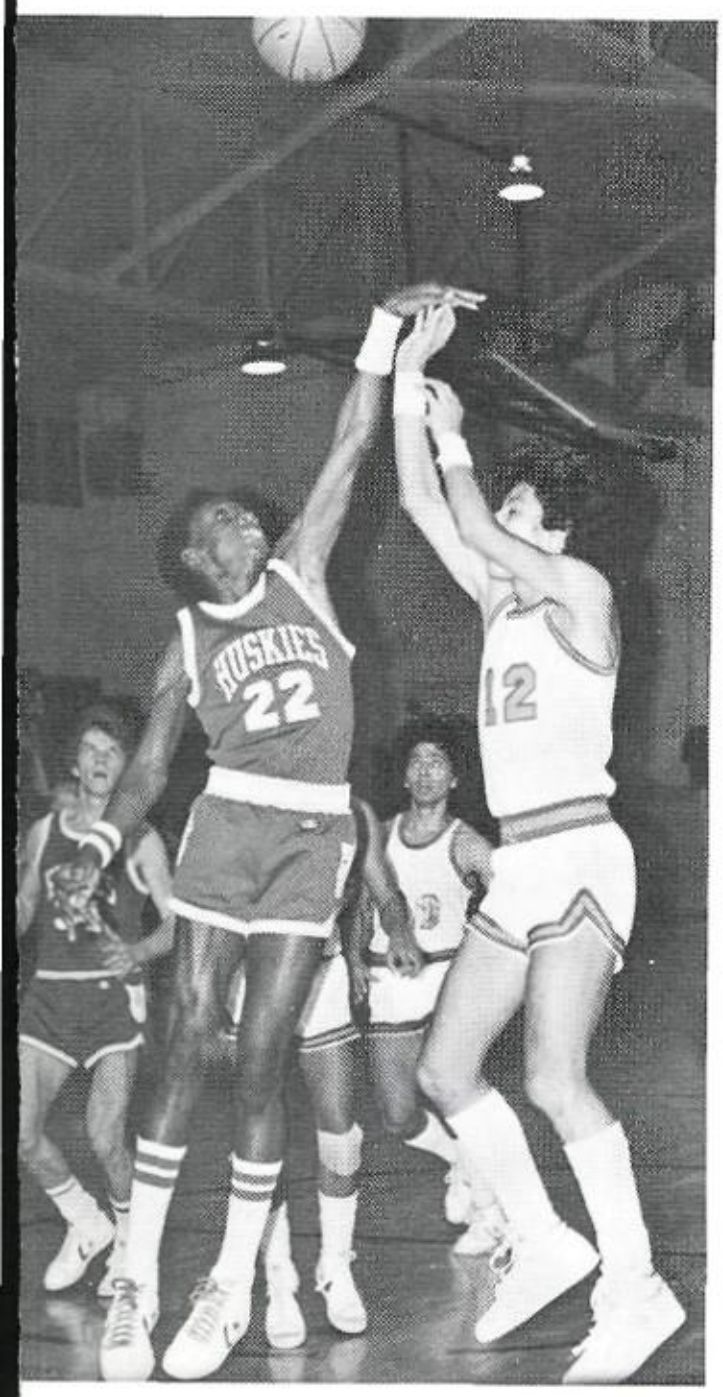

D

A. Raul Acosta looks to pass the ball.
B. Eddie Solano goes up for the shot.
C. Louie Ayala shoots over a defender.
D. Jerry Forey sinks one from the free throw line.

Cowboys Come Close in '82

A

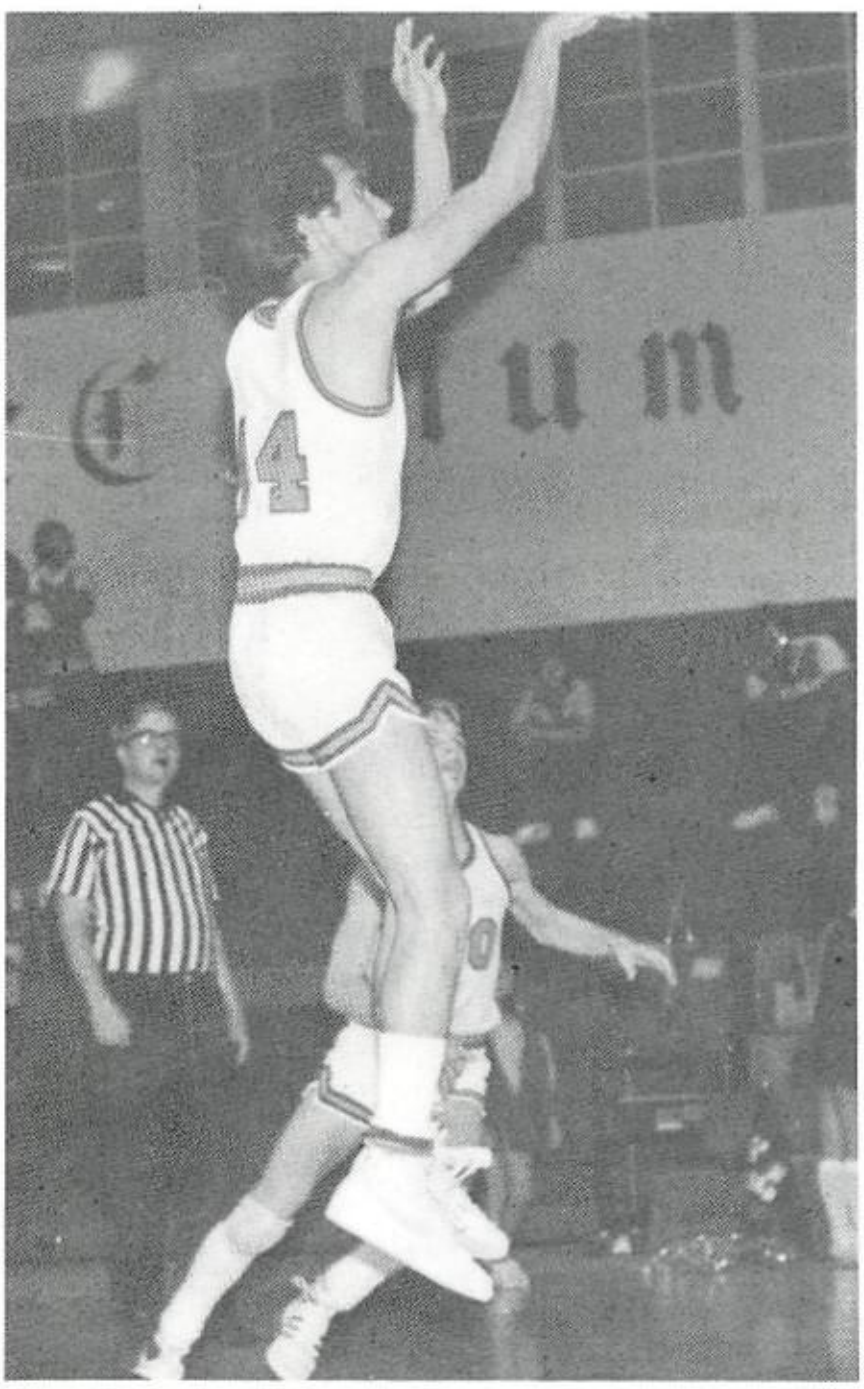

B

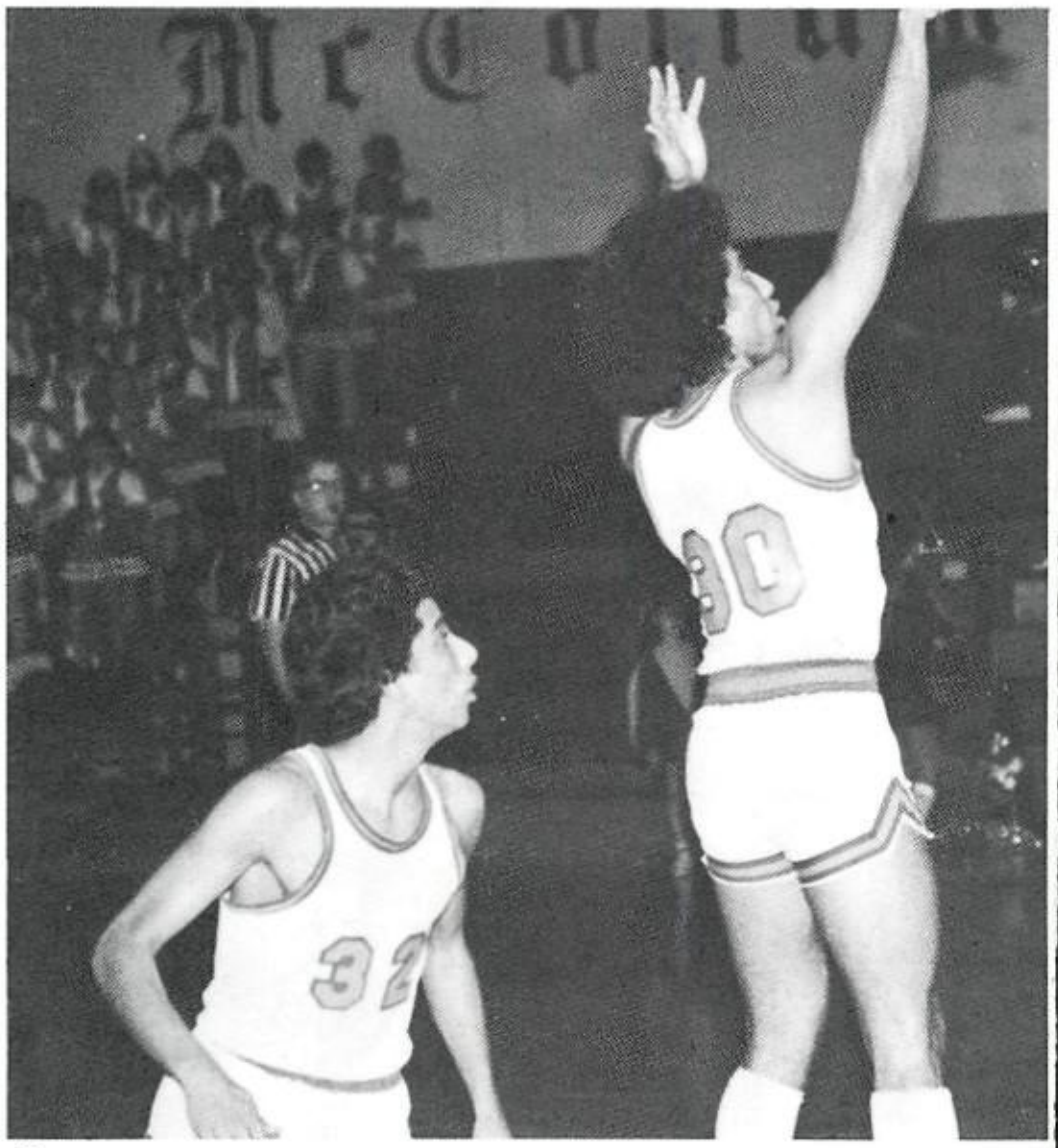

C

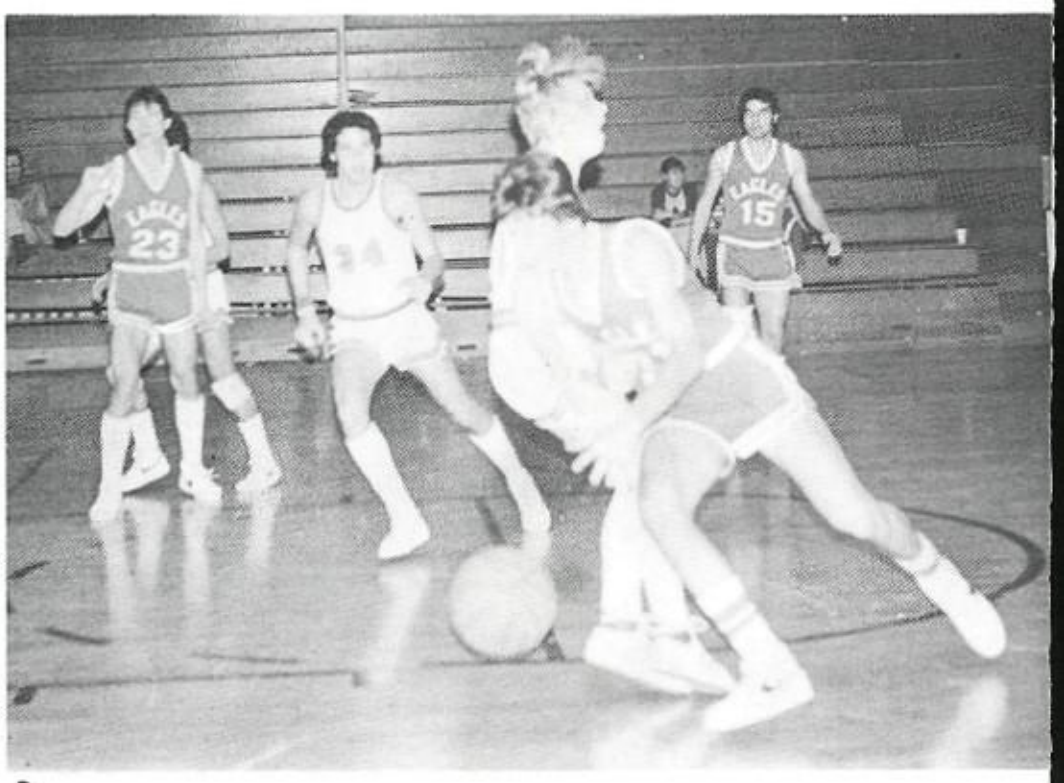

D

A. Cowboys anxious and ready.
B. Eddie Solano goes up for a jumper.
c. Jaime DeHoyos takes a jump shot.
D. Walter Fewell takes a charge while Jerry Forey looks on.

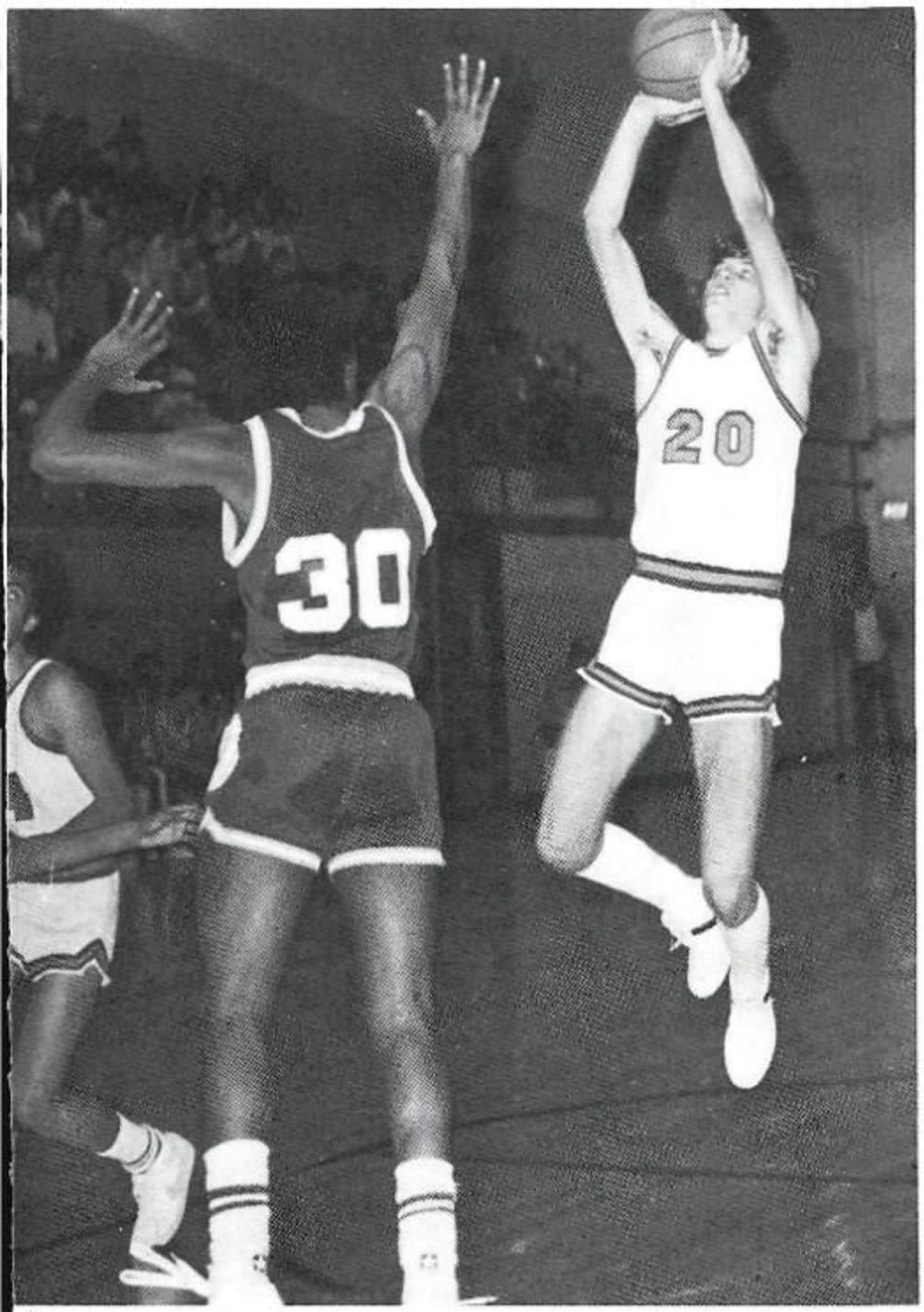

A

B

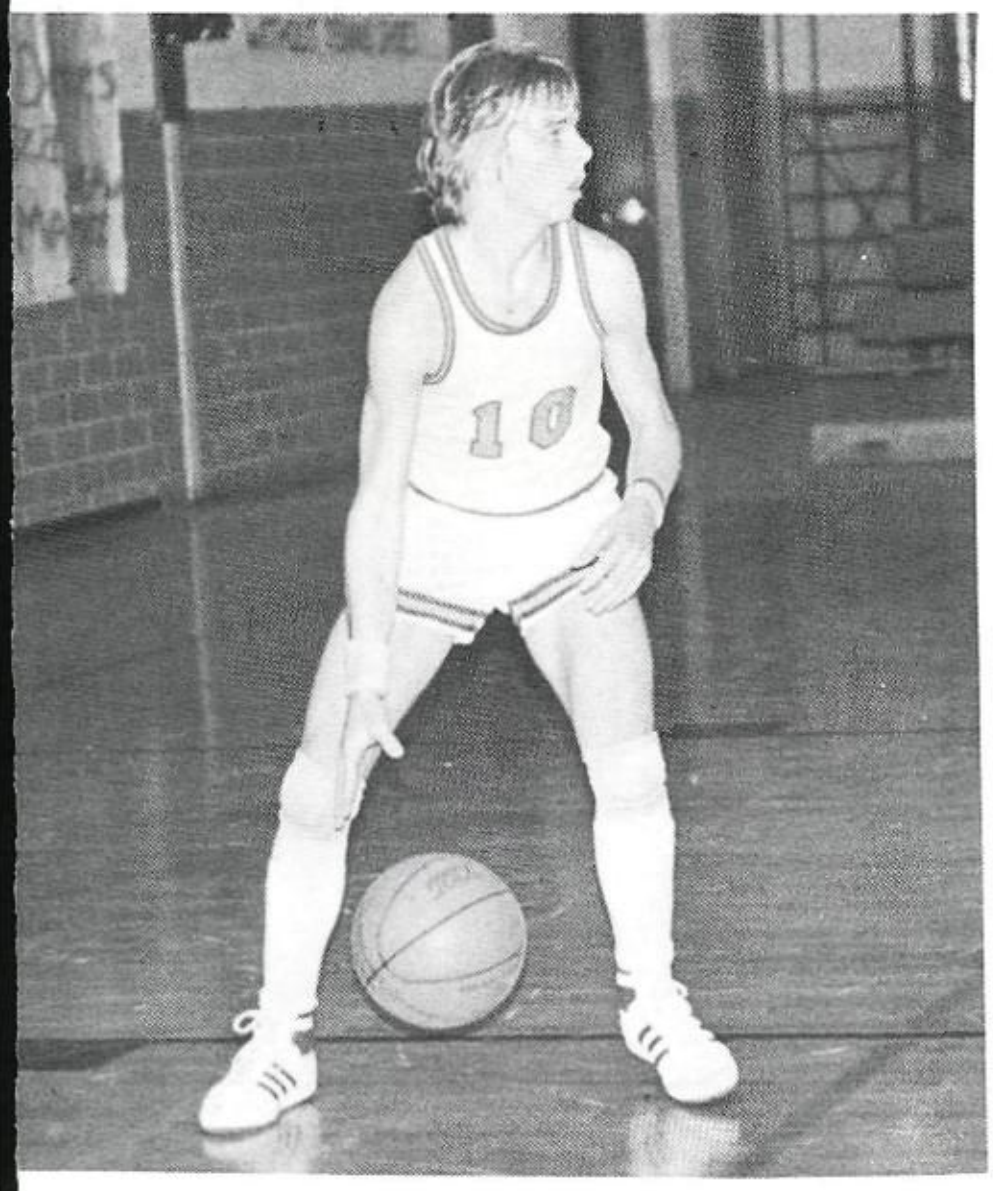

C

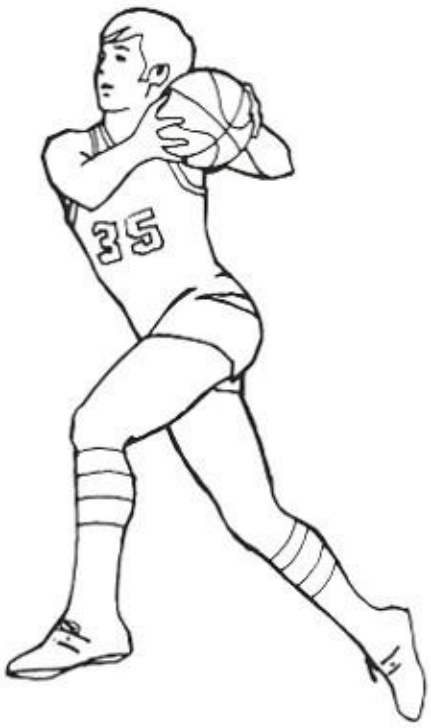

A. Richie McDaniel sets his sights on two.
B. Raul Acosta gets by a defender for an easy two.
C. Walter Fewell looks over the defense carefully.

Varsity Cagers . . . Feelin' 7-Up!

1981-82 GIRLS VARSITY BASKETBALL TEAM—Front Row: Henrietta Martinez, Teresa Phenix, and Rosie DeLos Santos. Back Row: Coach Guzman, Denise Palacio, Shannon Dixon, Monica Lozano, Brenda Silva, Sheila Martin, Jennie McDaniel, Julie Czaja, Vicki Garza, Paula Gholson, Corinna Vera, and Donna Olivarri.

"Feelin' 7-Up, we're feelin' 7-Up," could very well have been the tune the girls Varsity Cagers sang as they wrapped up the season with a 7-7 record.

Bubbling over with pride were team members Brenda Silva and Jennie McDaniel, who were named to the All-District and Honorable Mention list, respectively.

Coached by Ms. Petra Guzman, team captains Sheila Martin, Brenda Silva, and Corinna Vera led the team to second place in tournament play.

A. Vicki Garza goes for a shot while Shannon Dixon watches with amazement.
B. "What went wrong?", thinks Brenda Silva.
C. Julie Czaja tries out some Kung-Fu.
D. Jennie McDaniel shoots for two.
E. Brenda Silva leaps up for the ball.

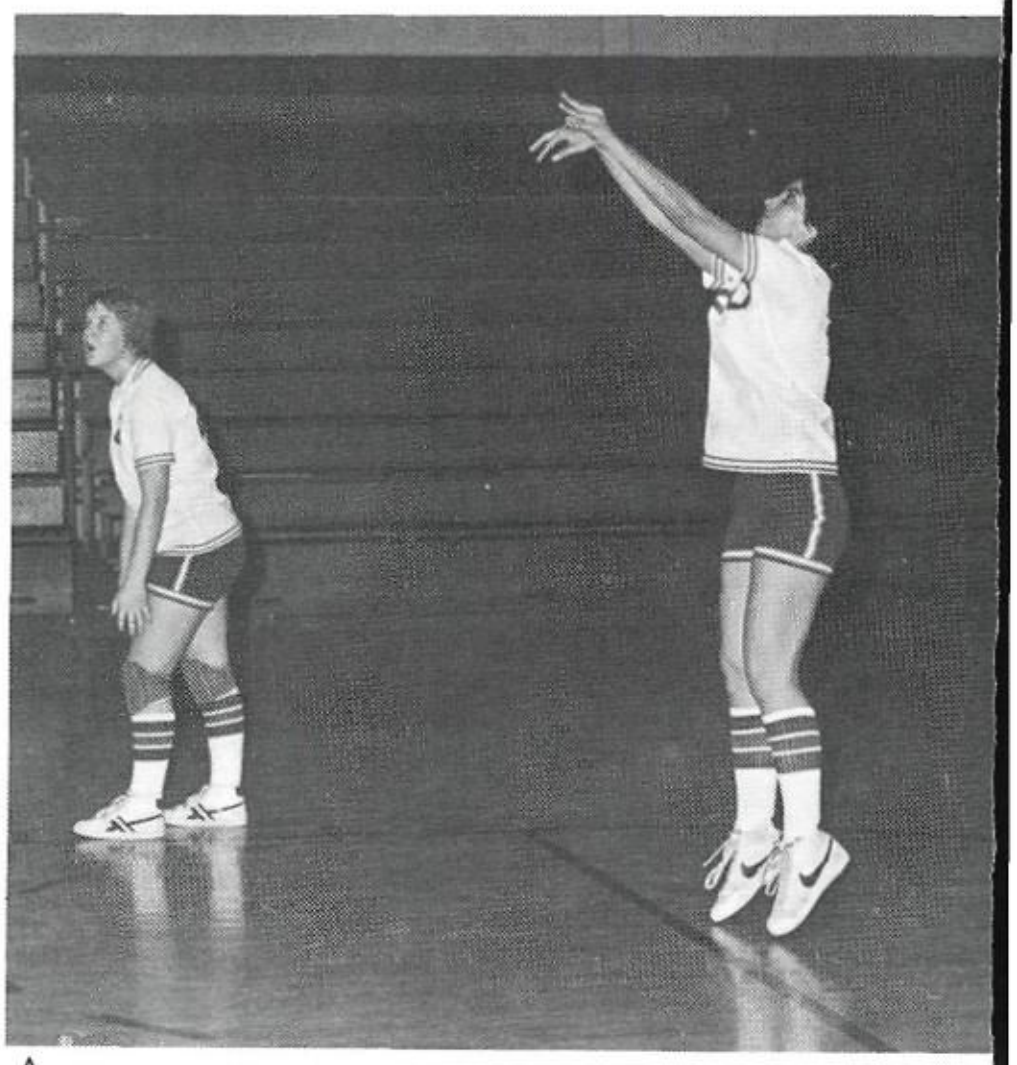

A

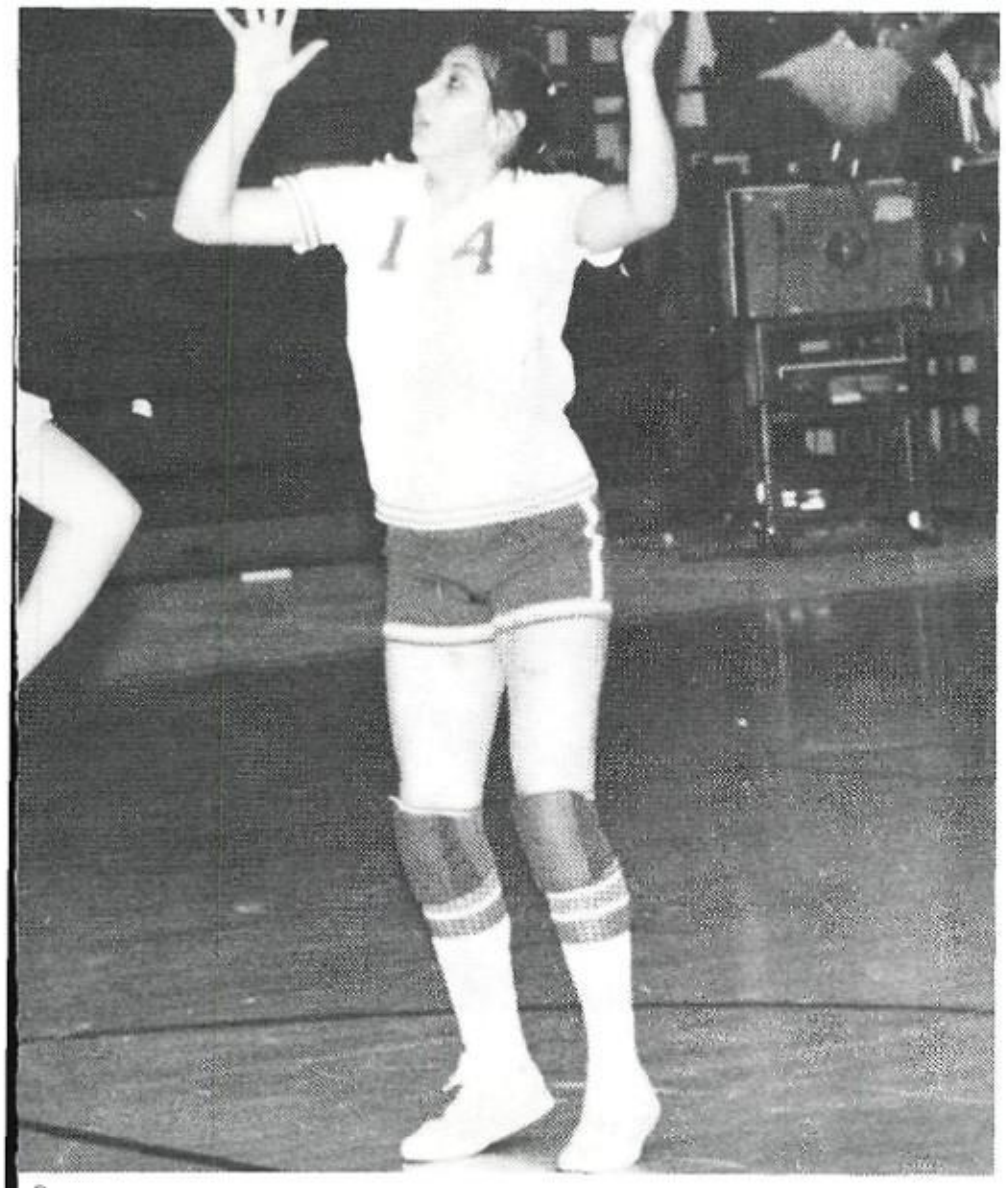

B

C

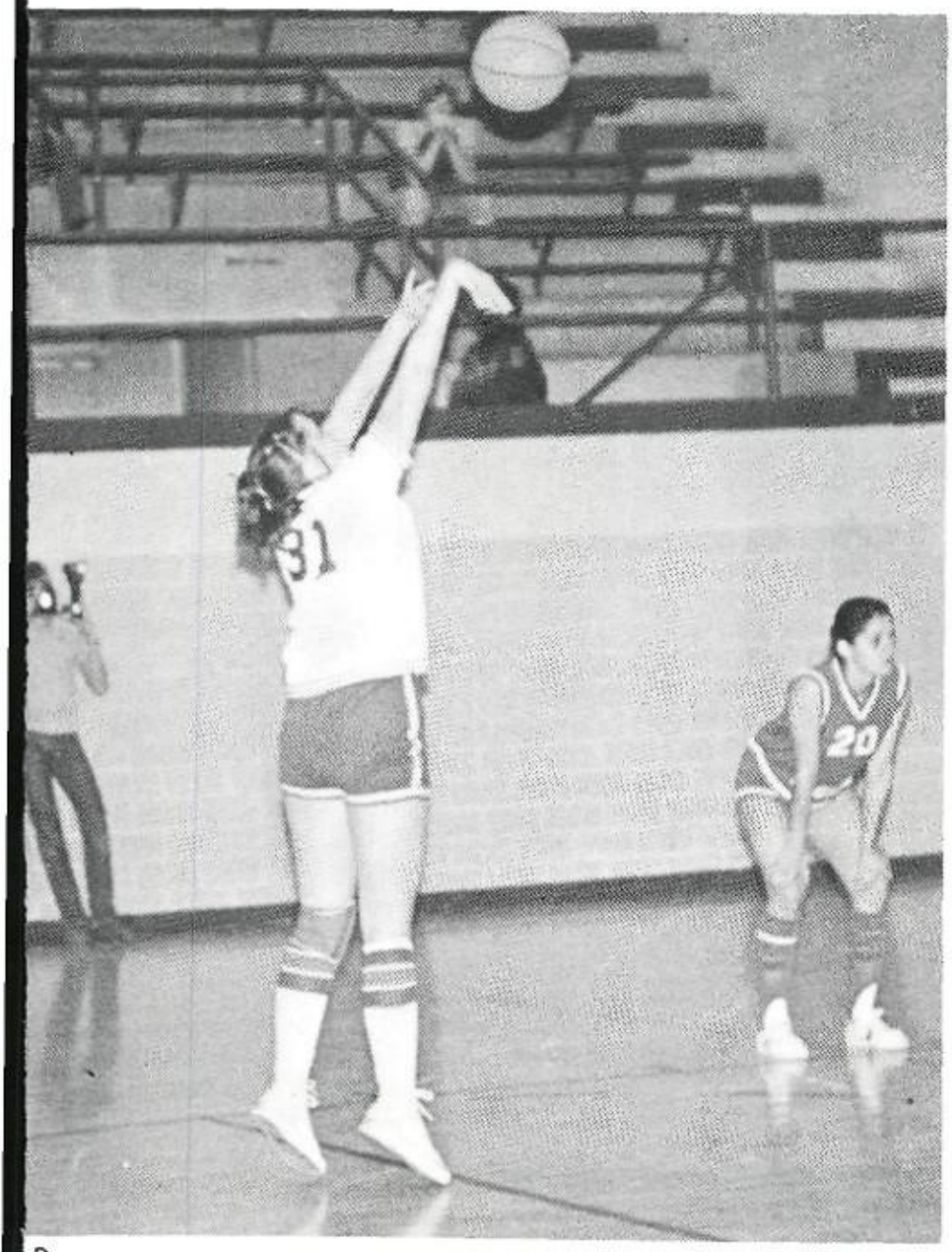

D

E

A

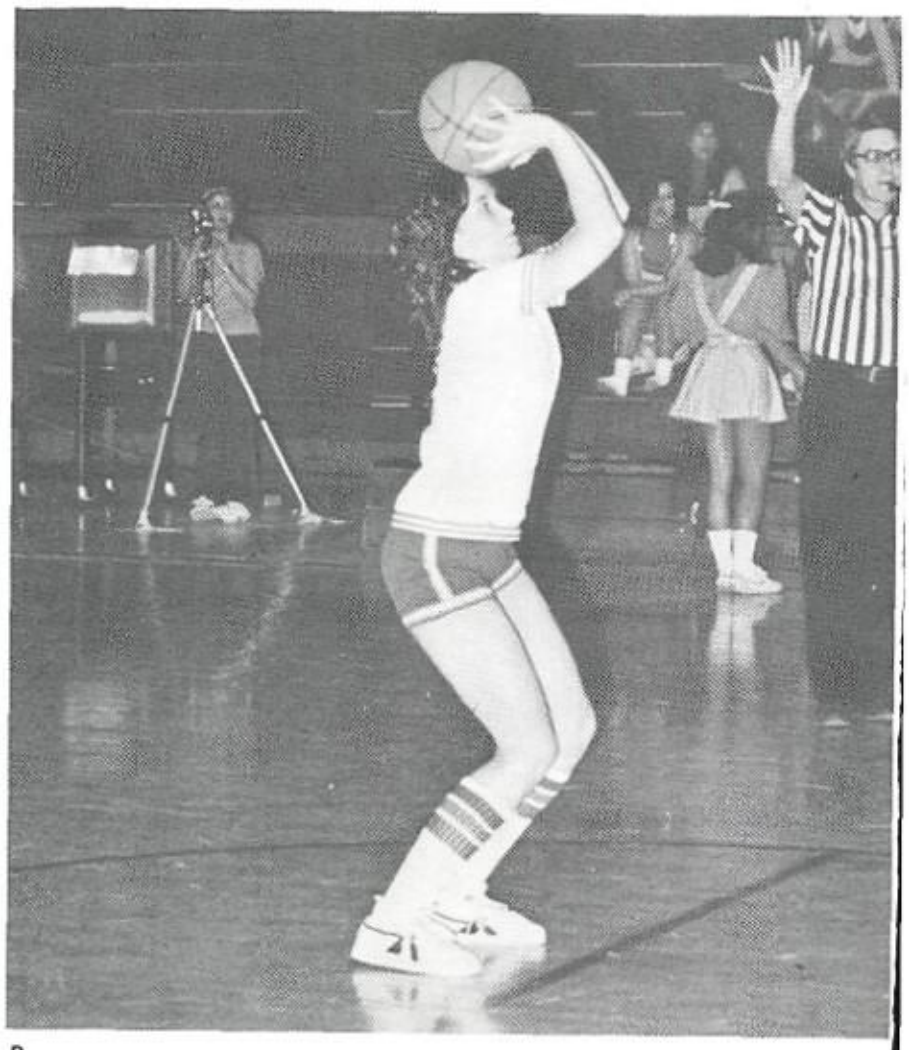

B

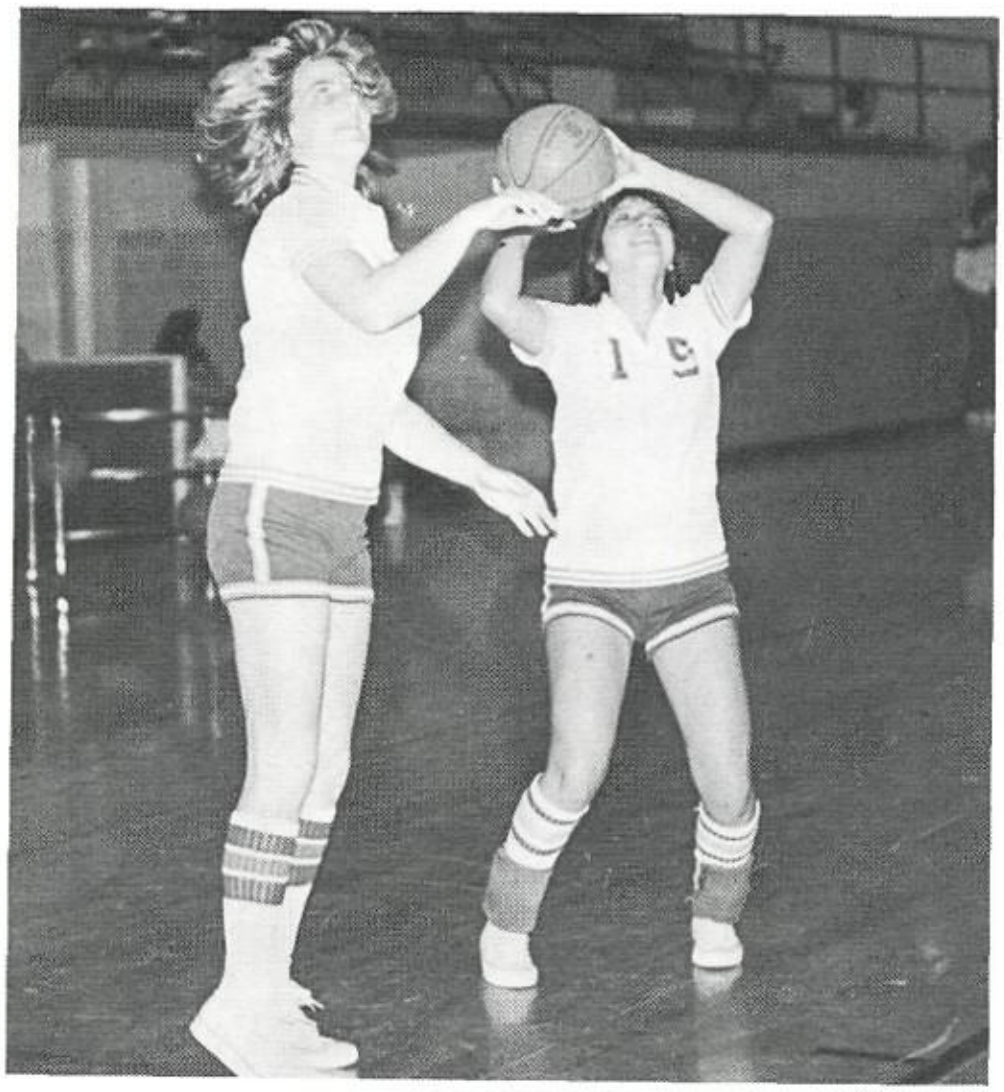

C

D

A. "Go, Fight, Win!"
B. Sheila Martin eyes the basket.
C. Julie Czaja and Corina Vera have fun shooting baskets.
D. Denise Palacios catches the ball.
E. Everybody waits for the rebound.
F. Vickie Garza dribbles down the court.
G. Julie Czaja has trouble dribbling the ball with "four hands."
H. Sheila Martin goes up for the ball.

E

F

G

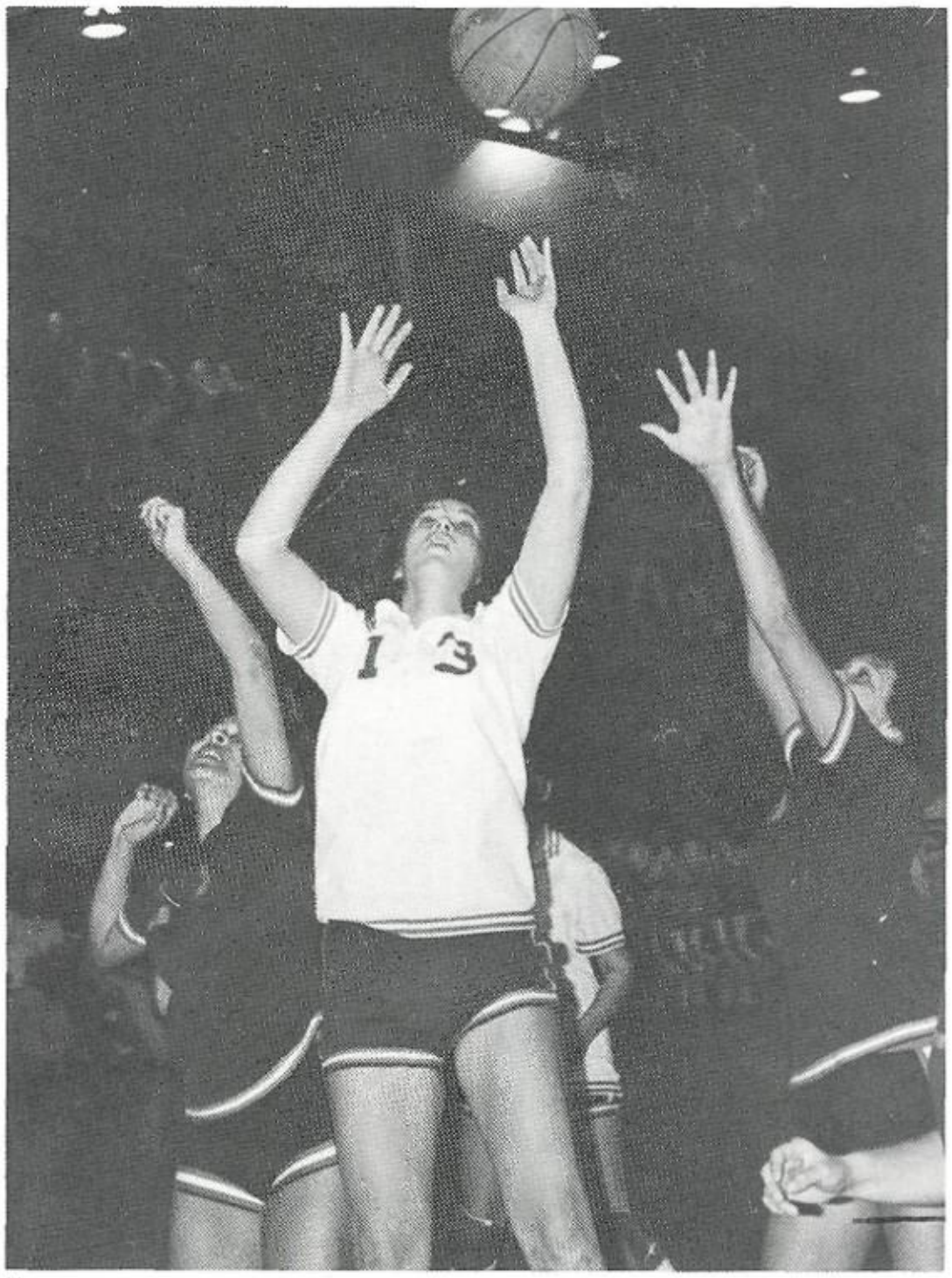

H

A

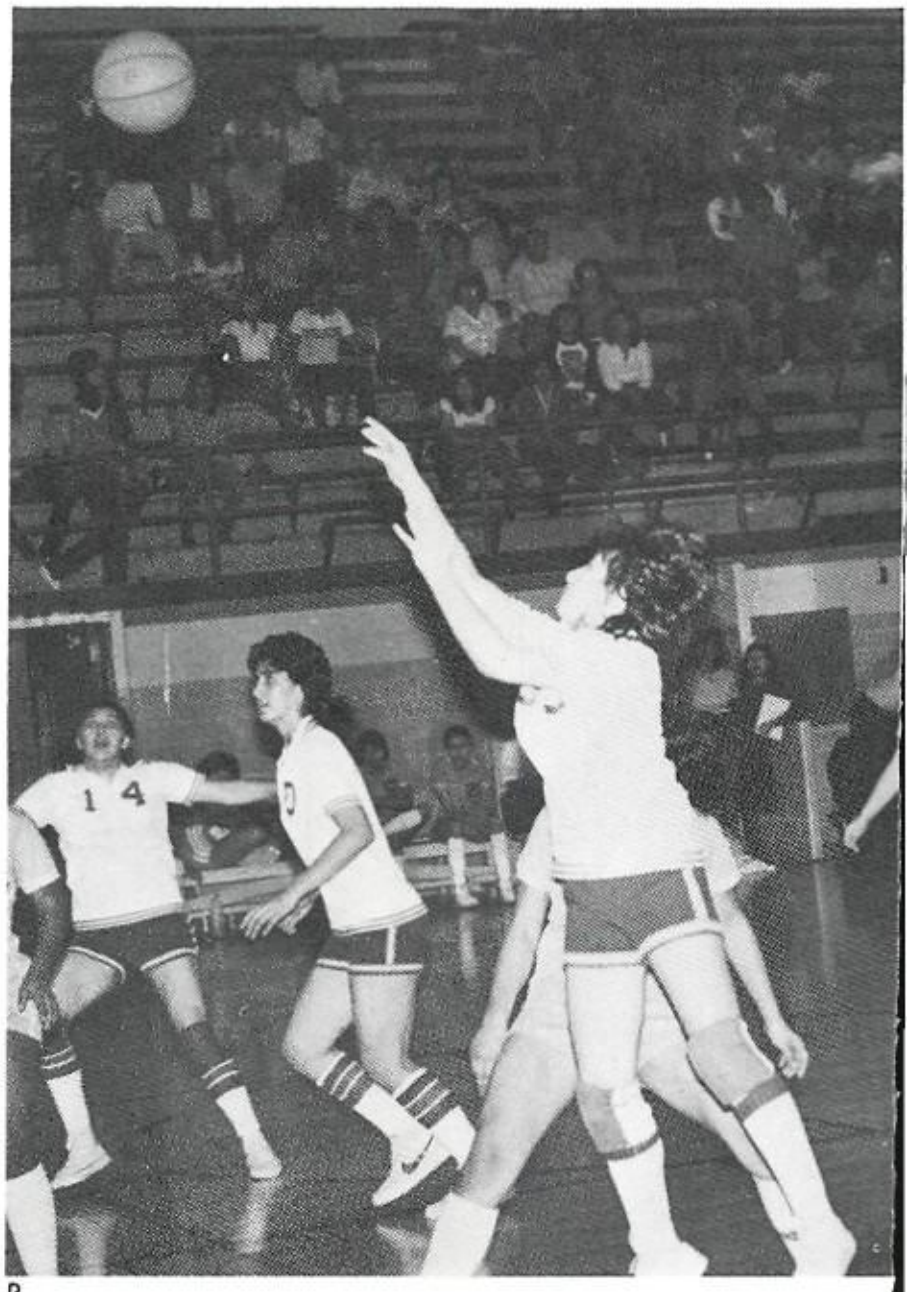

B

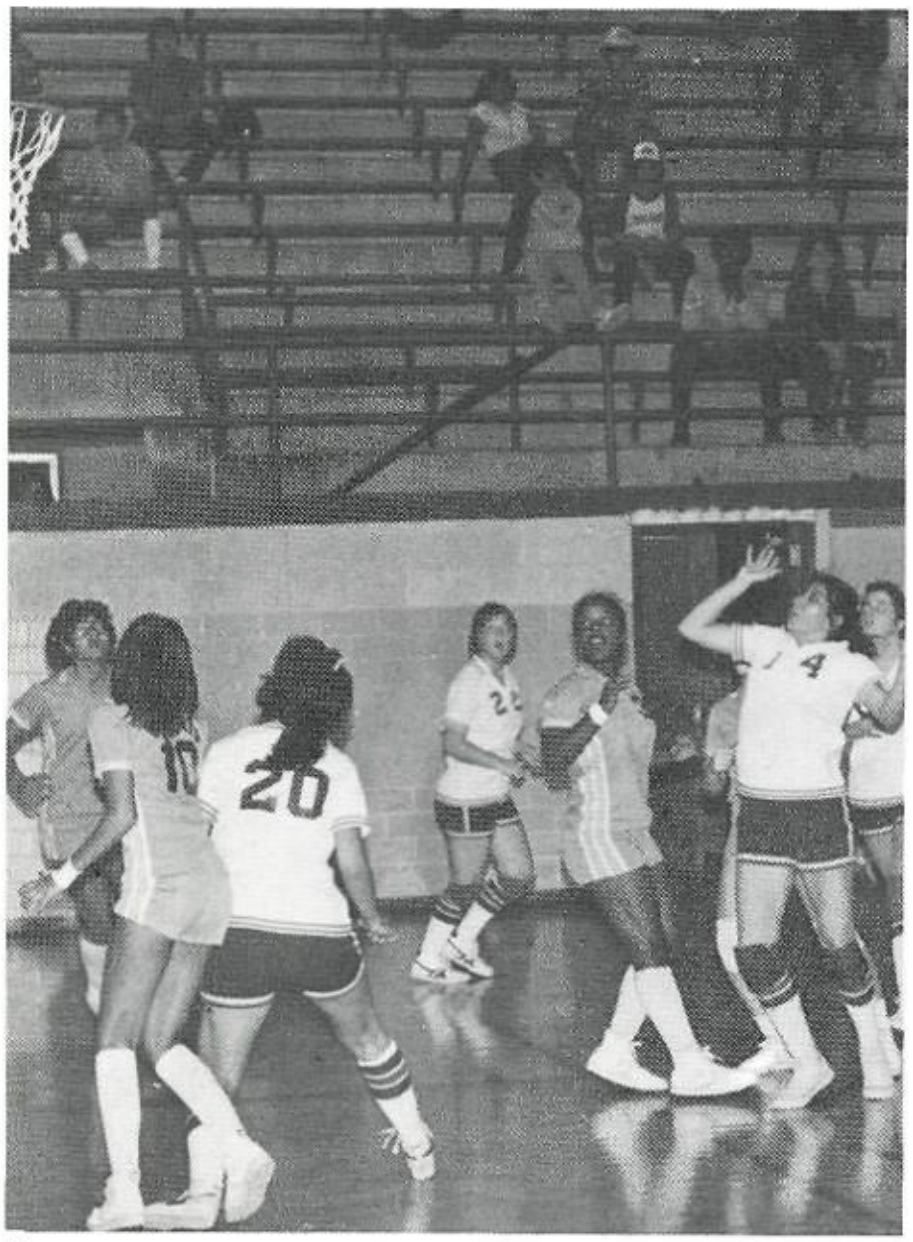

C

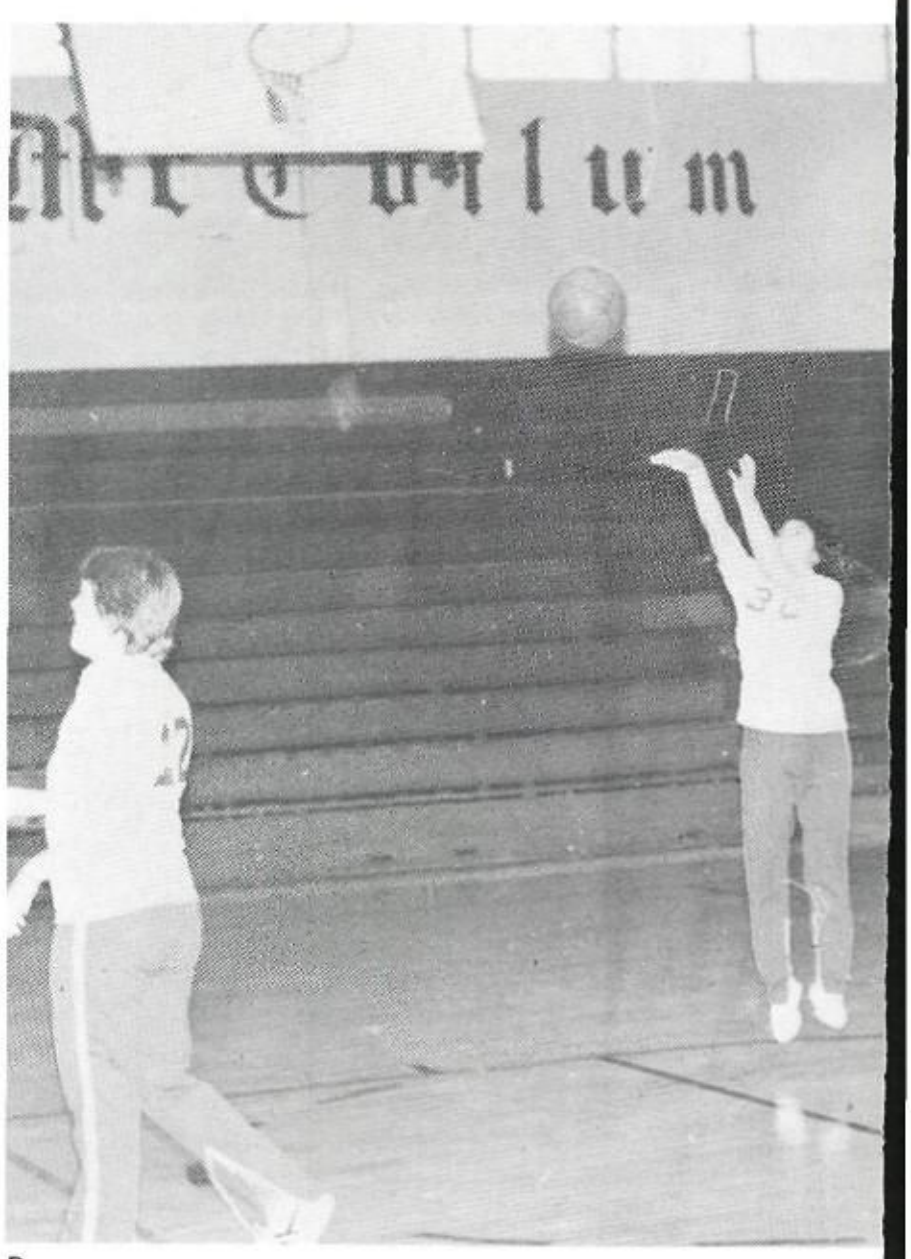

D

A. Vicky Garza comes to the free throw line for two.
B. Denise Palacios shoots for two.
C. Brenda Silva lets it fly through the air, while everybody watches.
D. Denise Palacios and Shannon Dixon warm up before the game.
E. Varsity girls seem to be having fun at the pep rally.
F. Vicky Garza reaches for the ball.
G. Denise Palacios shoots a free throw.
H. Brenda Silva makes two points.
I. Monica Lozano and Julie Czaja take some warm-up shots.

E

F

G

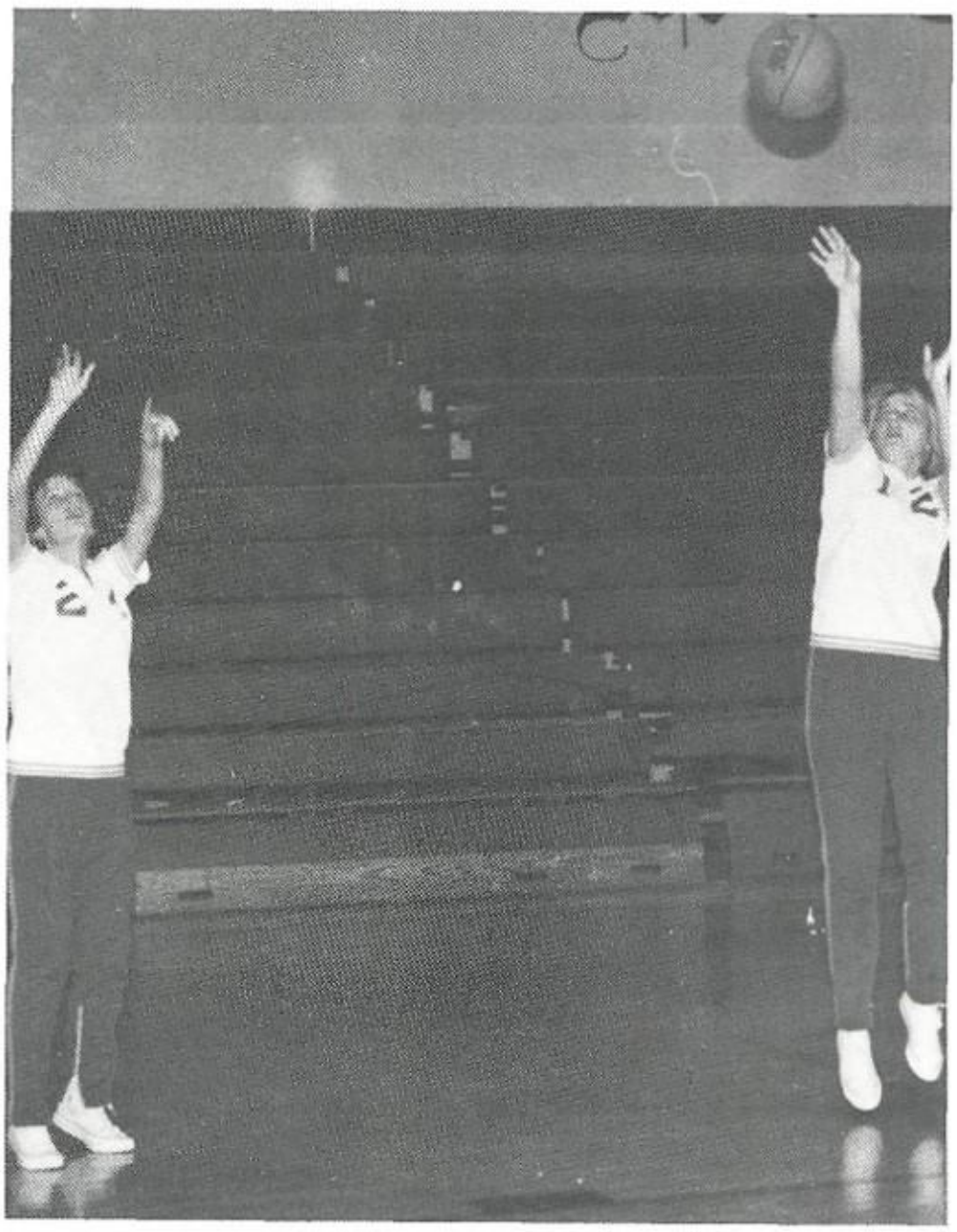

I

H

Co-Champs Make History 17-10

1981-82 MCCOLLUM VARSITY BASEBALL TEAM—Seated: Robert Cardenas. Front Row: Ruben Pena, Ray Cortez, Sergio Quintanilla, Rene Garcia, and Jerry Forey. Middle Row: Coach Rigney Mueller, Javier Gutierrez, Jeff Scharf, Hector Gomez, Dennis Dromgoole, and Coach Fred Garza. Back Row: Henry Vargas, Dennis Ortiz, Mario Perez, Tommy Ramos, and John McClendon.

The McCollum Varsity Baseball Team produced one of the finest seasons ever! The Cowboys started off with an 11-4 defeat against Burbank, but bounced back for a 13-4 victory over Memorial.

The Cowboys also entered the Northeast Loop Tournament where they finished one game short of entering the championship game due to an 8-6 setback against Judson. The Cowboys also entered the San Antonio Tournament where they won three games straight to advance to the championship where they fell short of top ranked Jefferson 5-4 to finish second place.

As it turned out, that was just the beginning for the Cowboys as they went on to capture second place on the first round of district and first place in the second which advanced them to the district playoffs for the first time in McCollum baseball history!

A

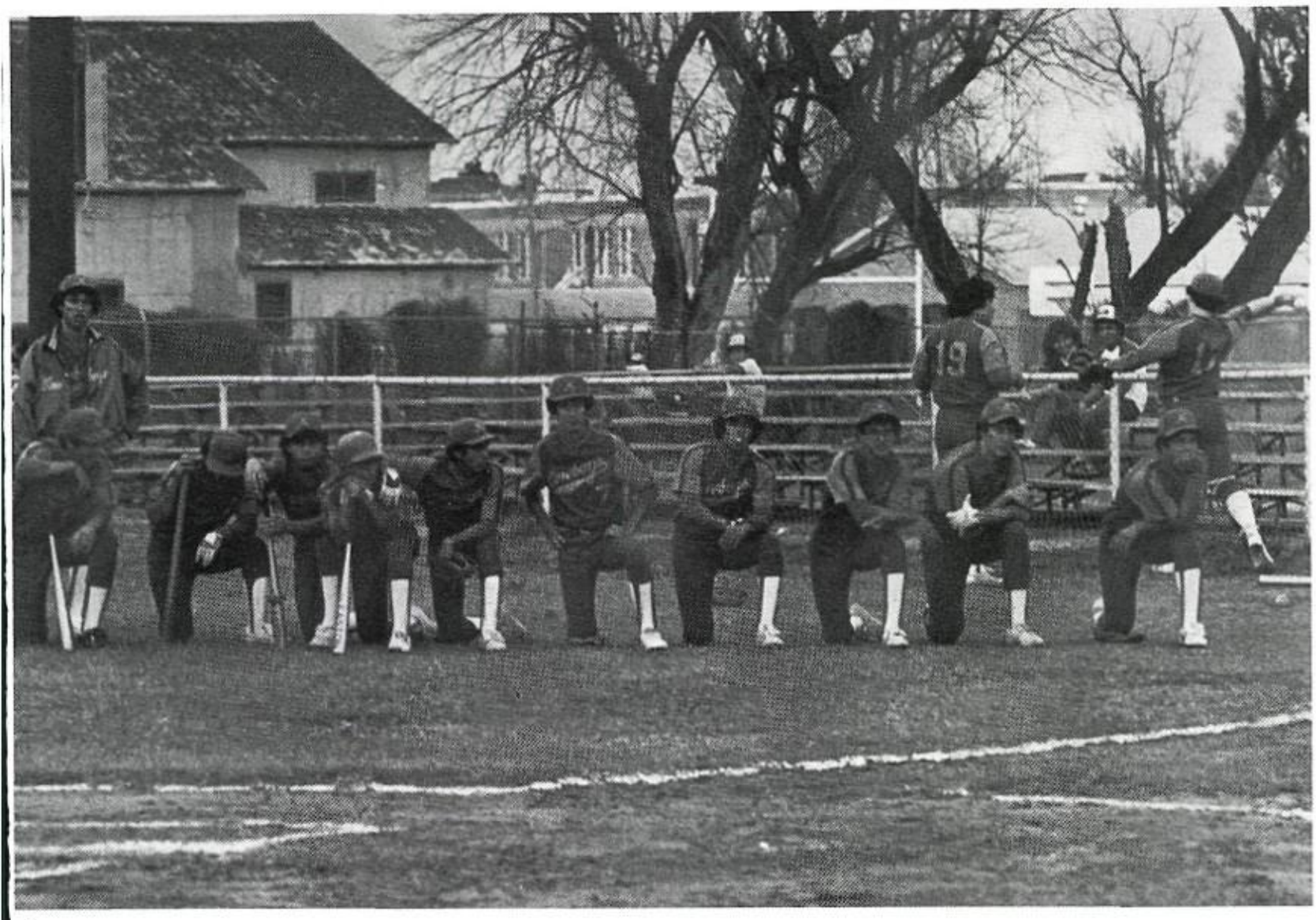

B

C

D

A. Cowboys show jubilation after winning over Laredo Martin to take the second round of district.
B. The team has time to think while waiting the start of an upcoming game.
C. Dennis Ortiz slides into first after an attempted pick off by an opponent.
D. David Cruze makes a successful swing at the ball.

A

B

C

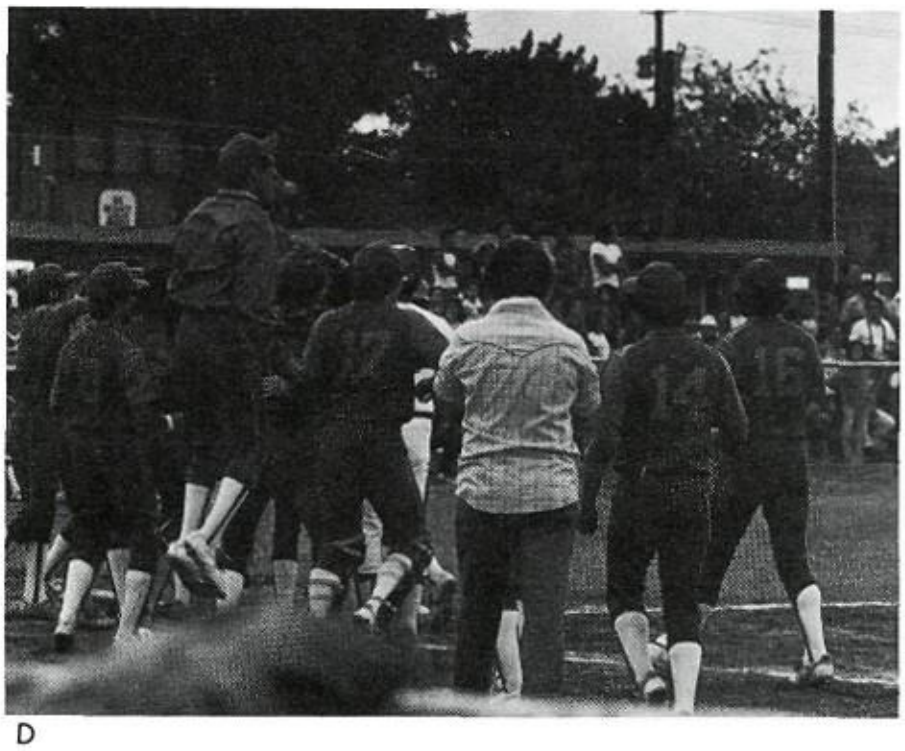

D

E

F

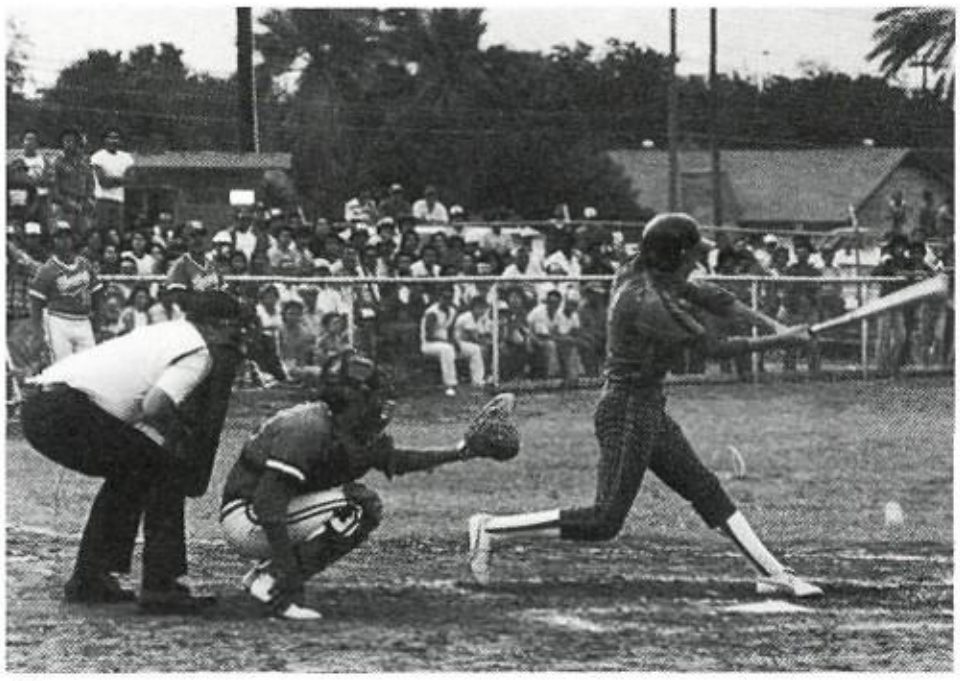

H

I

G

A. Dennis Dromgoole releases the ball coming of the mound.
B. Jerry Forey concentrates while he is up to bat.
C. David Cruze steps up to bat.
D. Cowboys go out to greet Mario Perez for a play-off homerun.
E. Hector Gomez warms up while preparing to go up to bat.
F. All-District performer Dennis Ortiz prepares to get set for play.
G. Cowboys get introduced before the play-offs in Laredo.
H. Jerry Forey strokes the baseball.
I. Javier Gutierrez prepares to run to first base.

A

B

C

D

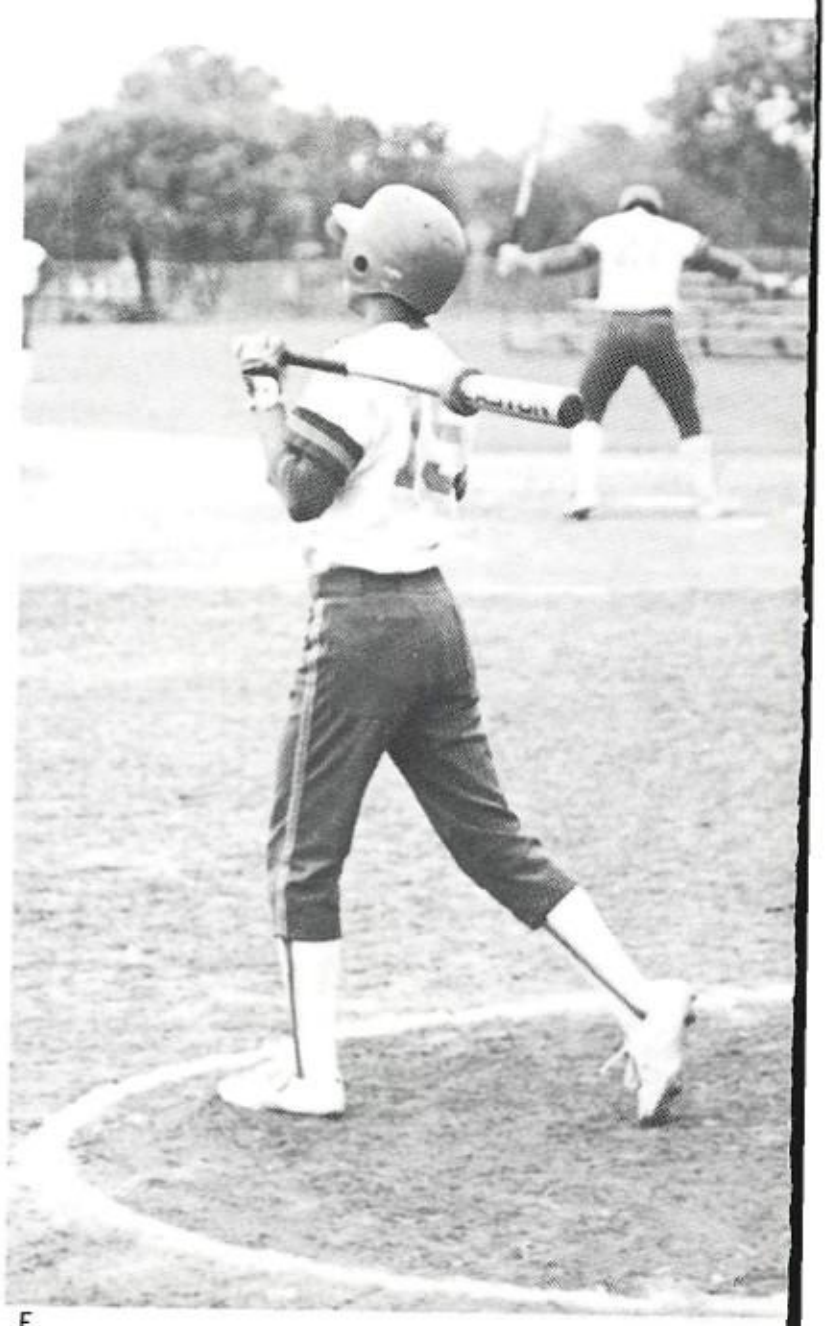

E

Long, Hard Season Comes to End

F

G

H

A. Ruben Pena hustles in after completing a play.
B. The dugout shows that it is full of spirit during the play-off series.
C. Dennis Dromgoole concentrates while up to bat.
D. Javier Gutierrez fixes the pitcher's mound.
E. Robert Navarro awaits his turn as Greg Caffey steps up to the plate.
F. Cowboys show who they are!!
G. Coach Rigney Mueller and Assistant Coach Fred Garza.
H. The Cowboy dugout shows pride after Rene Garcia scores.

Rainy Season Cuts Softball Short

1981-82 MCCOLLUM GIRLS' SOFTBALL TEAM—Front Row: Estella Camarillo, Gina Salazar, and Rosa Morales. Second Row: Annette Carrizales, Vivian Ortega, Donna Ortega, Joyce Bujanos, and Di Carrillo. Third Row: Teresa Phenix, trainer; Corina Vera, Pearl Camarillo, Pat Scheper, Cheryl Diver, Laura Quintanilla, Julie Czaja, and Coach Marcia Potts. Back Row: Sylvia Salas, Michele Aguilar, Melissa Grumbles, Debbie Anthony, JoAnn Wall, Elisa Garza, and Melissa Tejeda.

Due to the rainy weeks that occurred, the 1981-82 Cowgirls Softball team ran into an extremely short season. Three games were rained out, not being able to be rescheduled for a later date, due to the few days left of school. Therefore, the girls only played four games and ended with a 3-1 record for the season. Team members look to the future as many return next year.

1981-82 McCollum Girls' Softball Schedule

April 19	McCollum	Clark
April 22	McCollum	Marshall
April 26	McCollum	Holmes
April 28	McCollum	Kennedy
April 30	McCollum	Edgewood
May 3	McCollum	Harlandale
May 6	McCollum	South San
May 10	McCollum	Memorial
May 13	McCollum	John Jay

Corina Vera, Laura Quintanilla, Di Carrillo, Joyce Bujanos, and Gina Salazar.

Estella Camarillo, Vivian Ortega, Pearl Camarillo, and Julie Czaja.

A

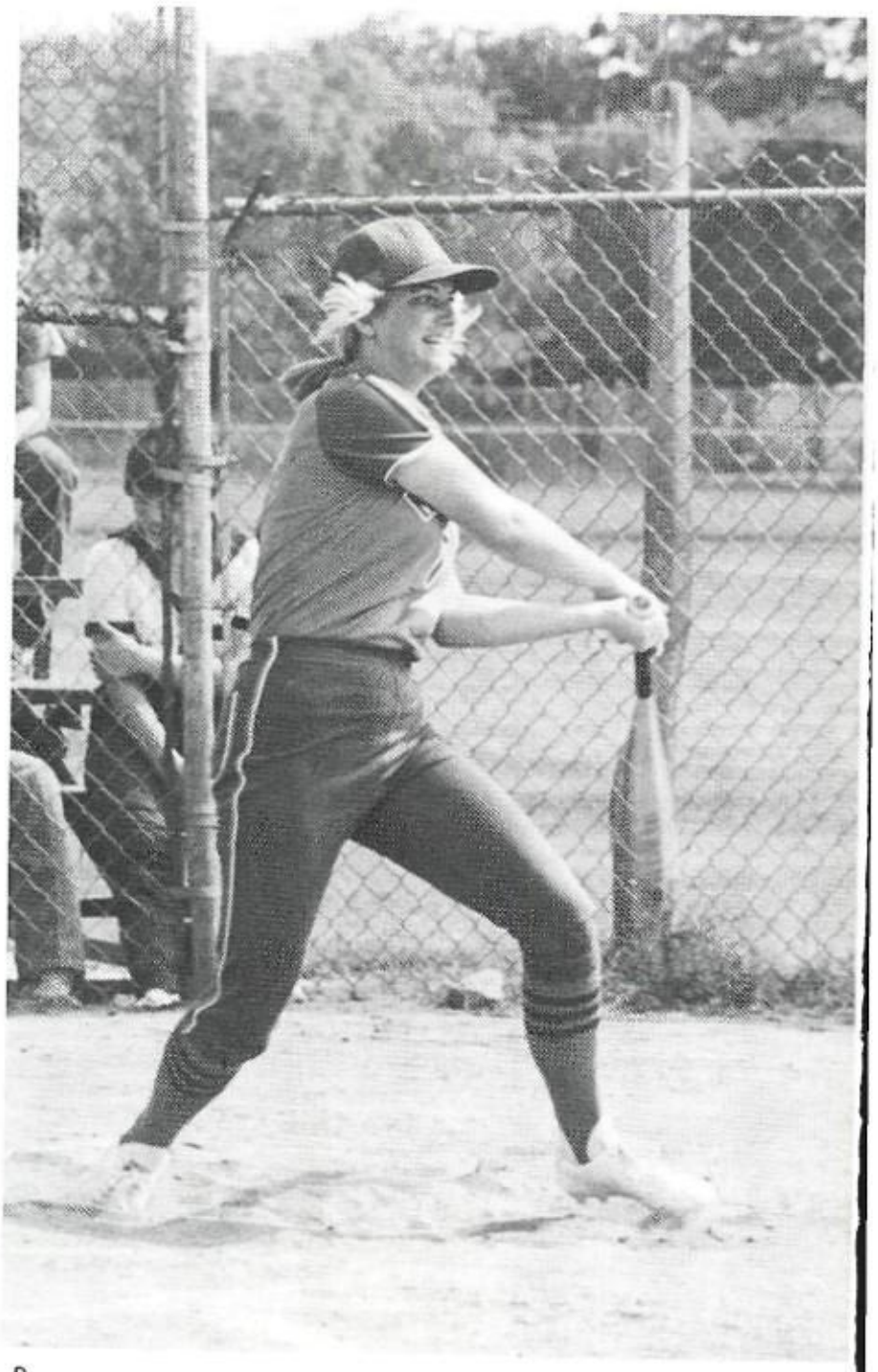

B

C

D

E

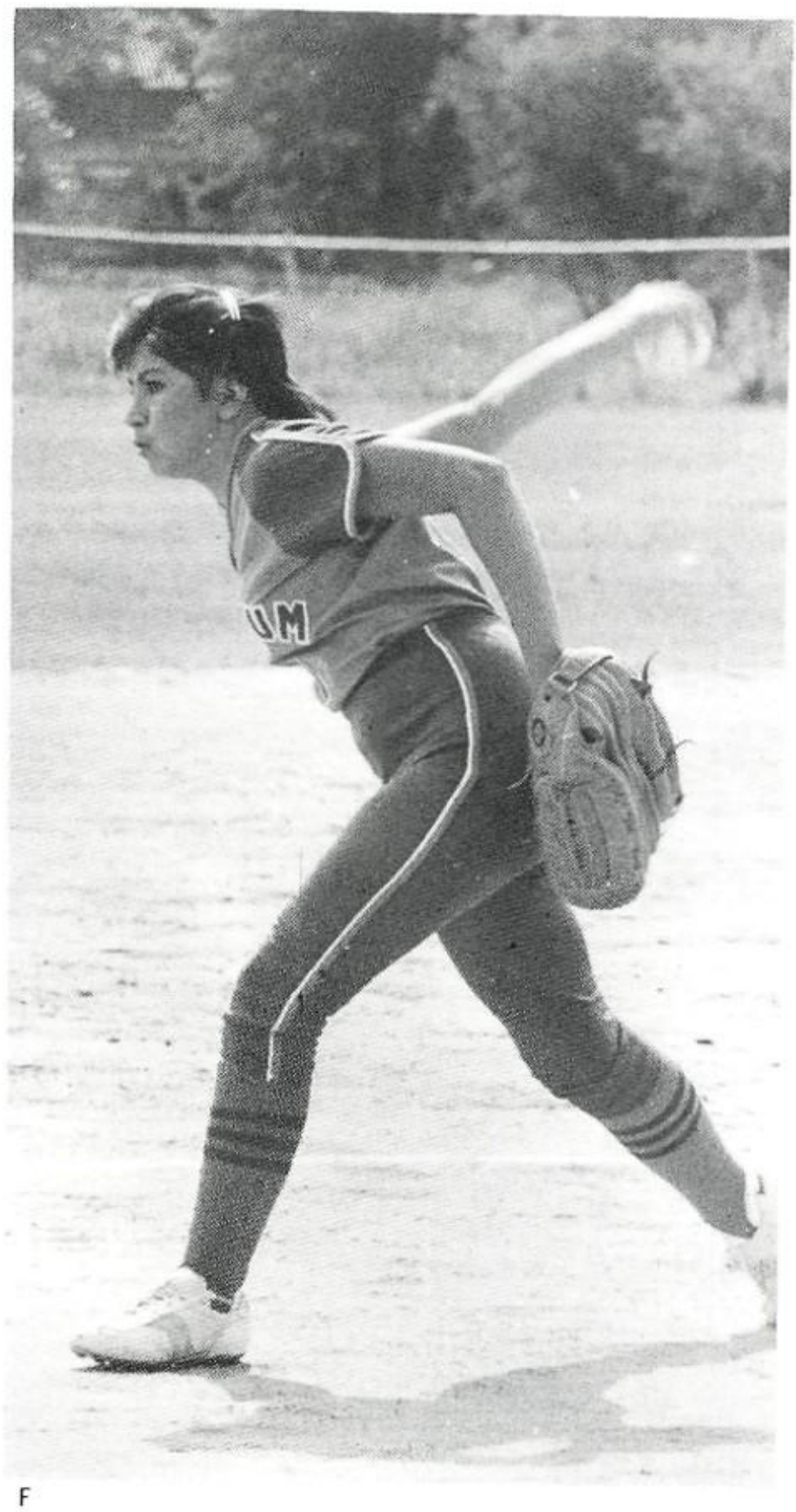

F

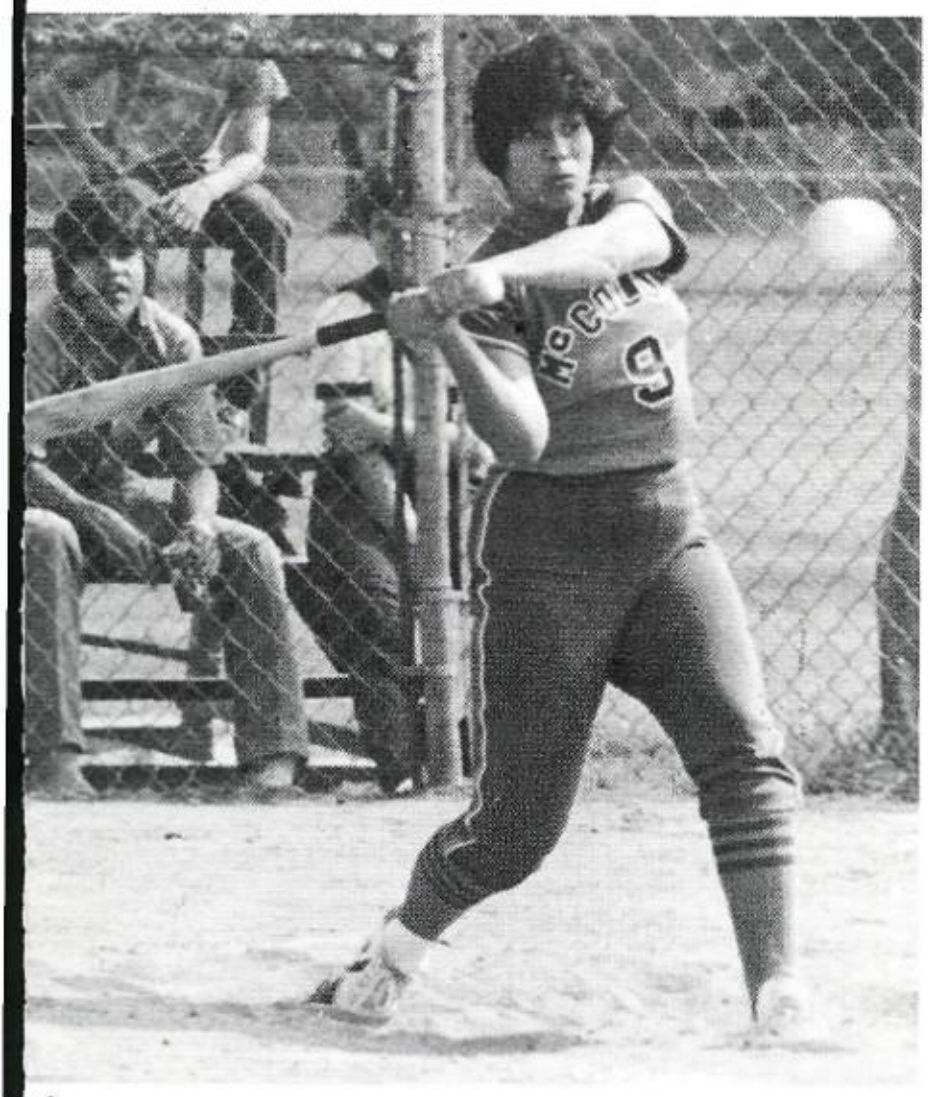

G

A. Di Carrillo steadies herself before the swing.
B. Julie Czaja pops the ball to left field.
C. Gina Salazar shows off her strength.
D. Melissa Tejeda swings with all her might.
E. Laura Quintanilla fully concentrates before swinging.
F. Vivian Ortega prepares to pitch the ball.
G. Annette Carrizales prepares to swing.

Returning Members Look to Better Season in '82

A

B

C

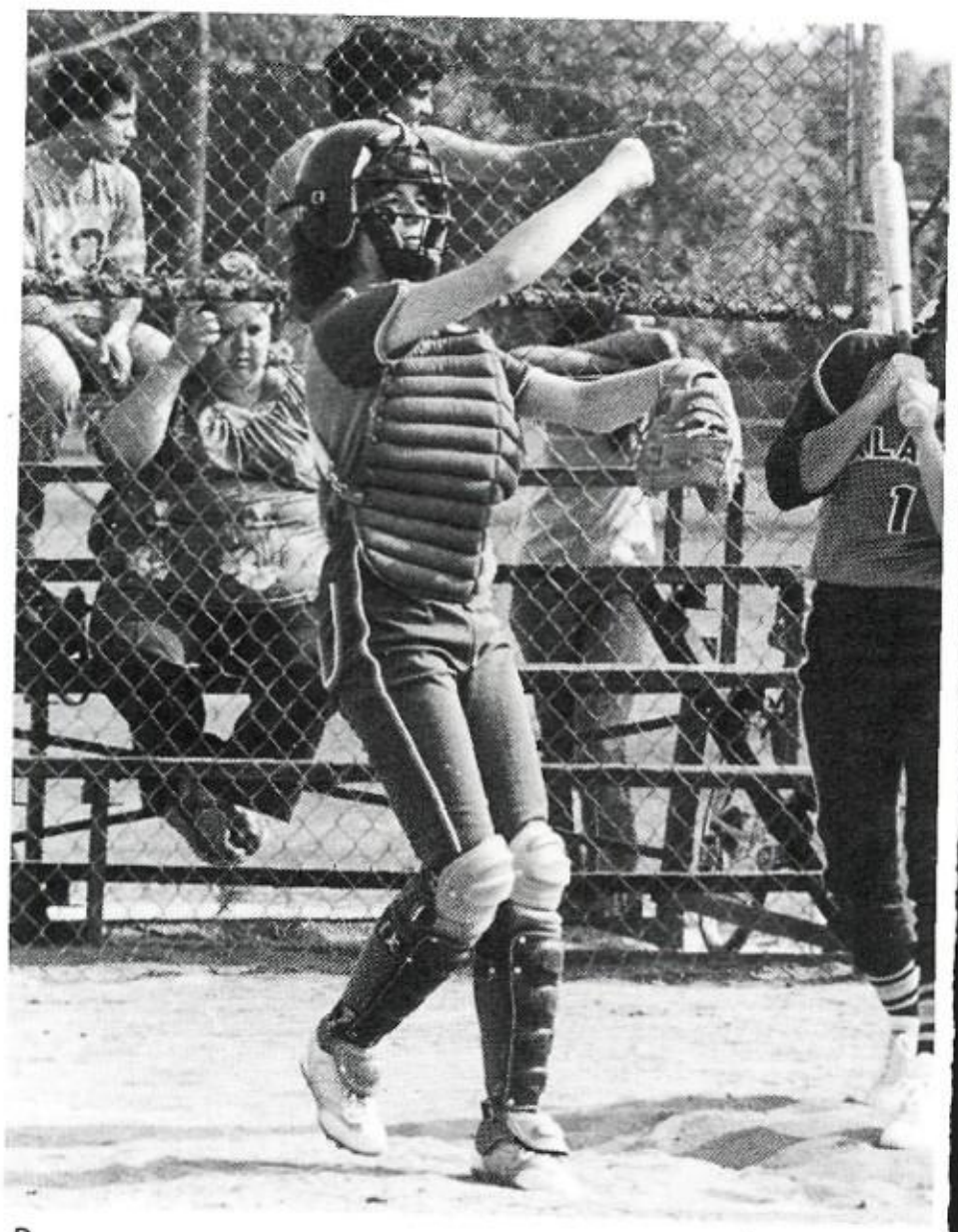

D

E

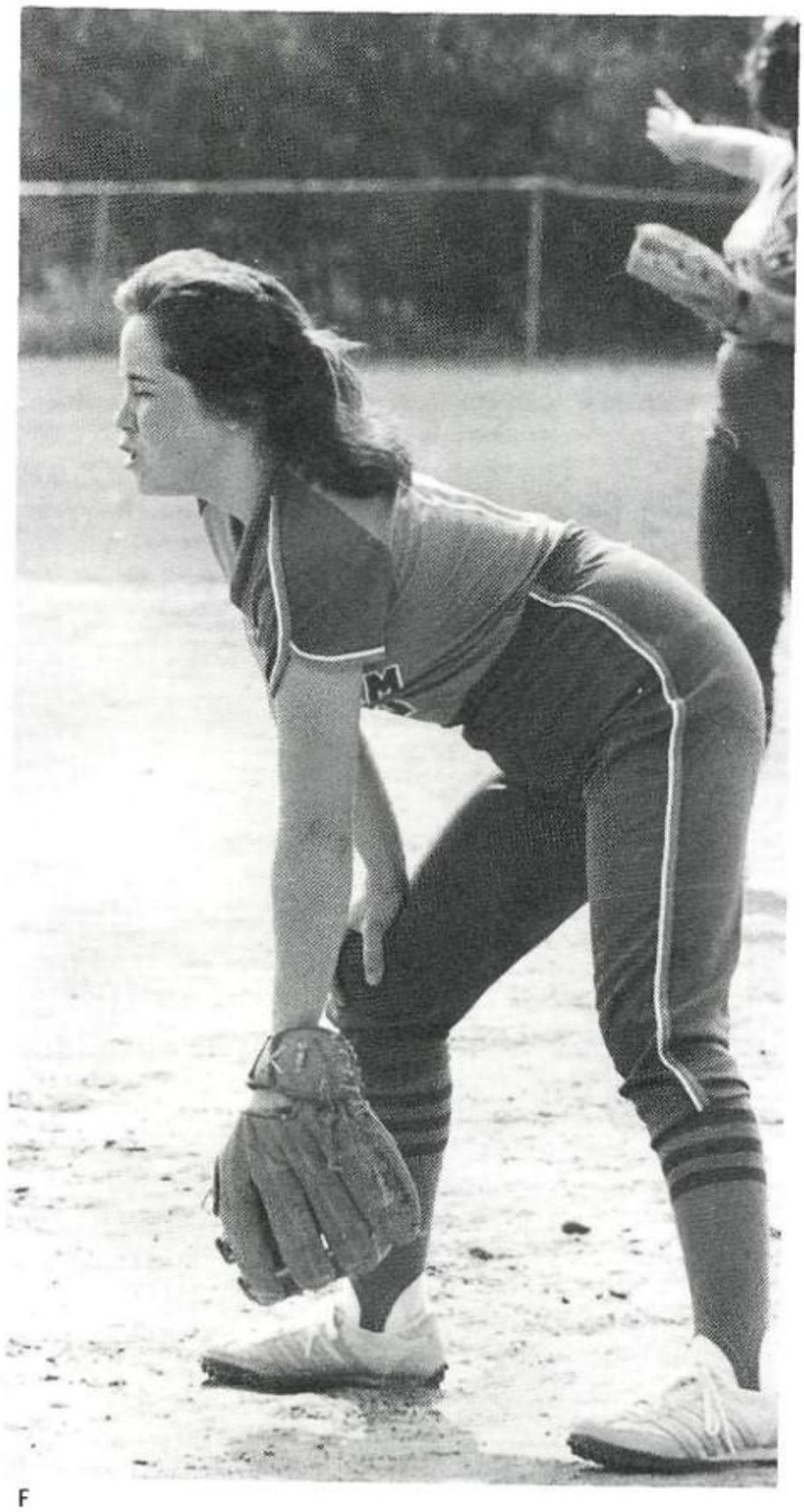

F

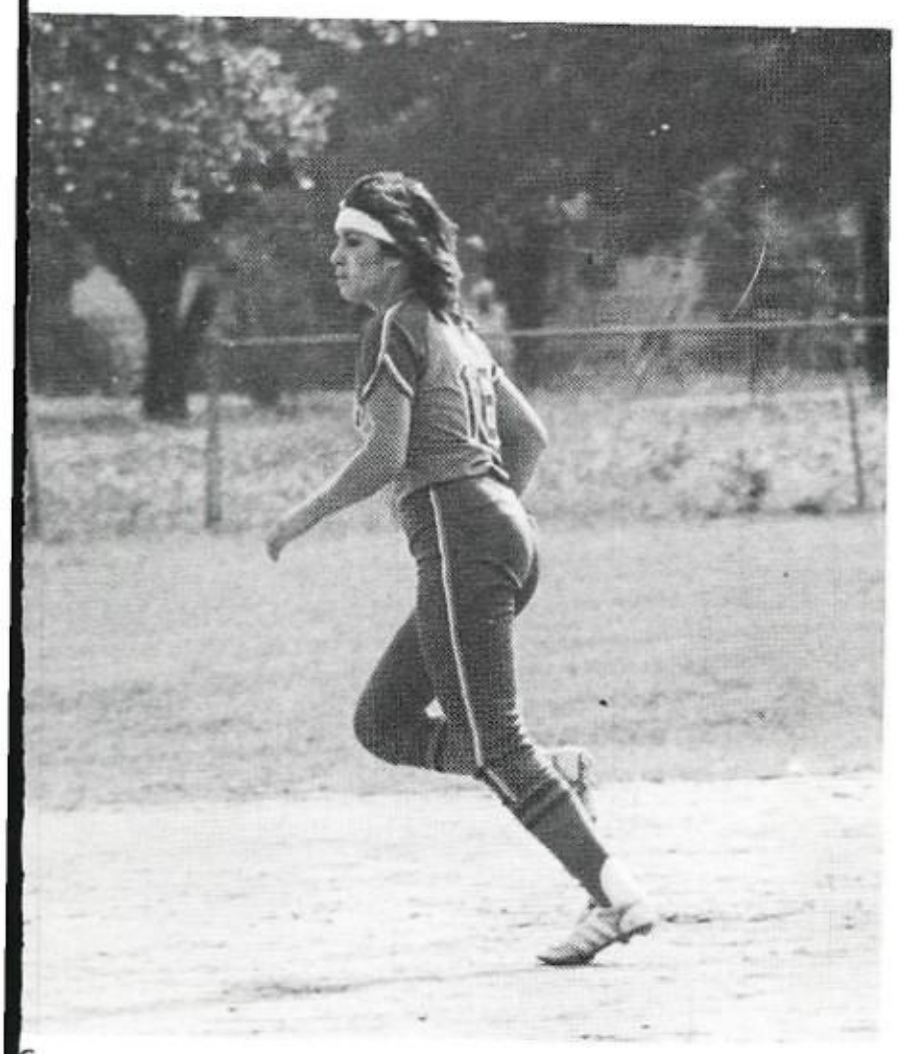

G

A. Di Carrillo swings at the ball.
B. Julie Czaja slides into home plate.
C. Laura Quintanilla goes all out to hit the ball.
D. Cheryl Diver helps the pitcher warm up before the game.
E. Pearl Camarillo prepares to pitch the ball.
F. Rosa Morales waits for a fly ball.
G. Running to first base is Gina Salazar.

Varsity Track of '82

A

B

C

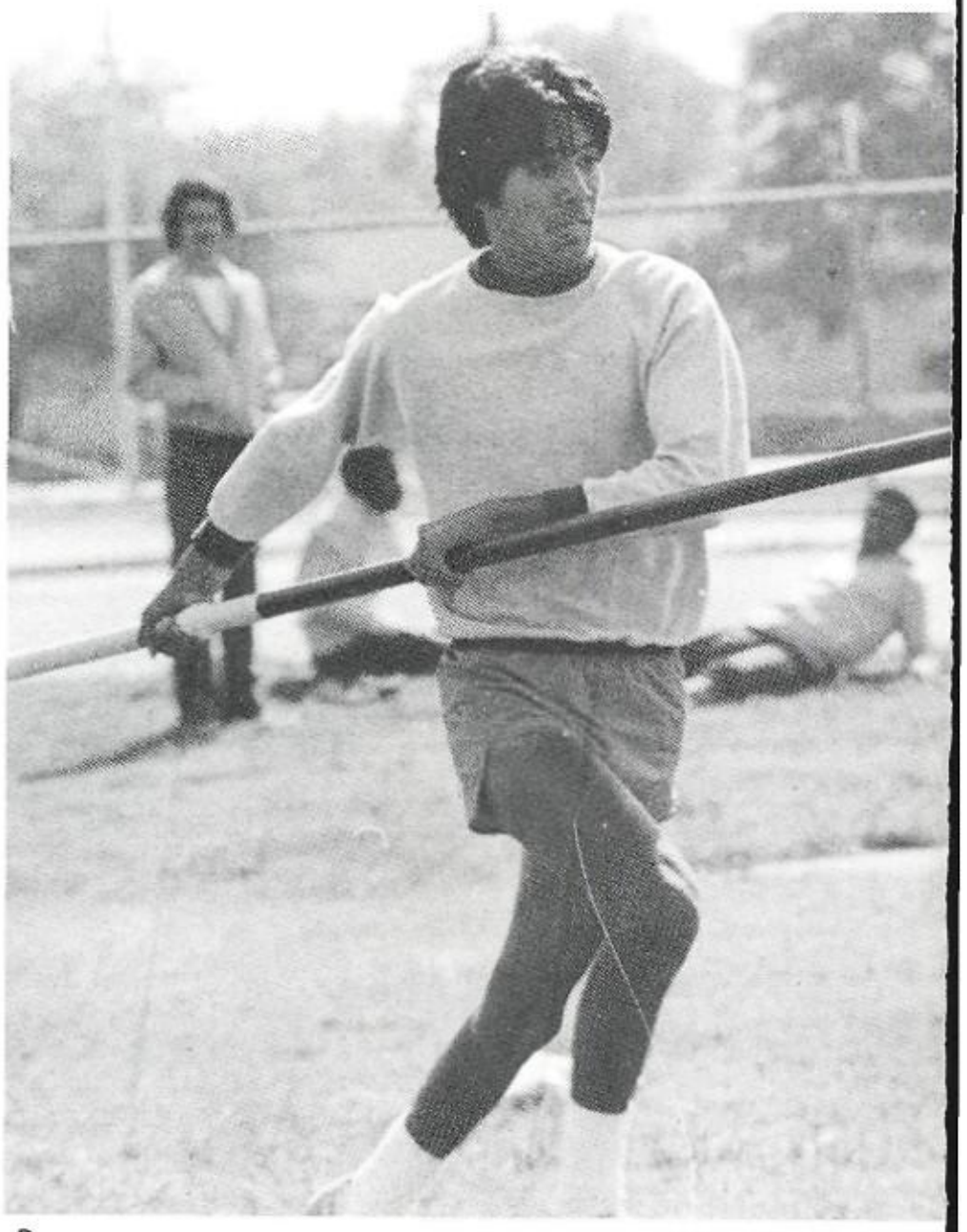

D

Some noteworthy achievements were made in varsity track this past season. The team finished fifth at the Harlandale High meet, while David Tejeda took second in the 220 yard dash. This advanced him to the regional finals in Corpus Christi.

Brian Keener placed sixth overall against twenty-one other competitors. Coach Gutierrez looks forward to more of the same winning in '83.

981-82 VARSITY TRACK TEAM—Kneeling: Martin Jasso, Rene Benevides, and Carlos Nino. Standing: Mauro De La Torre, David Tejeda, and Leroy Medellin.

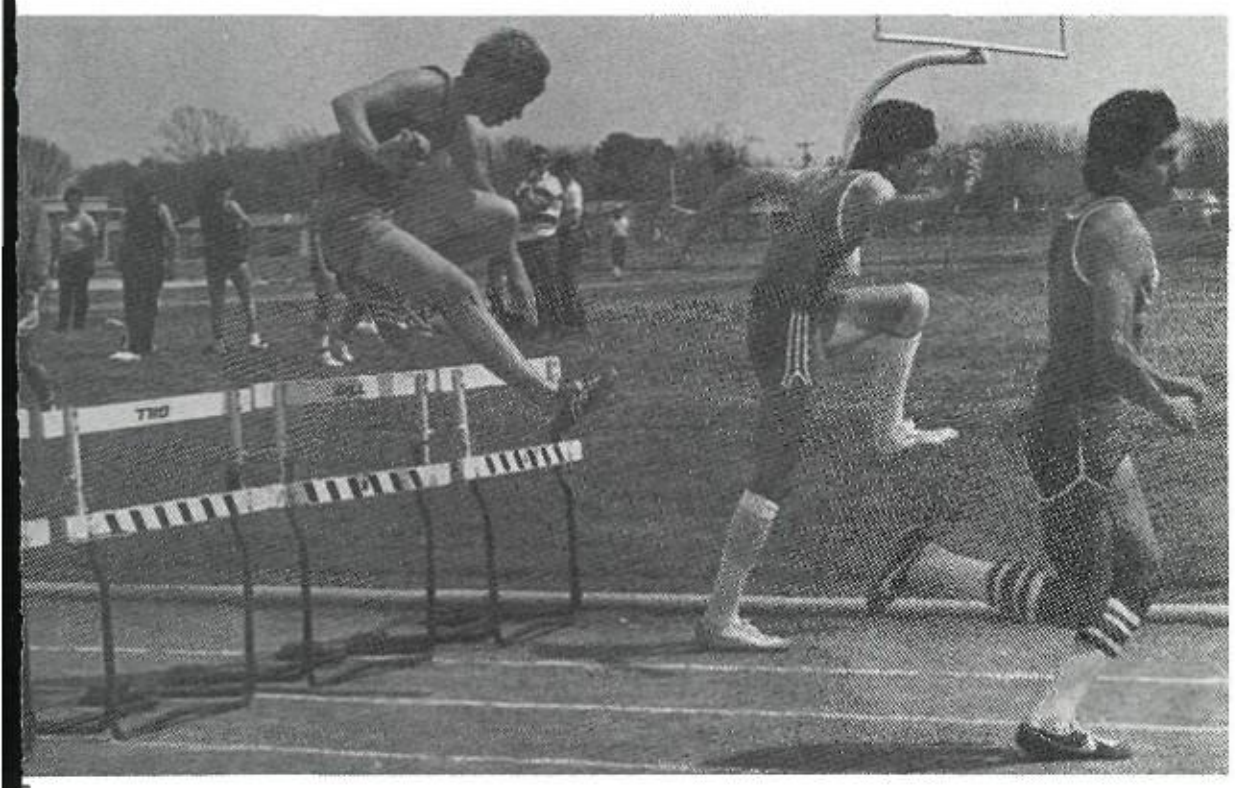

F

A. *Eric Salinas strives to the finish line.*
B. Brian Keener releases the discus.
C. Rene Benevides stumbles doing the long jump.
D. Elias Rodriguez approaches one of his jumps.
E. Marvin McBee takes a long stride over the hurdle.
F. Cowboy takes warm-up lap.
G. "I'm winning," sings Jesse Morgan.

A

B

C

D

E

A. Richard LaRocque leaps up and over.
B. Mauro DeLa Torre hands off the baton to Carlos Nino.
C. Edward Flores waits to start the mile run.
D. A two point landing for James Cuda.
E. Carlos Nino struggles to stay in first.

Girl Tracksters Find Their Mark

A

B

C

The 1981-82 Varsity Girls' Track had a taste of victory and also of defeat this year. They competed in many meets in '82. They placed second in the East Central meet and also racked up fifth in the South San Invitational.

Outstanding athletes were Brenda Silva; long jump, Debbie Esquivel; long jump, and Theresa Castillo; long distance. Overall, the team sprinted through the year with a mediocre fourth on the season.

A. Debbie Anthony gets set to spring down the track.
B. Sonia De Leon takes a warm-up run.
C. Cruz Velasquez runs to the finish line.

A

B

C

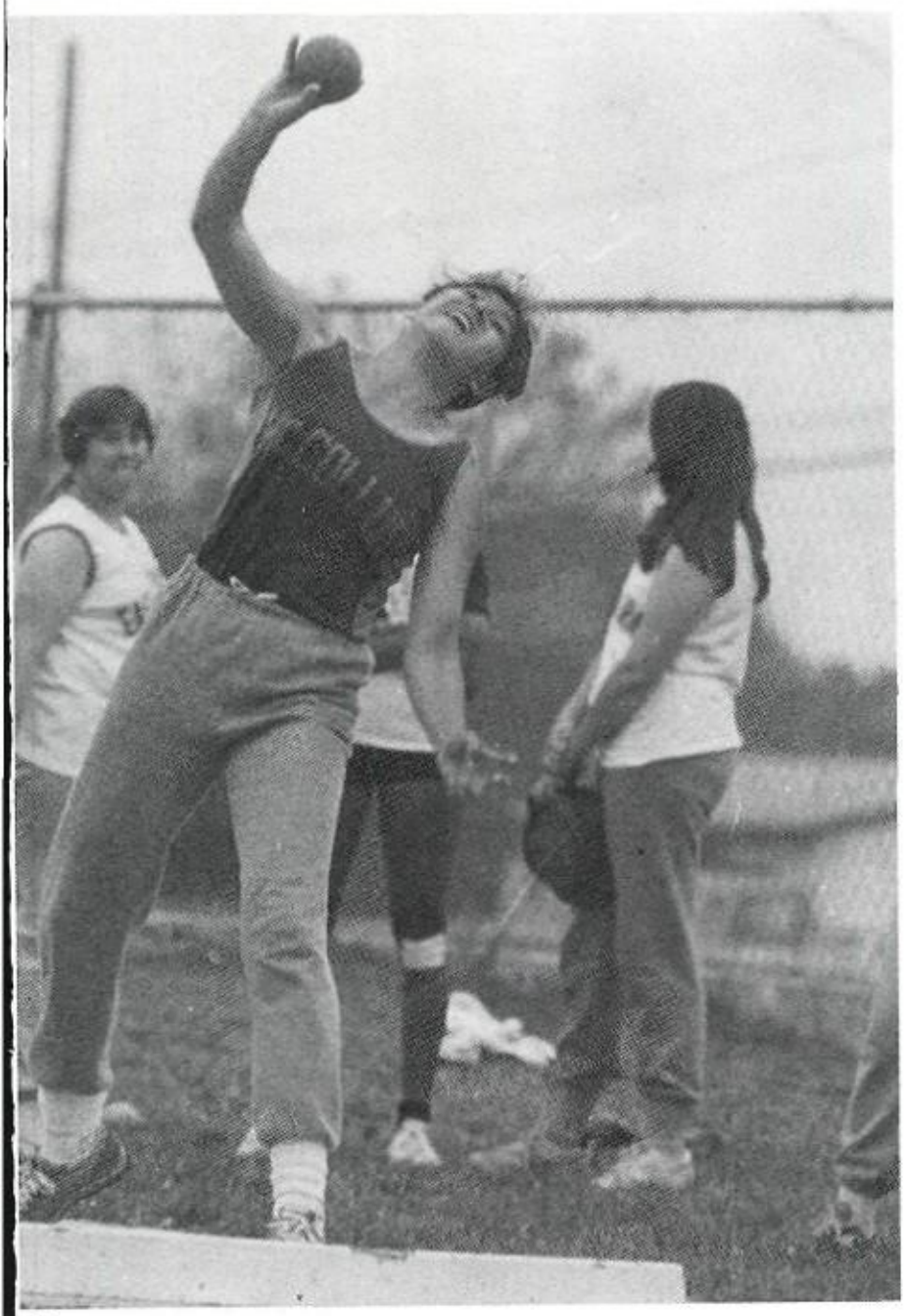

D

E

F

A. Cowgirl strives to overtake her opponent.
B. Corina Vera readies herself for the throw.
C. 1-2-3-JUMP!
D. Cheryl Cantrell put it all into her throw.
E. Brenda Silva flies through the air with the greatest of ease.
F. Teresa Castillo leads the grueling sprint.

Cross Country Takes It on the Run

1981-82 CROSS COUNTRY TEAM—Sonia DeLeon, Cruz Velasquez, Debbie DeHoyoys, Coach Purser, Teresa Castillo, Diana Martinez, and Carmen Ortega.

The 1981-82 Cross Country team had a lot to cheer about. They came in fourth place with a total of 96 points.

Coach Purser really worked hard with the teams this year. She worked so hard that one girl, Debbie Esquivel, a freshman, took second place in district, and then went to regionals at Fort Sam Houston.

Debbie came in fortieth out of 140 participants with a time of 13.12 seconds.

A. Diana Martinez takes a jog.
B. "Do you give?", threatens Cruz Velasquez.
C. "Did you hear about Friday night?"
D. Coach Purser gives Cruz Velasquez her time while Rosalinda snickers.
E. "*On your mark, . . .* "
F. "First your left leg, then your right."
G. "Okay, you guys! What's going on?!"

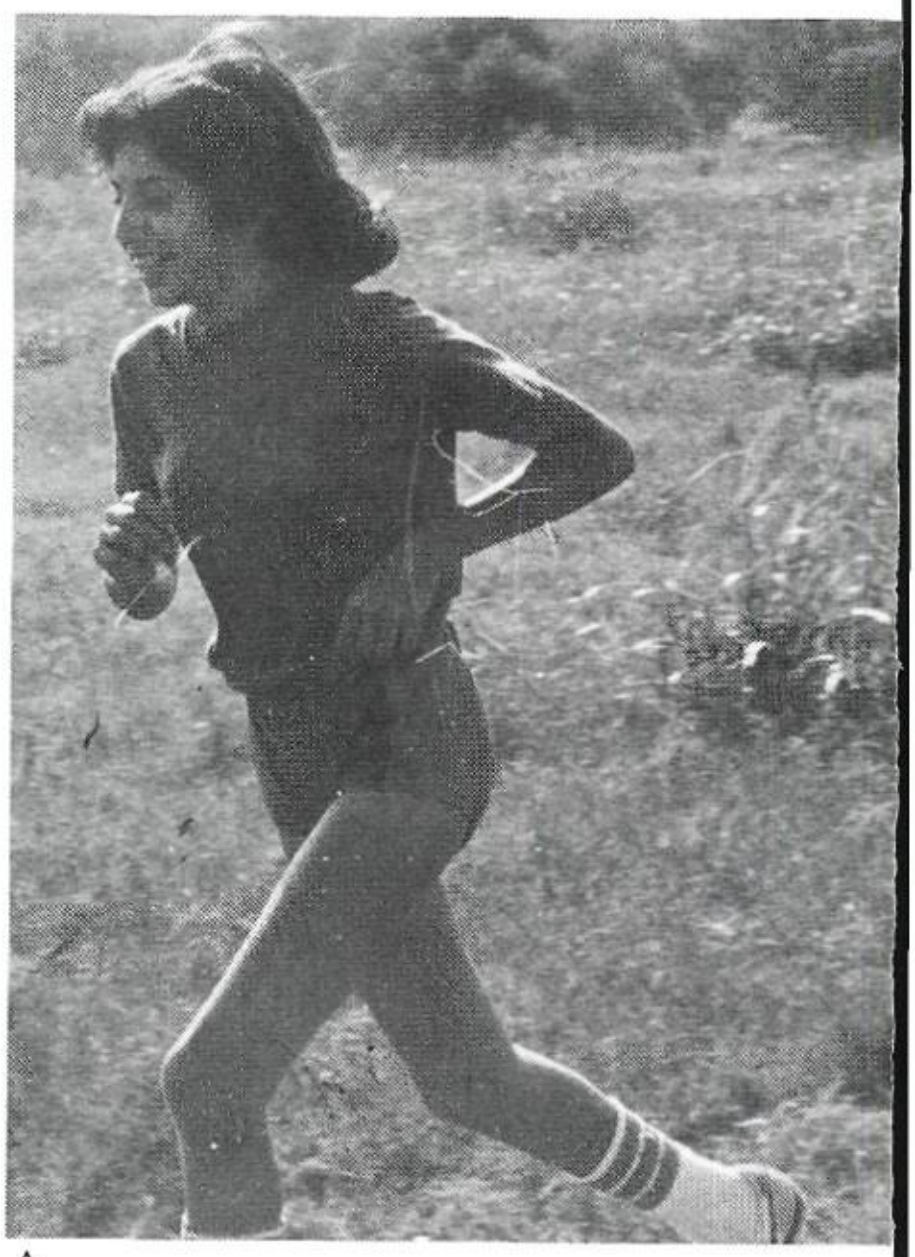

A

B

C

D

E

F

G

A

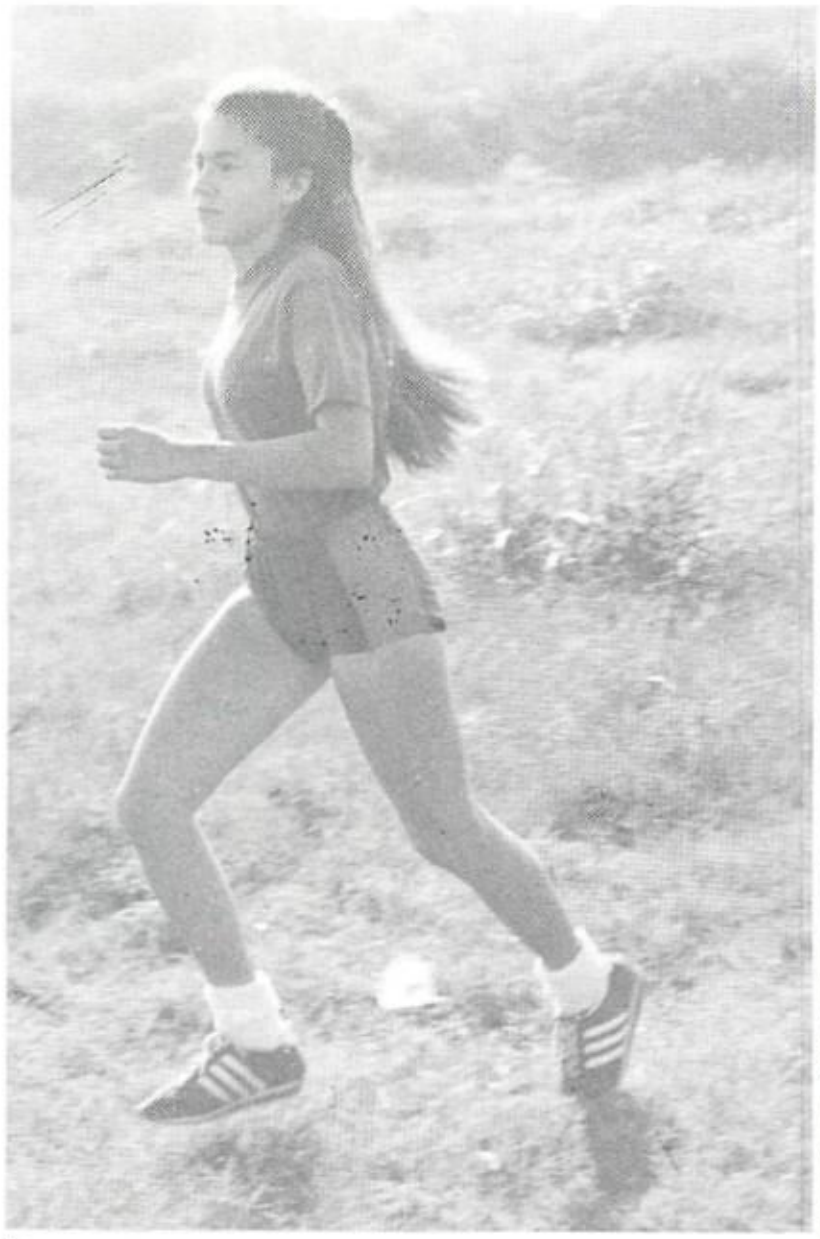

B

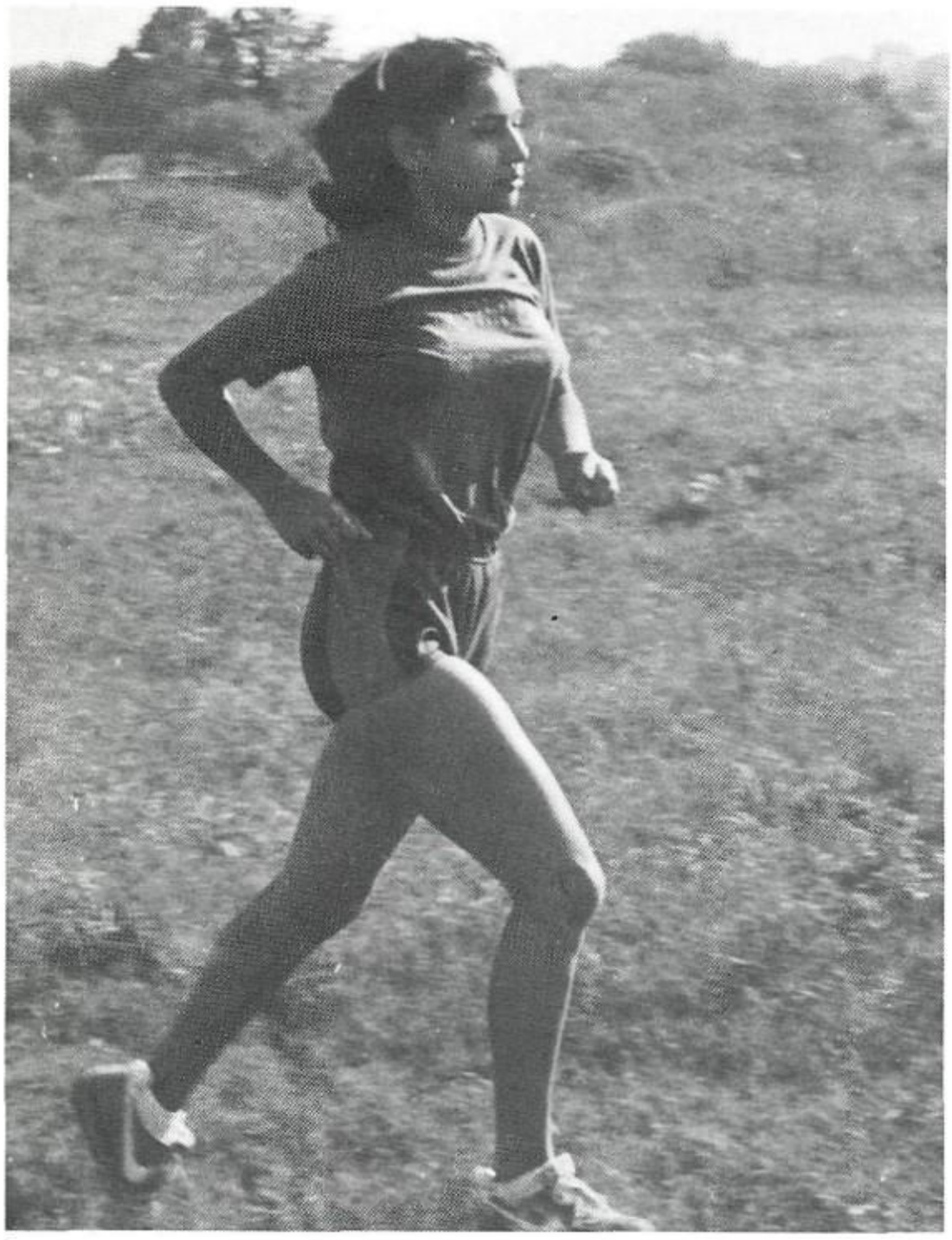

C

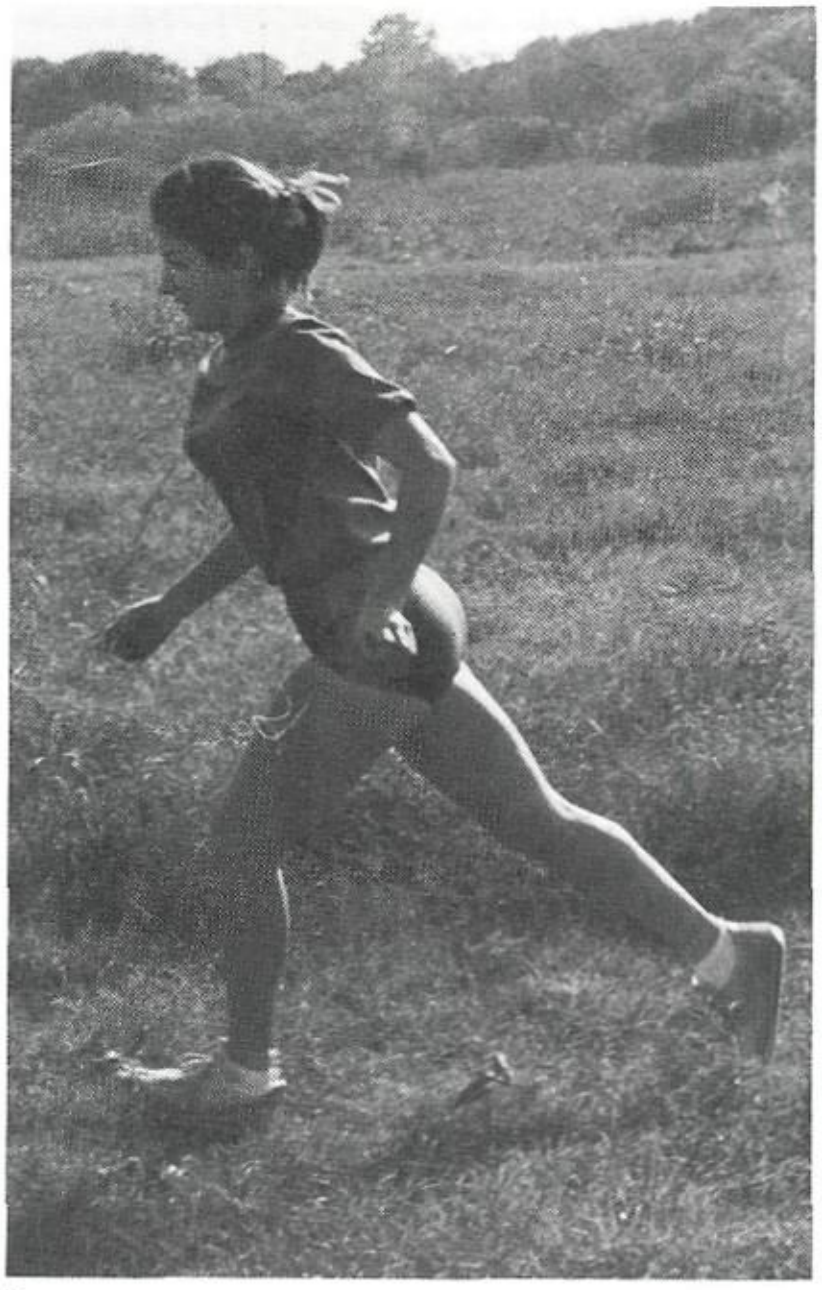

D

A. Sonia DeLeon lends a helping hand to teammate Carmen Ortega.
B. "I'd rather be sailing," thinks Teresa Castillo.
C. Debbie DeHoyos conserves energy with her easy stride.
D. Cruz Velasquez pushes onward to the end.

Cross Country Runs Hard to Win

1981-82 CROSS COUNTRY TEAM—Jesse Morgan, David Ramirez, Pete Lara, Eddie Garza, and Roger Garcia; mgr.

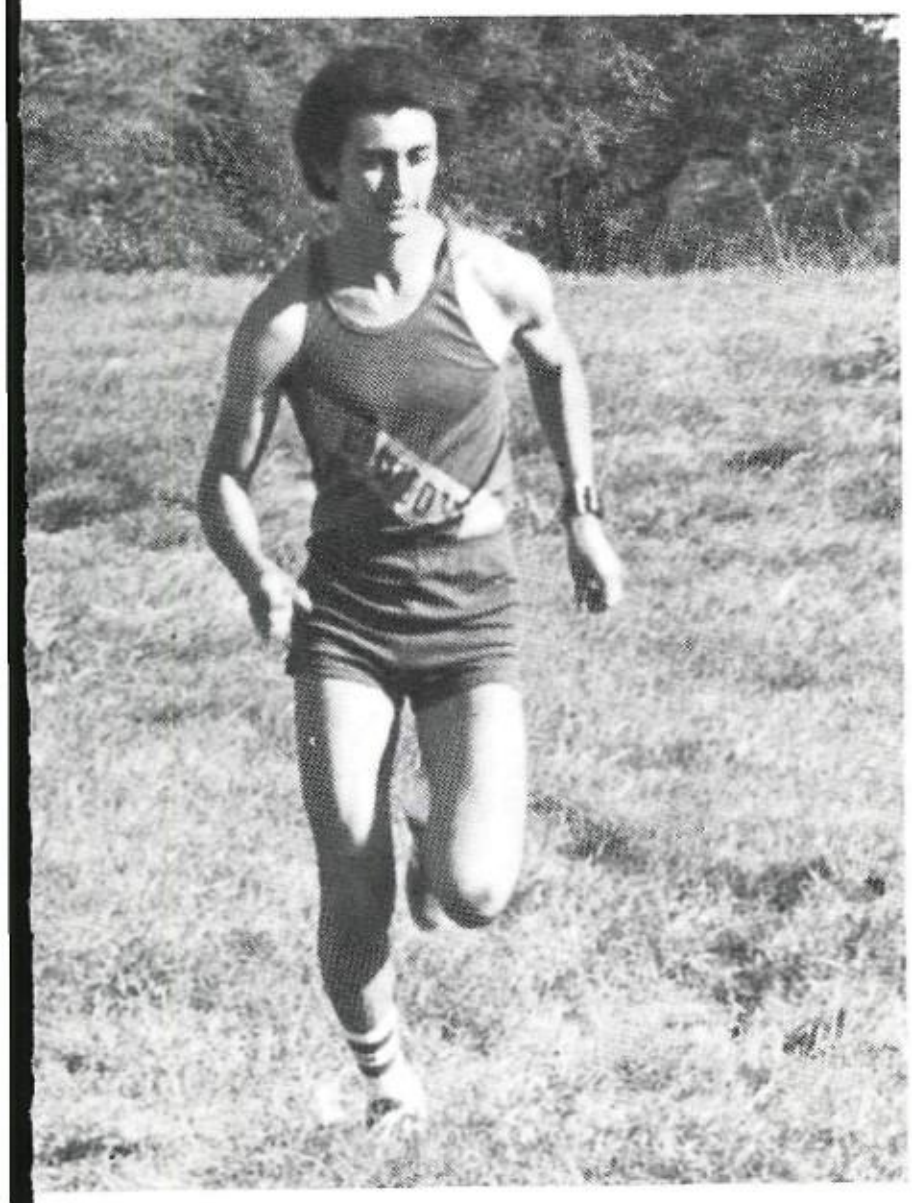

The Boys' Cross Country Team of 1982 consisted of five hard working boys. This team did very well with the guidance and support of their coach, Mrs. Purser. The runners look forward to an even better season next spring. Their main goal for next year is to make MHS proud by bringing home a district trophy.

A. Jesse Morgan takes an easy stride home.

Get Ready—Set—Go!

A

C

B

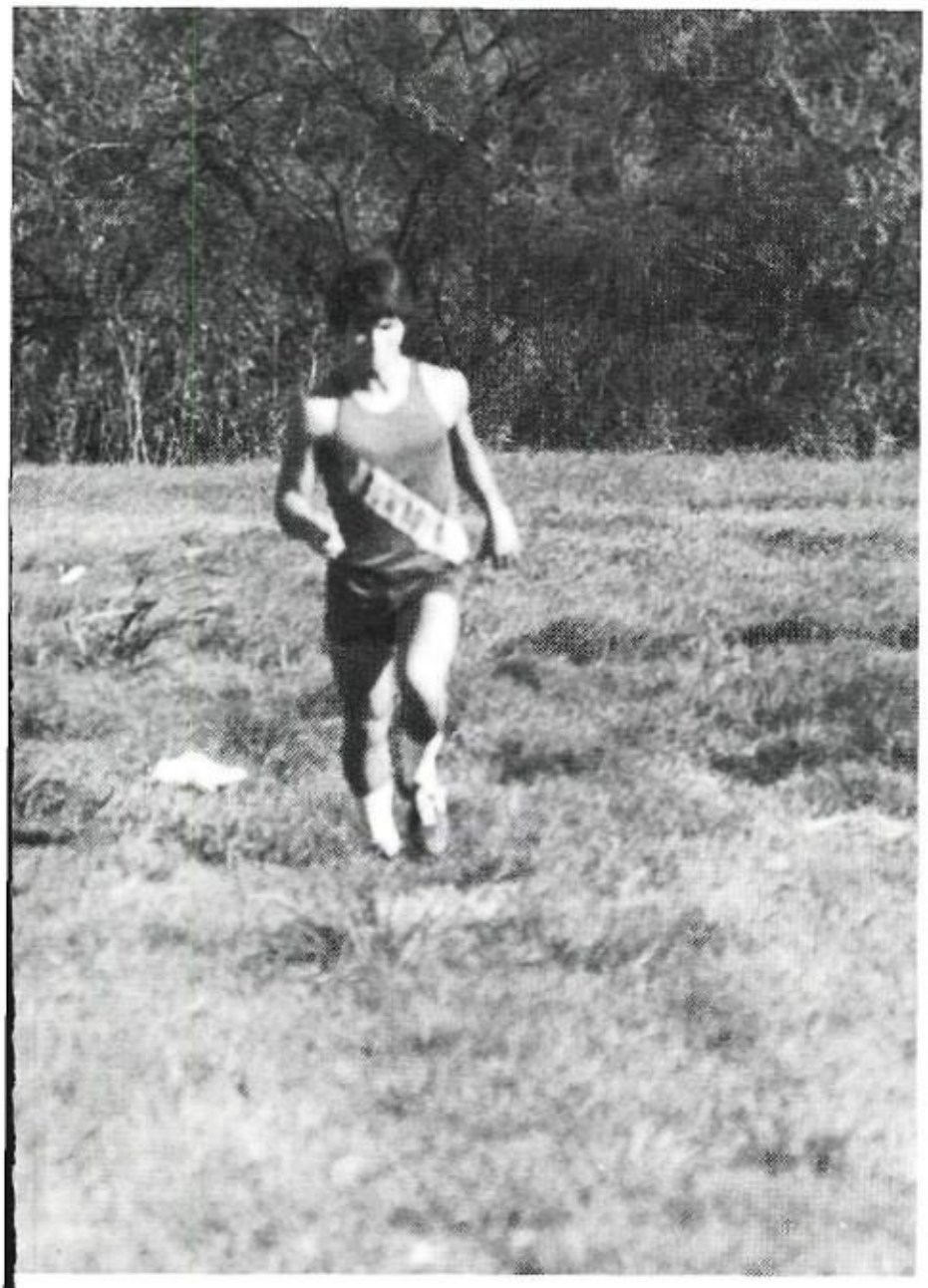

E

G

A. Pete Lara smiles as he heads for the finish line.
B. Edward Flores gets ready to run.
C. David Ramirez tries to pass his opponent.
D. Eddie Garza looks lost.
E. "I wonder where everyone went," thinks Pete Lara.
F. "And they're off . . ."
G. Jesse Morgan passes one of the other runners.

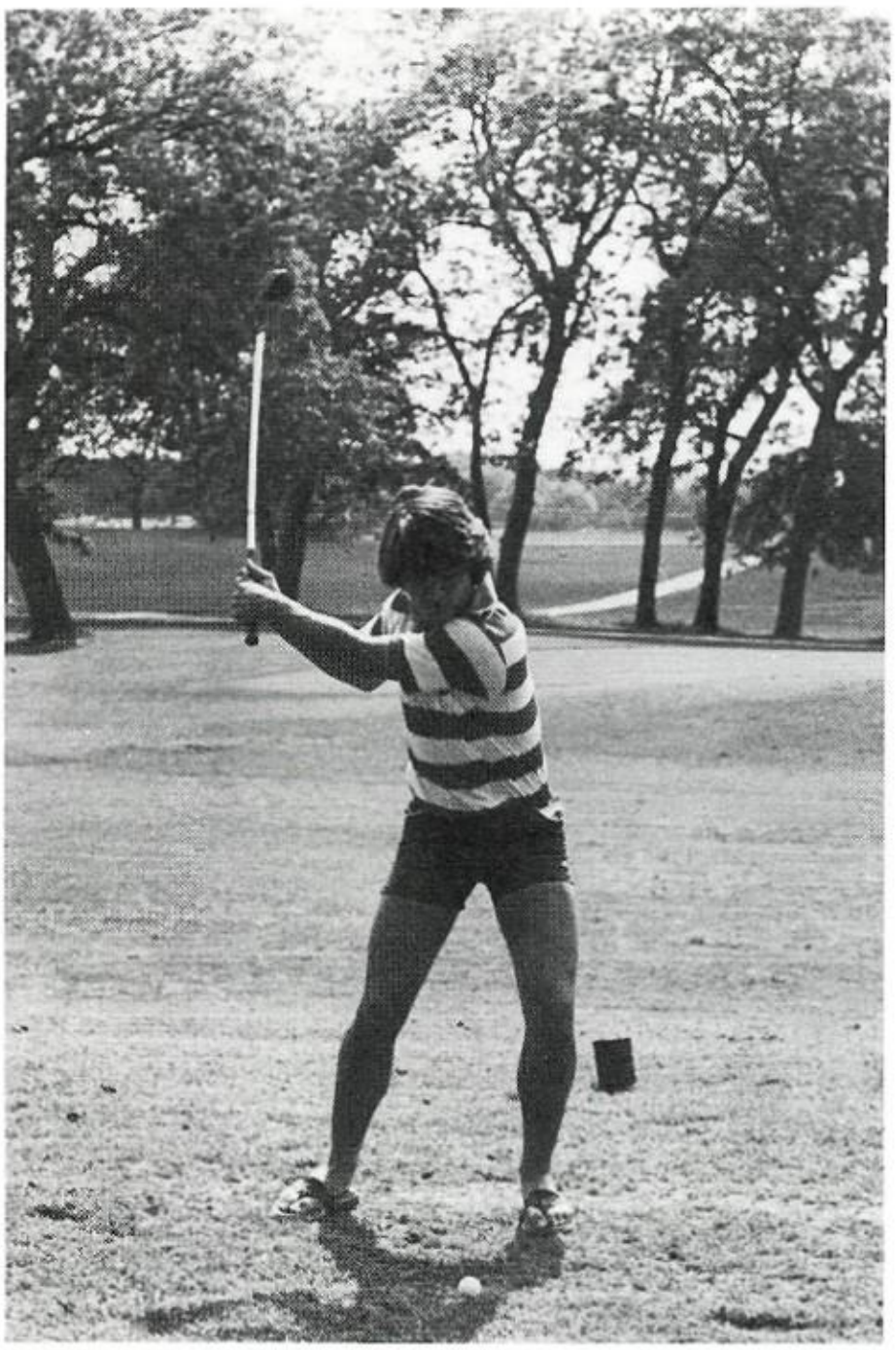

A

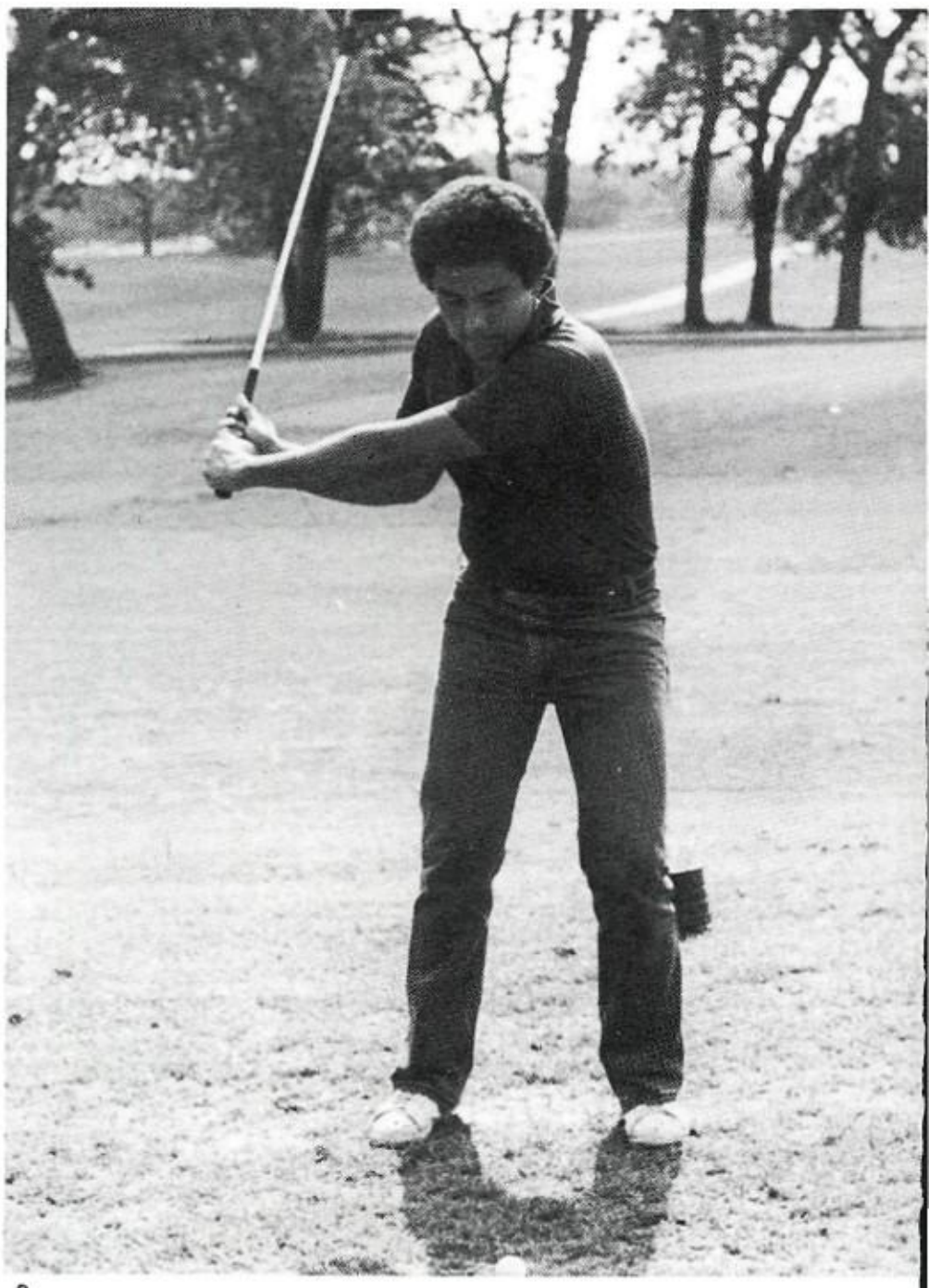

B

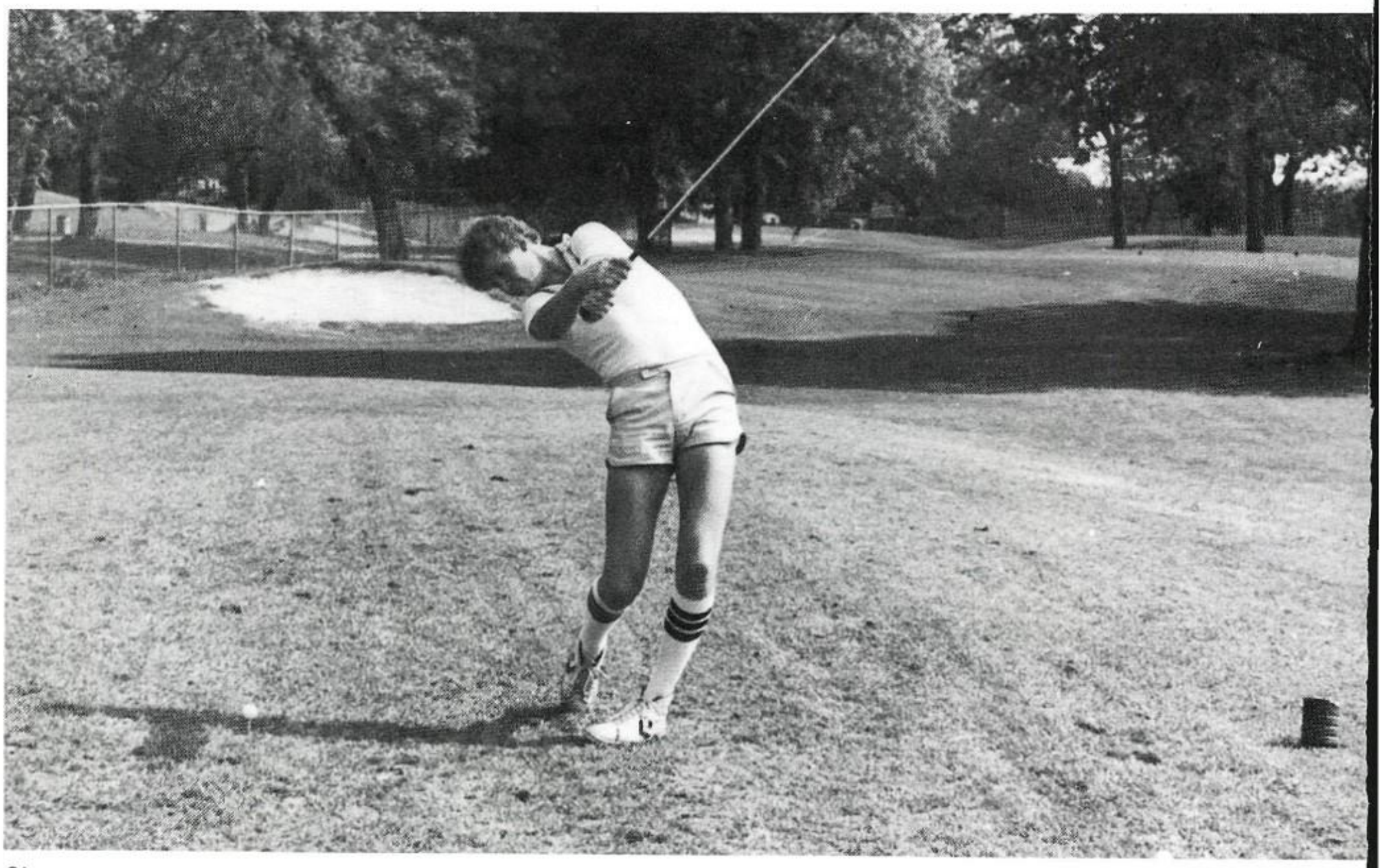

C

Golf Team Finishes Third in District

1981-82 MCCOLLUM VARSITY GOLF TEAM— Jeffrey Smolka, Glenn Ross, Andy Urdiales, Michael Trevino, and James Kaiser.

The Varsity Golf Team finished third this year in their district tournament held in Eagle Pass. The team did very well this year due to the help of Coach Aparicio.

A. *The secret to Glenn Ross' fantastic golfing ability is in the golf shoes he wears!*
B. With iron in his hand, Andy Urdiales sets his sights on the ball.
C. "Heck! Missed again!", says Jeff Smolka as he practices on his drive.
D. No, it's not Lee Trevino, but Mike Trevino, demonstrating his drive technique.

McCollum Cowboys 81-82 Racheteers

McCOLLUM 1981-82 TENNIS TEAM—Front Row: Ernest Aguirre, Vicky Schomberg, Danny Aguilar, Donna Hilbig and Ralph Guajardo. Back Row: Annette Castillo, Rita Fernandez, Clifton Brewer, Todd Moore, Coach Harold Querner, Bob Judkins, Lisa Alcorta, Liz Hernandez and Denise Barrera.

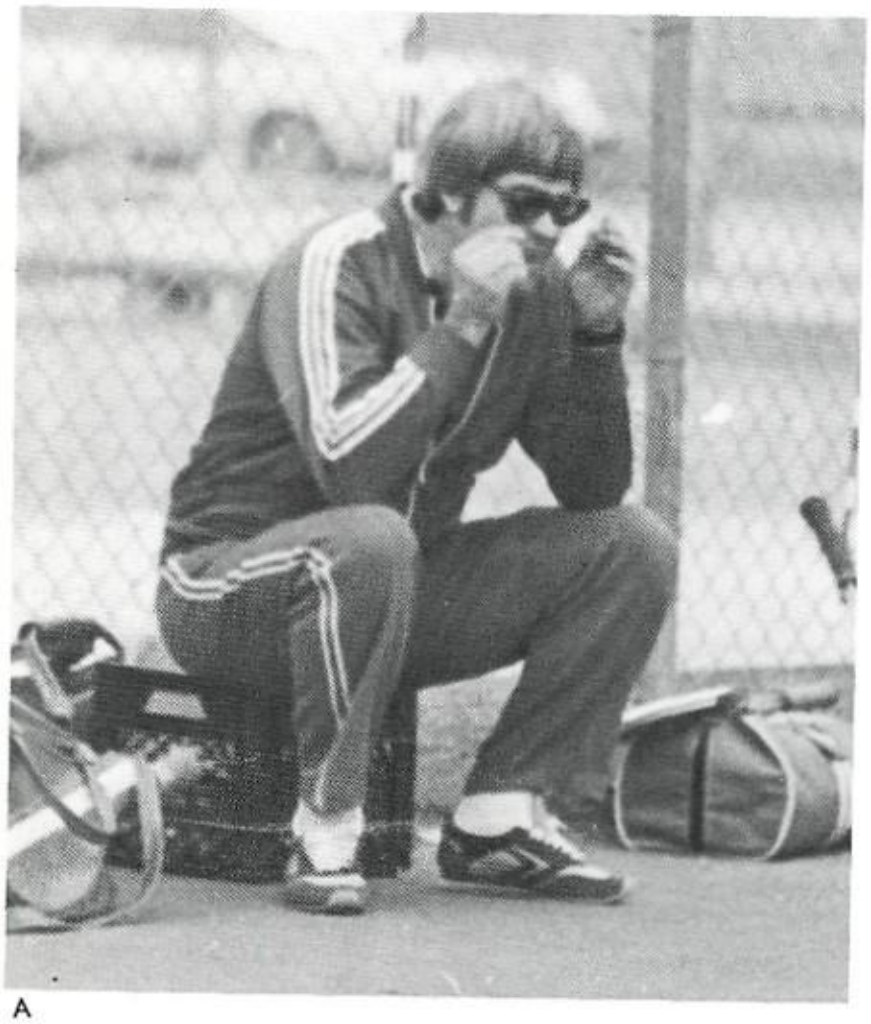

A

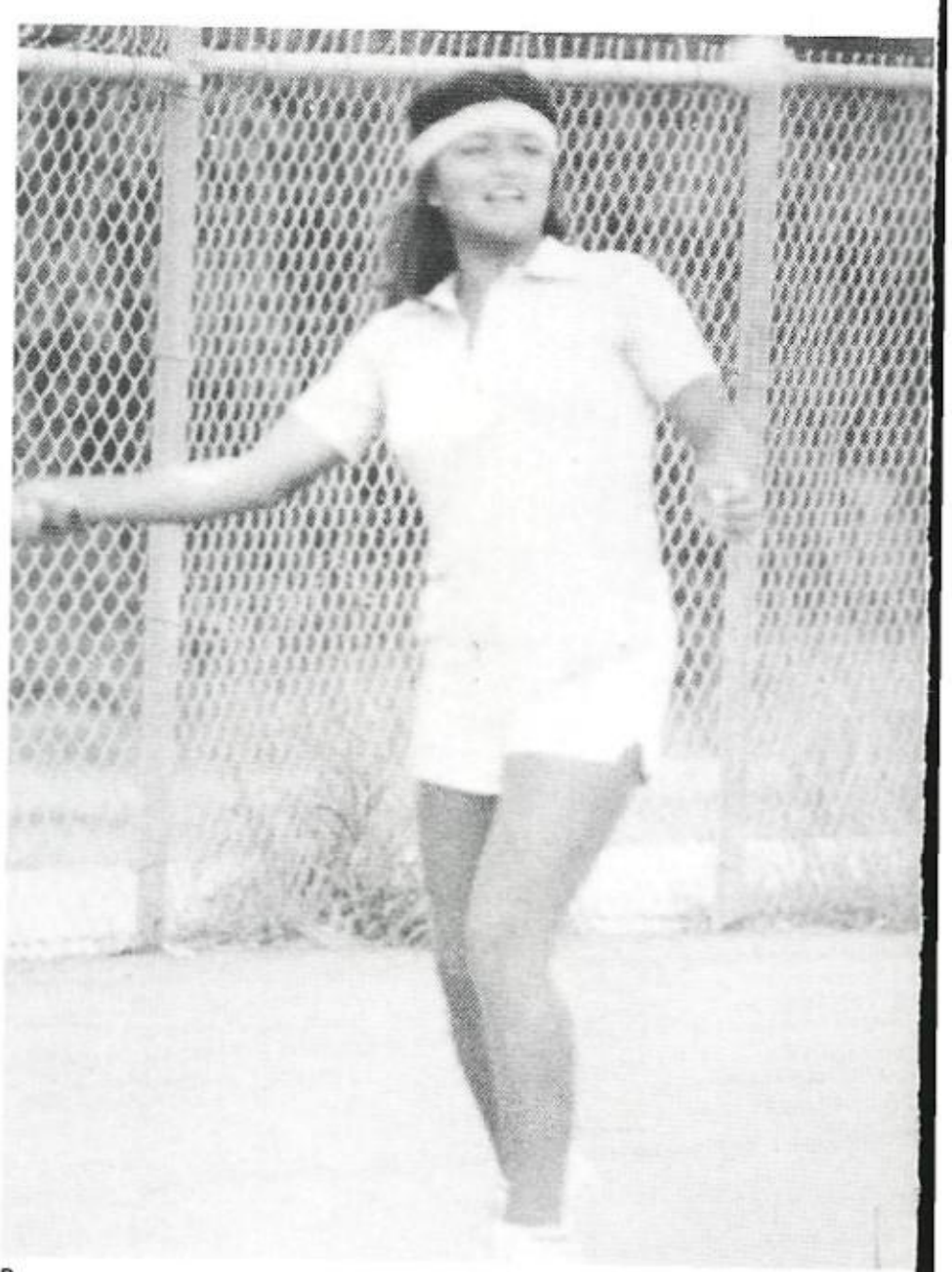

B

A. "Wow! I could have had a V-8!"
B. Donna Hilbig anxiously awaits the ball.

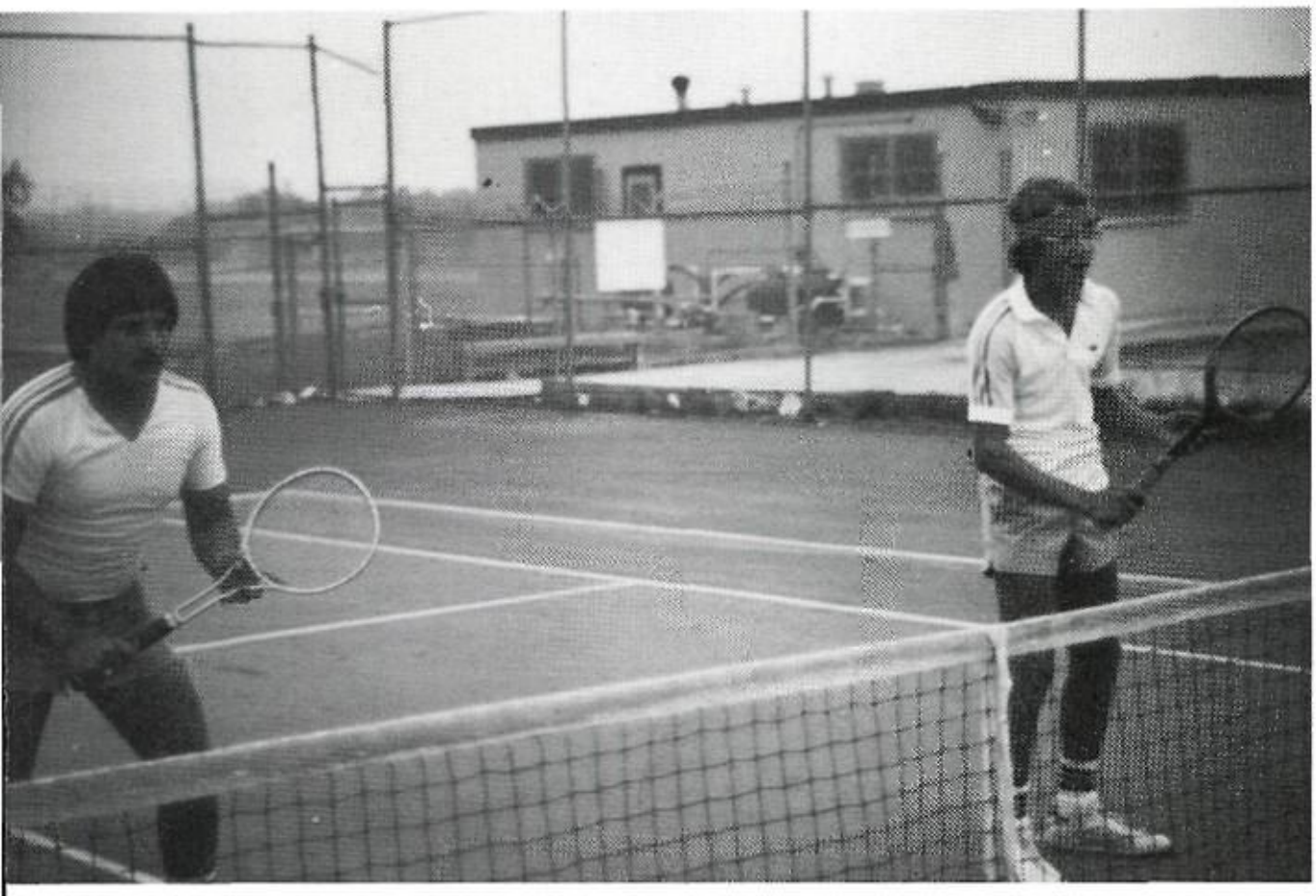

A

B

D

E

A. Ralph Guajardo and Bob Judkins await the return of the ball.
B. "Red-in-the-head" Vicky Schomberg serves a mean ball!!
C. Clifton Brewer practices his serves.
D. Annette Castillo returns the ball to her opponent.
E. Danny Aguilar plays with leaps and bounds.
F. Denise Barrera thinks she's playing baseball!!

Tennis Players Do It on the Court

A

B

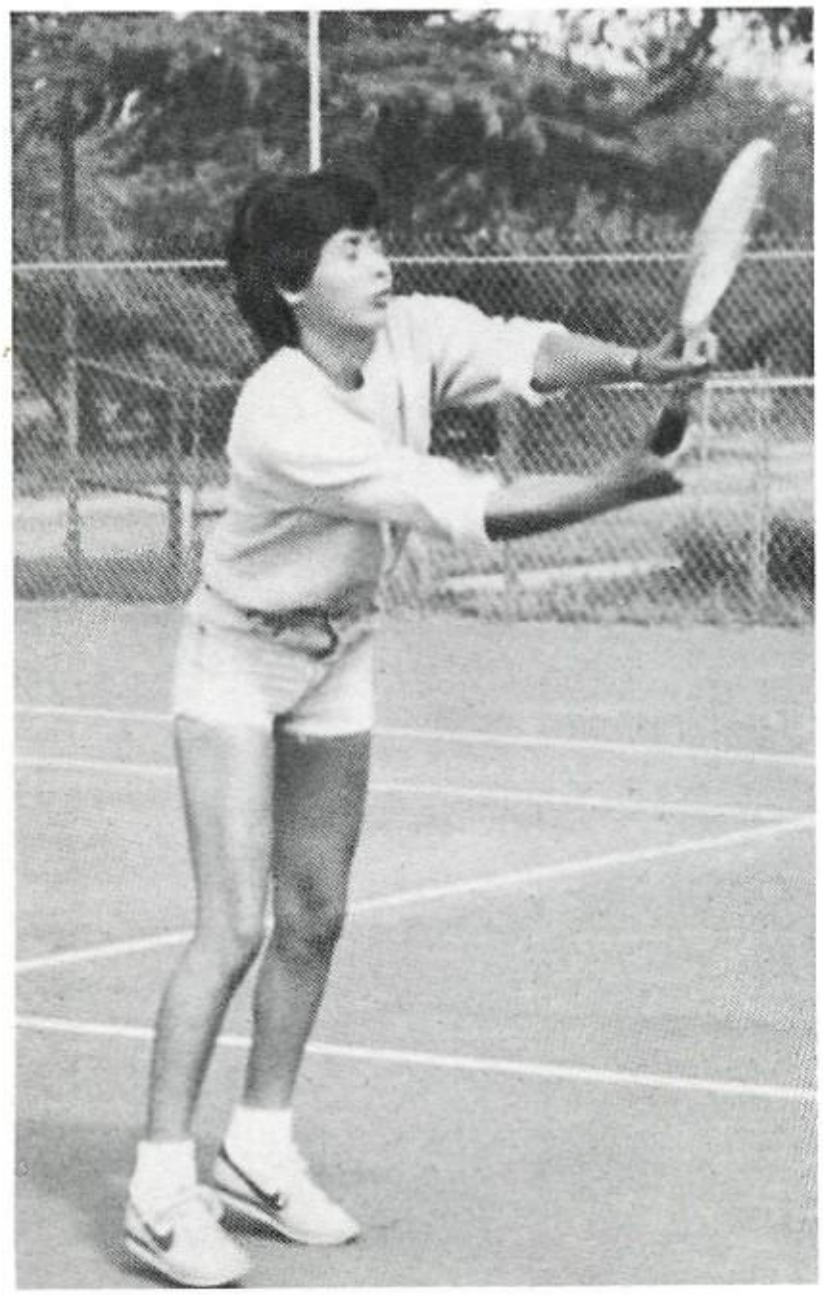

C

D

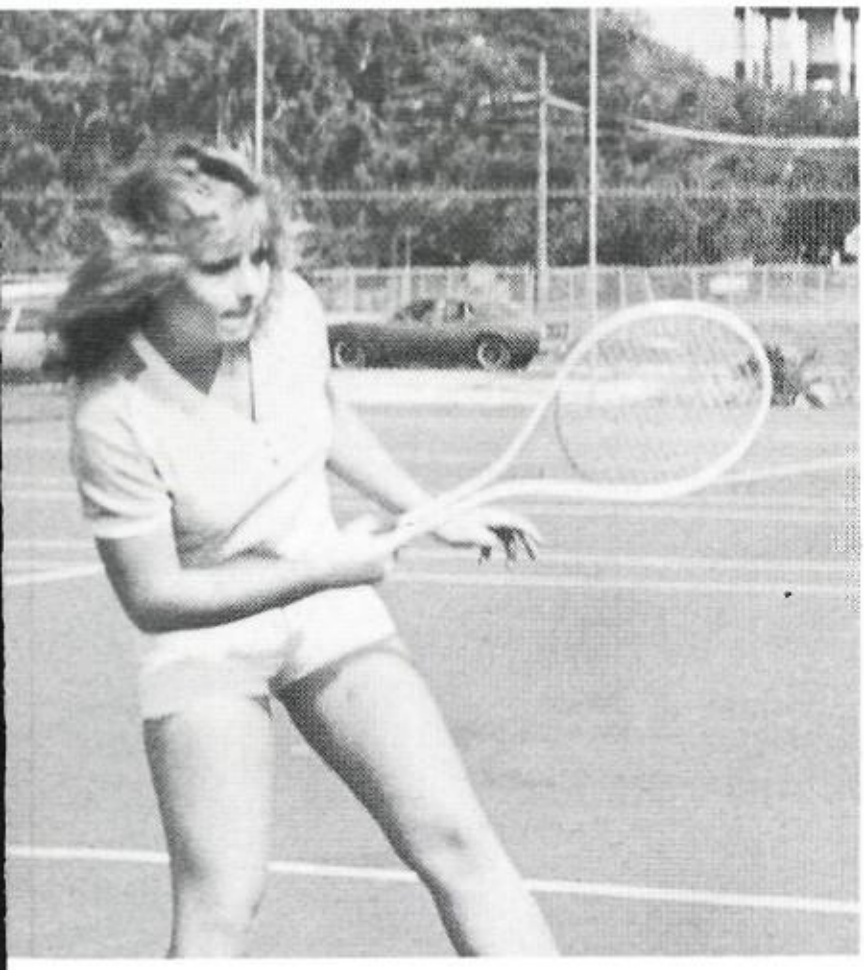

F

H

A. Rita skillfully follows through.
B. Teammates talk before a warm up.
C. Strike three, you're out!
D. Bob Judkins returns a shot to his opponent.
E. Denise Lay practices against the wall.
F. Danny Aguilar hits a winning shot.
G. "Hi! I'm running for Mr. Tennis!"
H. Ready, aim, hit!

J. V. Footballers Work for Varsity Positions

1981-82 McCOLLUM JUNIOR VARSITY FOOTBALL TEAM—Front Row: Ted York, David Landez, Robert Dana, Todd Sang, Jose Ortega, and Richard L Rocque. Second Row: Joe Martinez, Michael Villanueva, Joseph Alvarado, Tony Longoria, John Casarez, and Greg Pena. Back Row: Coach Sanchez Keith Thieme, Marvin Maldonado, Daniel Cuellar, Ben Brown, David Armstrong, Gavino Villanueva, David Cruze. David Calderon, Gilbert Rea, and Michael Martinez.

The Junior Varsity Football Team gained valuable and helpful experience this year, but, did not have a winning season. They posted a 2-7 record, but, on the other hand, showed a lot of promise, and many of their games were close. When asked on his opinion of the players, Coach Sanchez replied "They worked hard all season and should improve as a team."

A

B

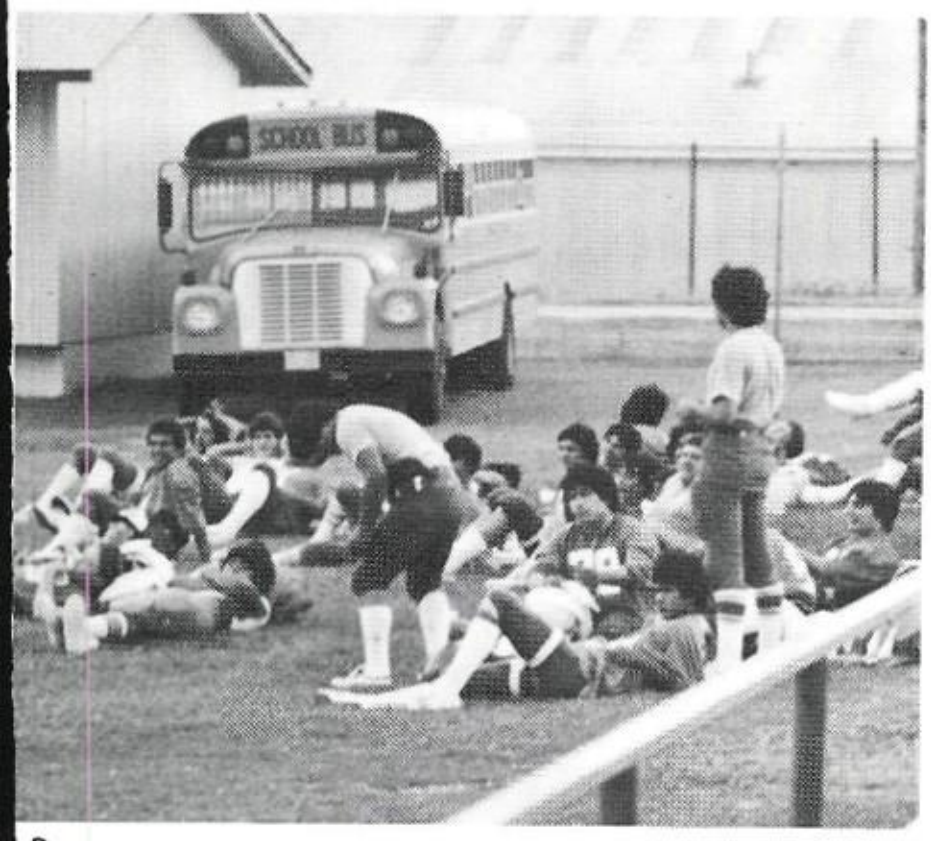

D

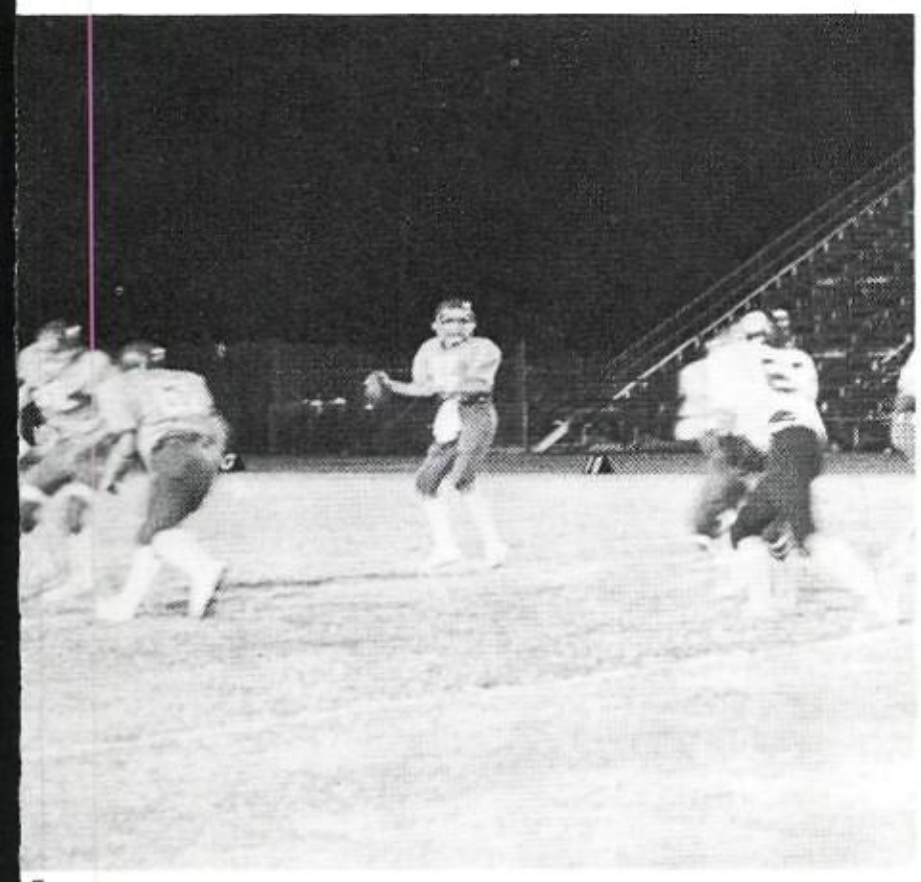

E

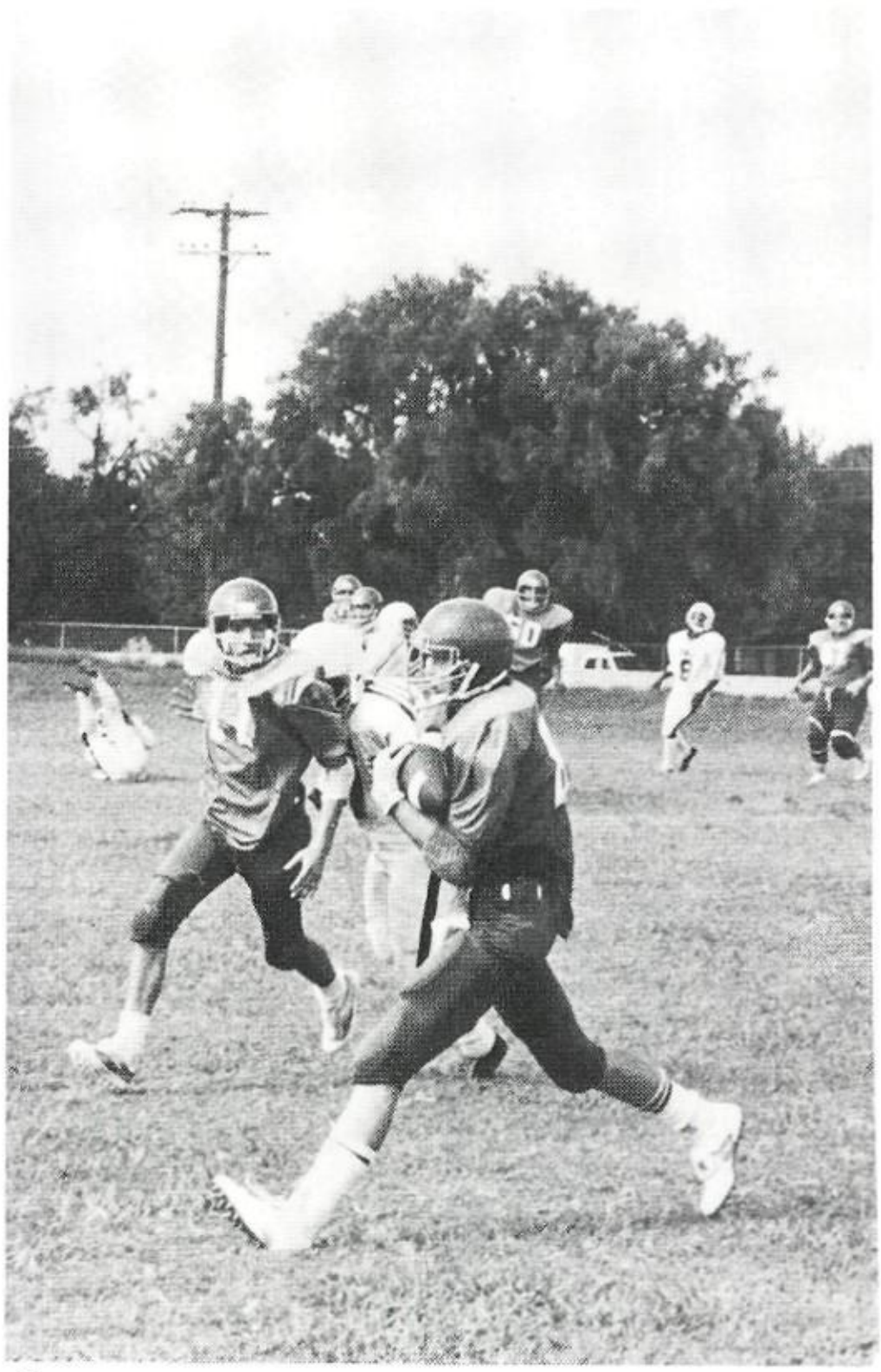

C

F

A. Jose Ortega scalps himself an injun'.
B. Rene Morales blocks for a great Danny Lozano run.
C. James Tankersley makes a reception as Leroy Medlin watches.
D. Cowboys relax before game.
E. David Cruze looks for an open receiver.
F. John Casarez charges upfield.

J. V. Is Looking Good!!

The Junior Varsity Volleyball girls proved that teamwork is a must. They had an outstanding season record of 11-3.

The JV achieved a consolation trophy at the Edgewood Tournament by topping Edgewood 15-2, 15-4, and Kennedy 12-14, 15-12, and 15-11.

Mrs. Potts coaches the JV and the captains are Vivian Ortega and Esther Herrera. The co-captain is Monica Lozano.

Next year, the JV will again have their chance to win, but this time as the Varsity Volleyball Team!

1981-82 J. V. VOLLEYBALL TEAM—Front Row: Brenda Martinez, Vivian Ortega, and Esther Herrera. Middle Row: Debbie Anthony, Vera Garza, Missy Tejeda, and Coach Potts. Back Row: Sandie Minson, Sheila Martin, Vicky Garza, and Monica Lozano.

A

B

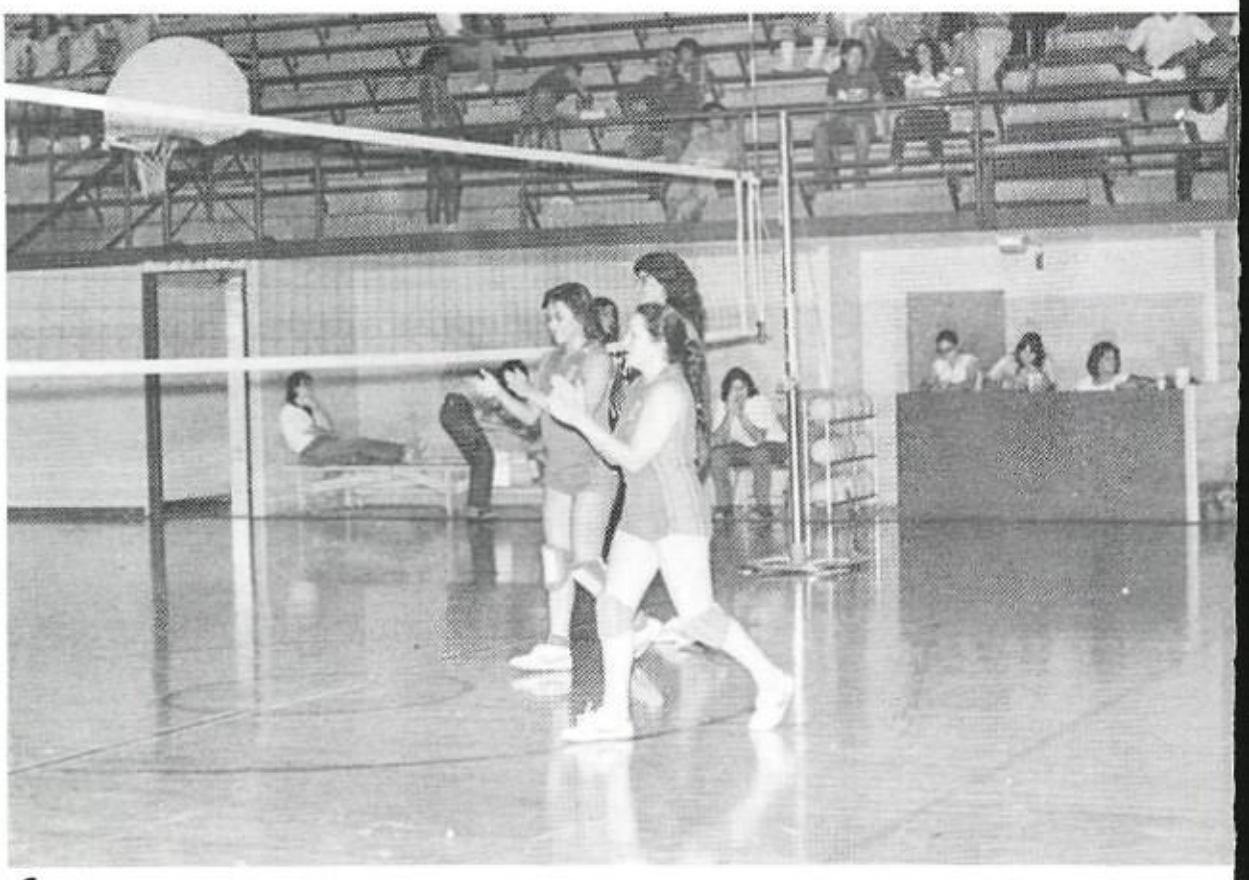

C

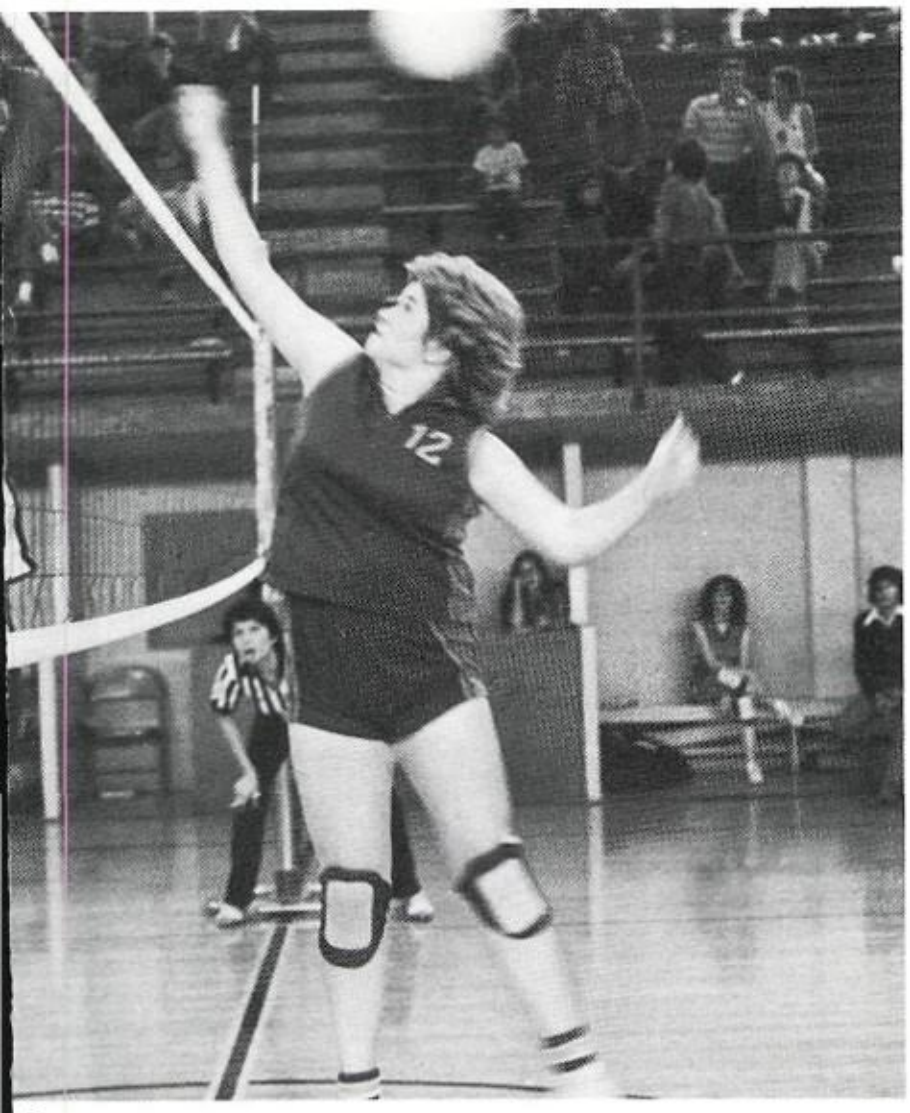

D

E

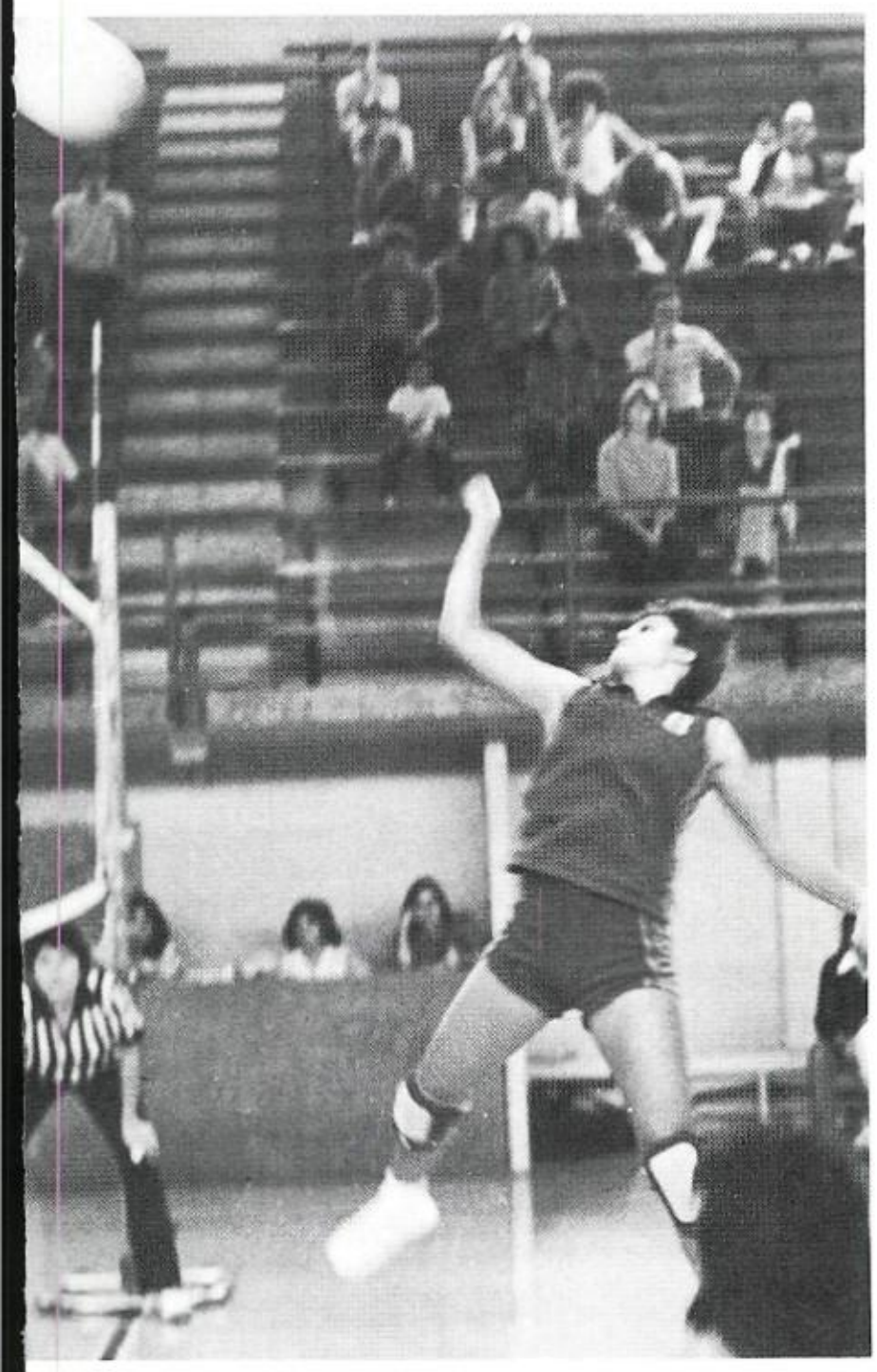

F

G

A. "I can jump higher than you!"
B. Sheila Martin gets the ball over.
C. Missy Tejeda, Esther Herrera, and Vicky Garza are very proud of the way they played.
D. Sandie Minson strives to make a block.
E. "I got it." Monica Lozano seems to be saying.
F. Missy Tejeda returns the ball.
G. Esther Herrera bumps the ball.

J.V. Dribbles to Finest Season

1981-82 JUNIOR VARSITY BASKETBALL TEAM—Front Row: Ted York, Gilbert Cuellar, Elias Flores, Rene Rangel, Orlando Martinez, and Frank Huerta. Back Row: Carlos Alvarado, Tim Alaniz, Felix Castillo, Alex Huizar, Steve Huron, and James Tankersly. Coach: Bill Hall.

The J.V. Basketball team sported one of the best records in McCollum's history, by finishing the season with a 16-10 record. Led by coach Bill Hall in his first year of coaching, the young cagers show great promise as they move into next year's varsity slot.

A. Alex Huizar shoots a jumper from the outside.
B. Tim Alaniz stretches for a point.
C. Alex Huizar leaps above defender for two.
D. Tim Alaniz prepares for shot.
E. Carlos Alvarado shoots from the free throw line.
F. James Tankersly drives toward the basket.

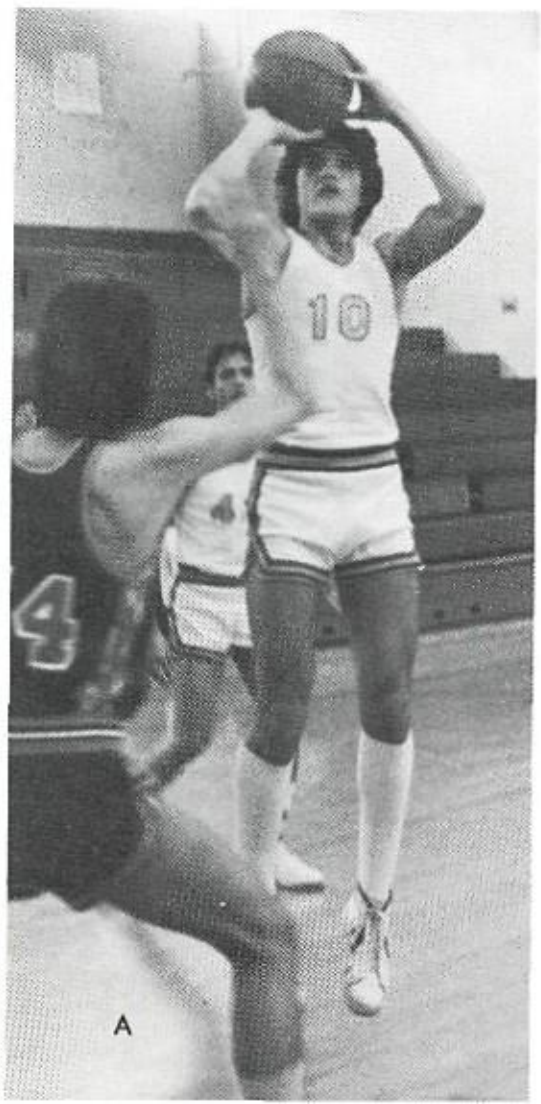

A

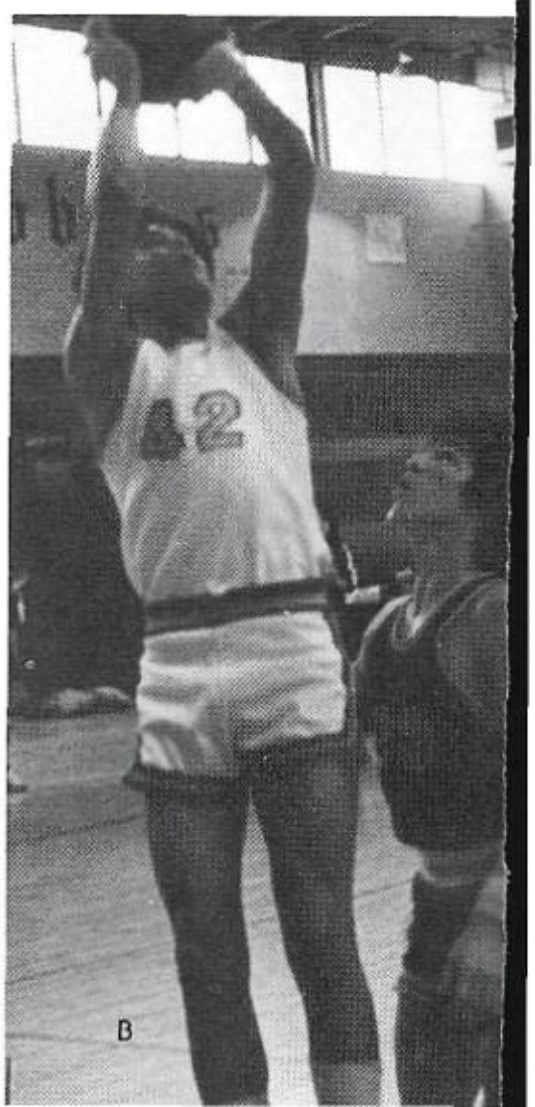

B

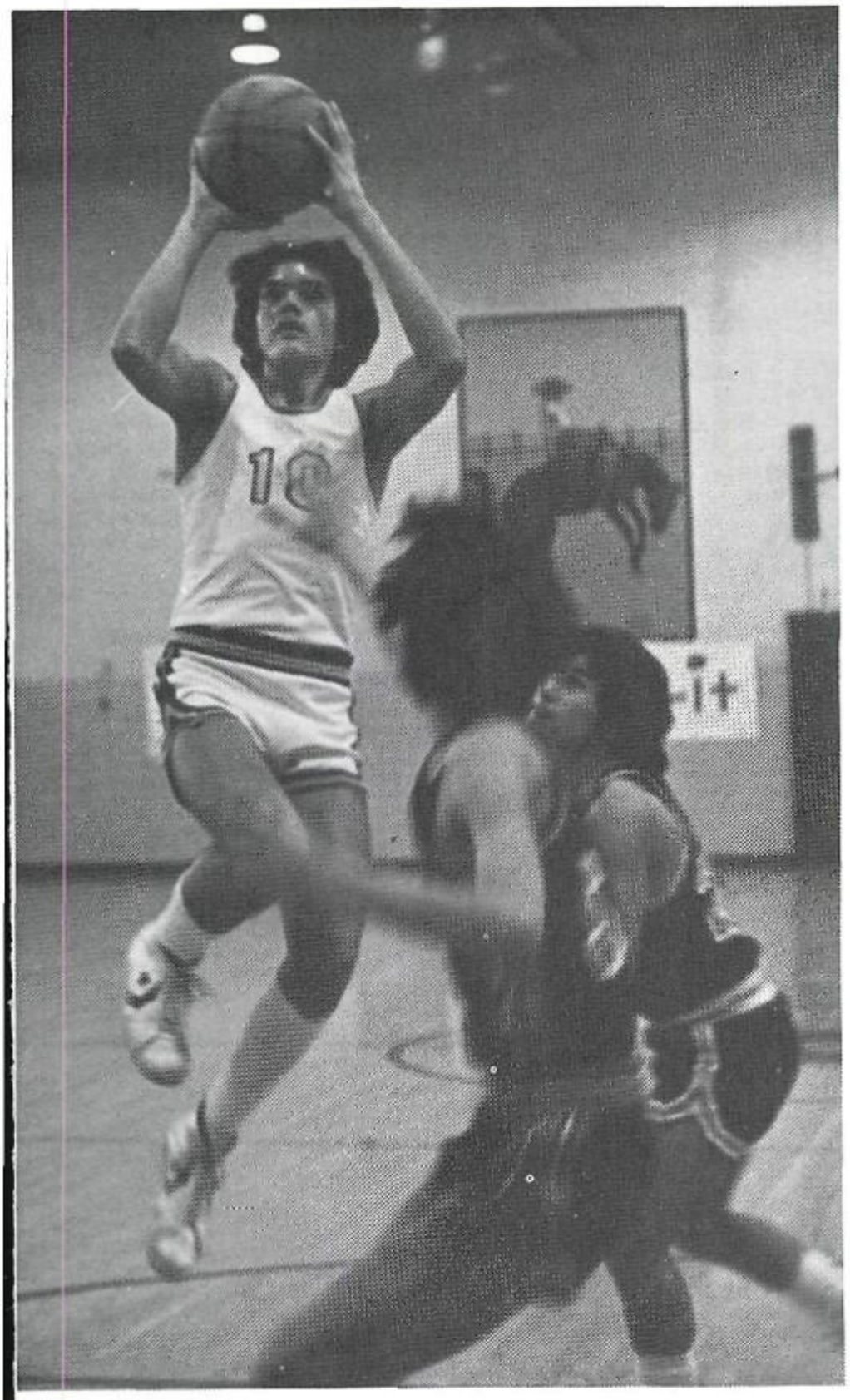

C

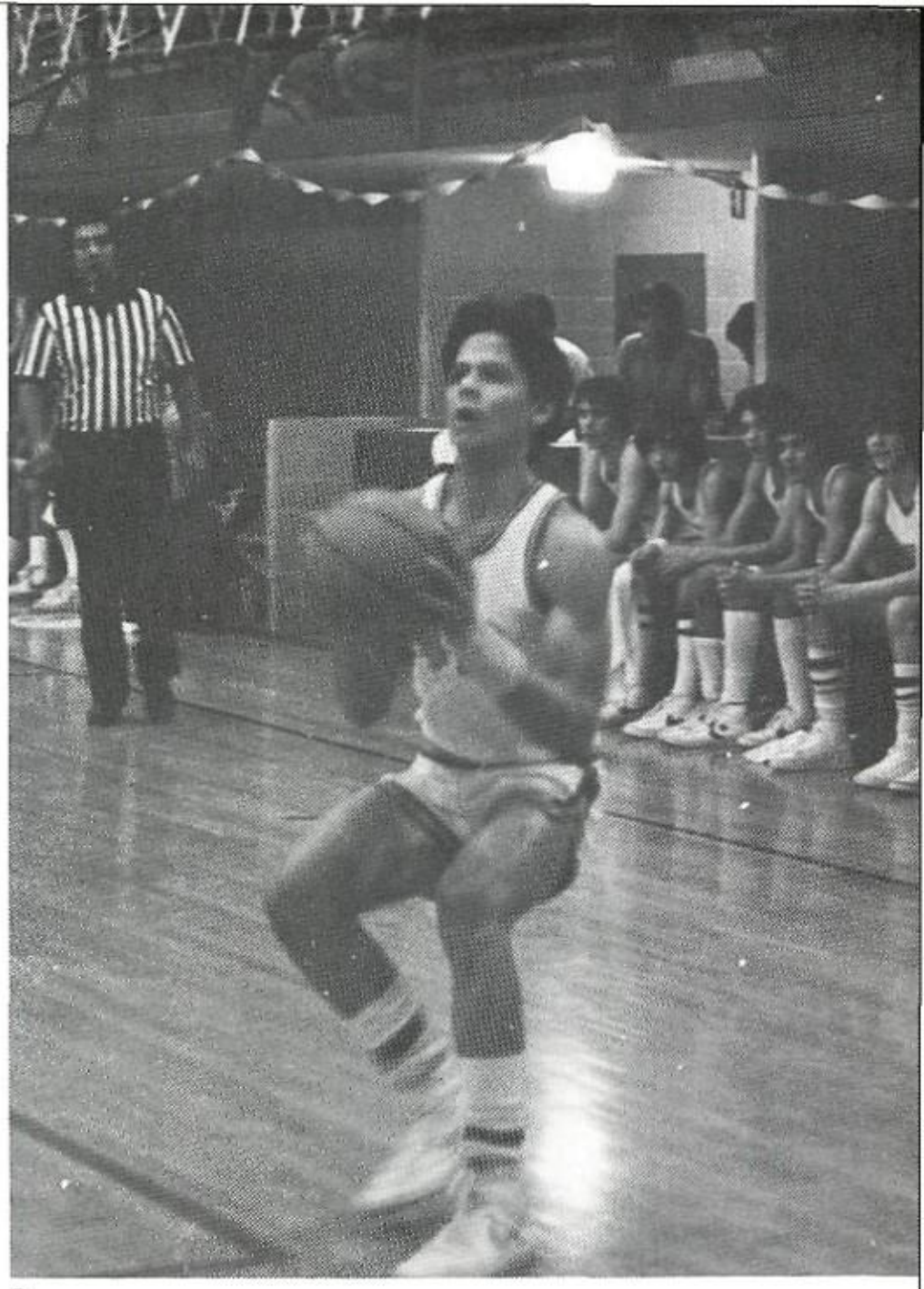

D

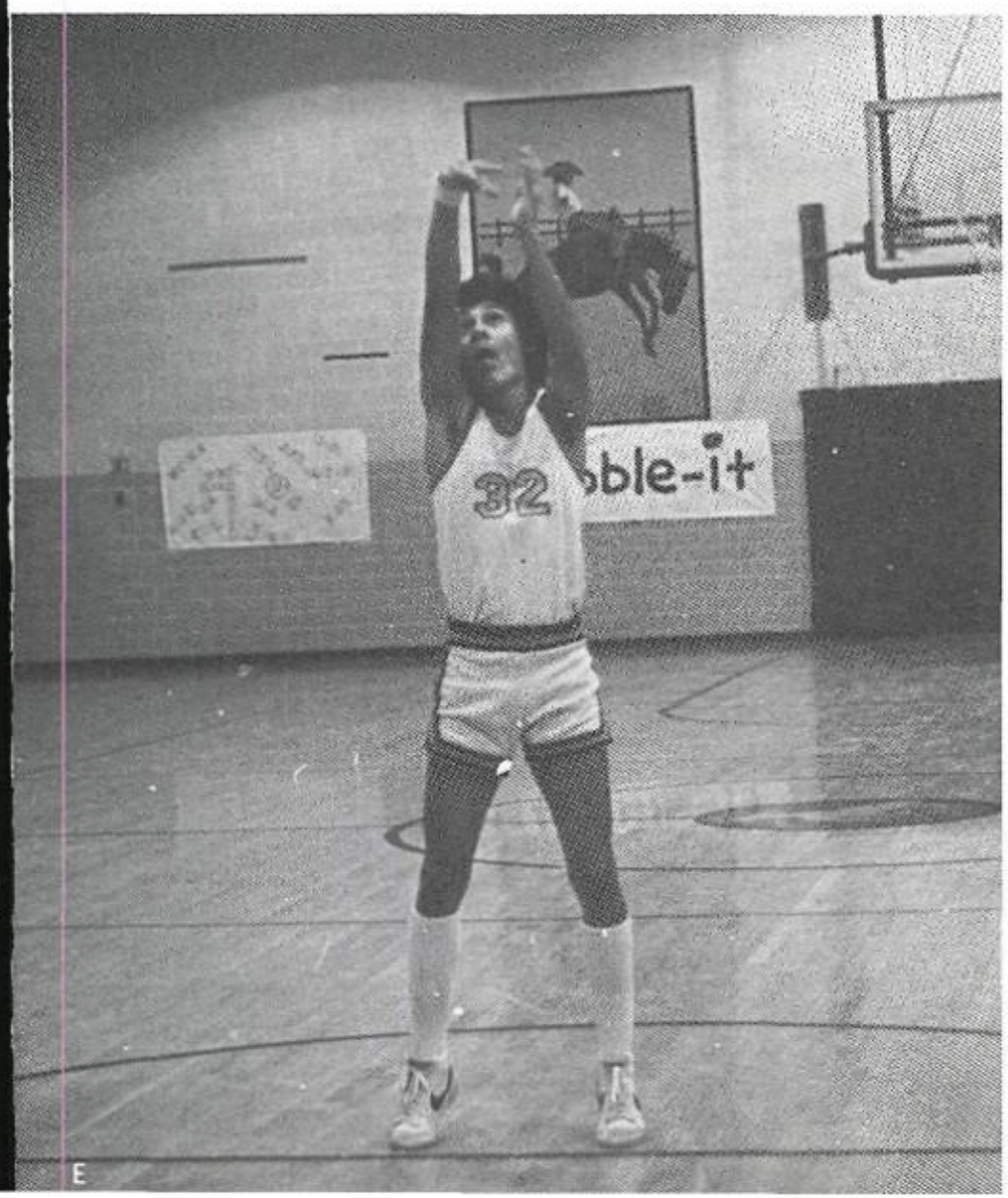

E

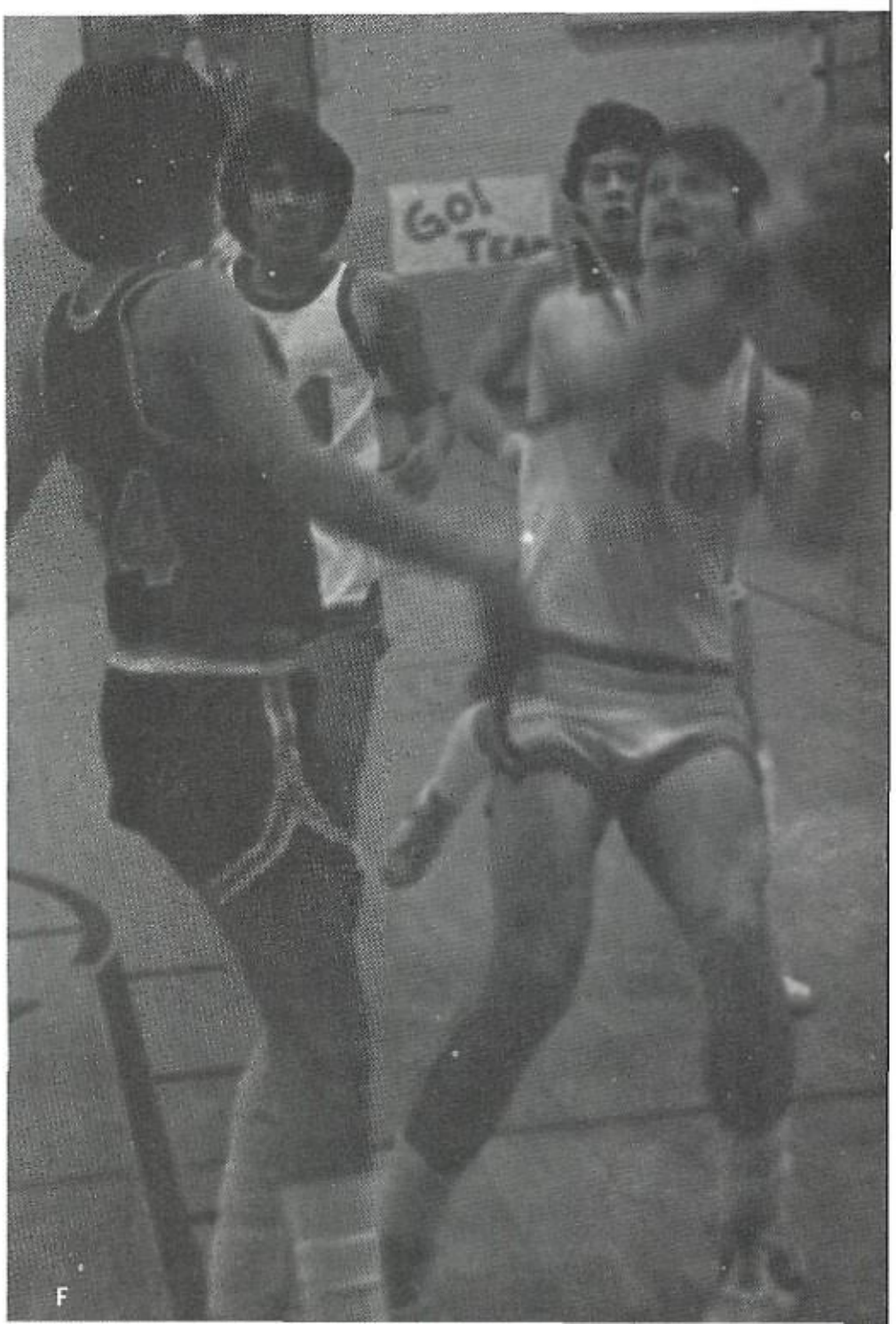

F

JV Girls Look Forward to Varstiy

THE 1981-82 GIRLS JV BASKETBALL TEAM—Front Row: Maggie Flores, Debbie Anthony, Terry Garza, and Rosie Tejeda. Middle Row: Diana Perez Manager, Janie Sosa, Kim Everett, Eva Ponce, and Maryann Heckman. Back Row: Peggy Orcutt; Trainer, Emma Mendez, Michele Salinas, Gin Elizondo, Silvia Salas and Coach Hamilton.

The J.V. Basketball team had a learning experience this year. "They were put against very tough opponents and they played well," said Coach Hamilton. "The lack of experience hurt them this year," added the coach, but they will be ready for varsity next year.

A. Emma Mendez reaches for the ball.
B. Emma Mendez goes out for a lay up.
C. Janie Sosa fights for the jumpball.
D. Michele Salinas dribbles while looking around for team member.
E. Kim Everett prepares to shoot.

A

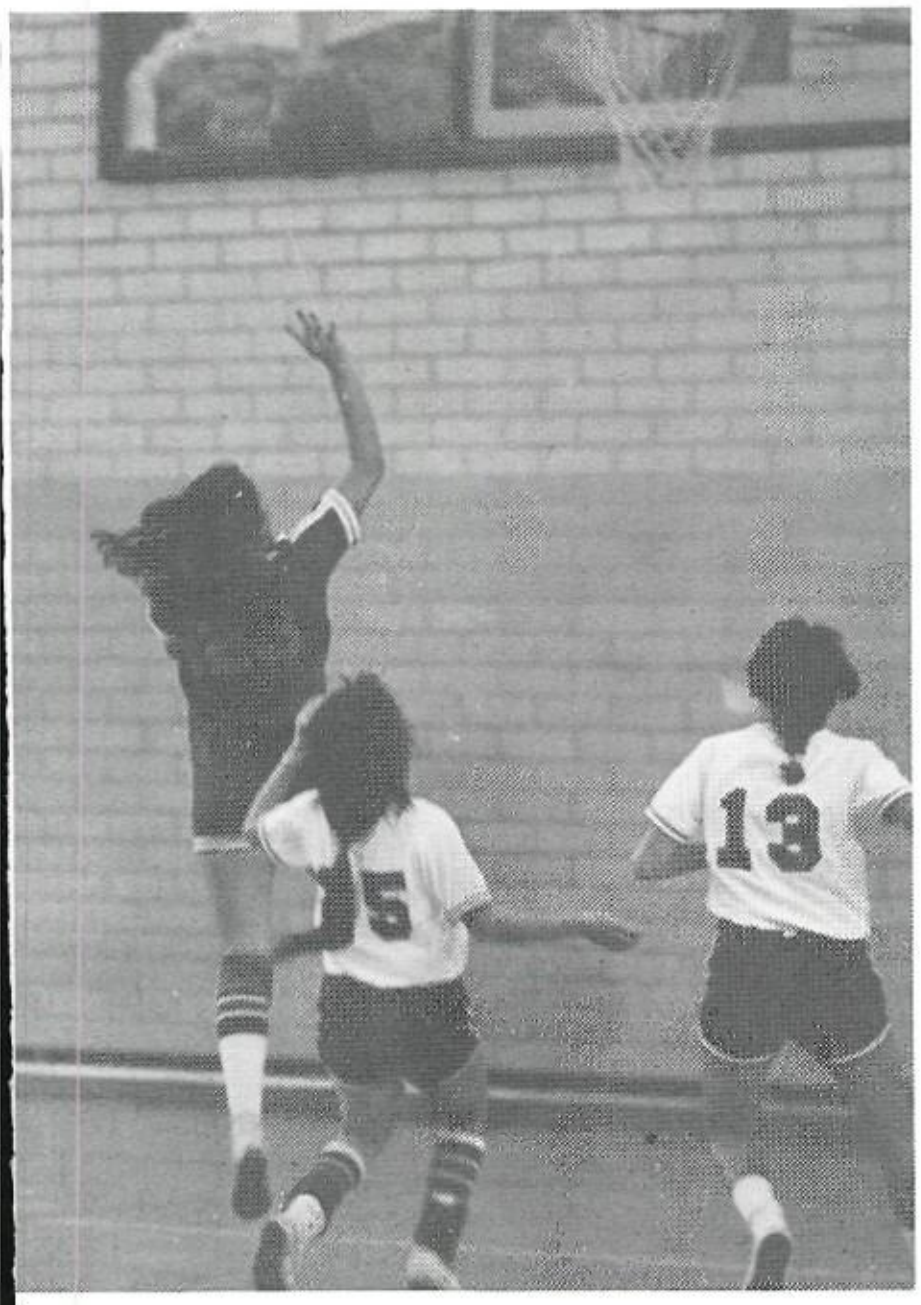

B

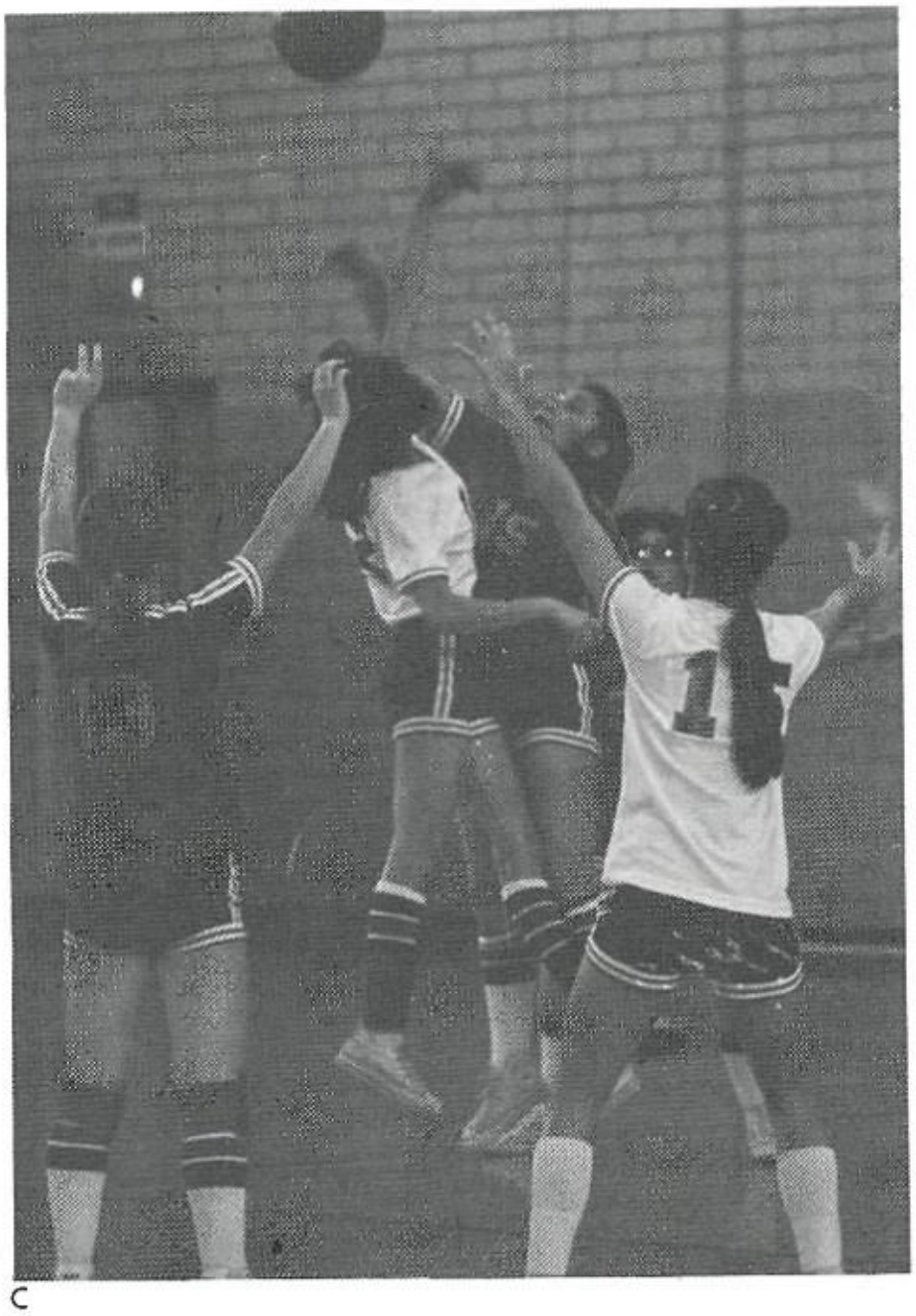

C

D

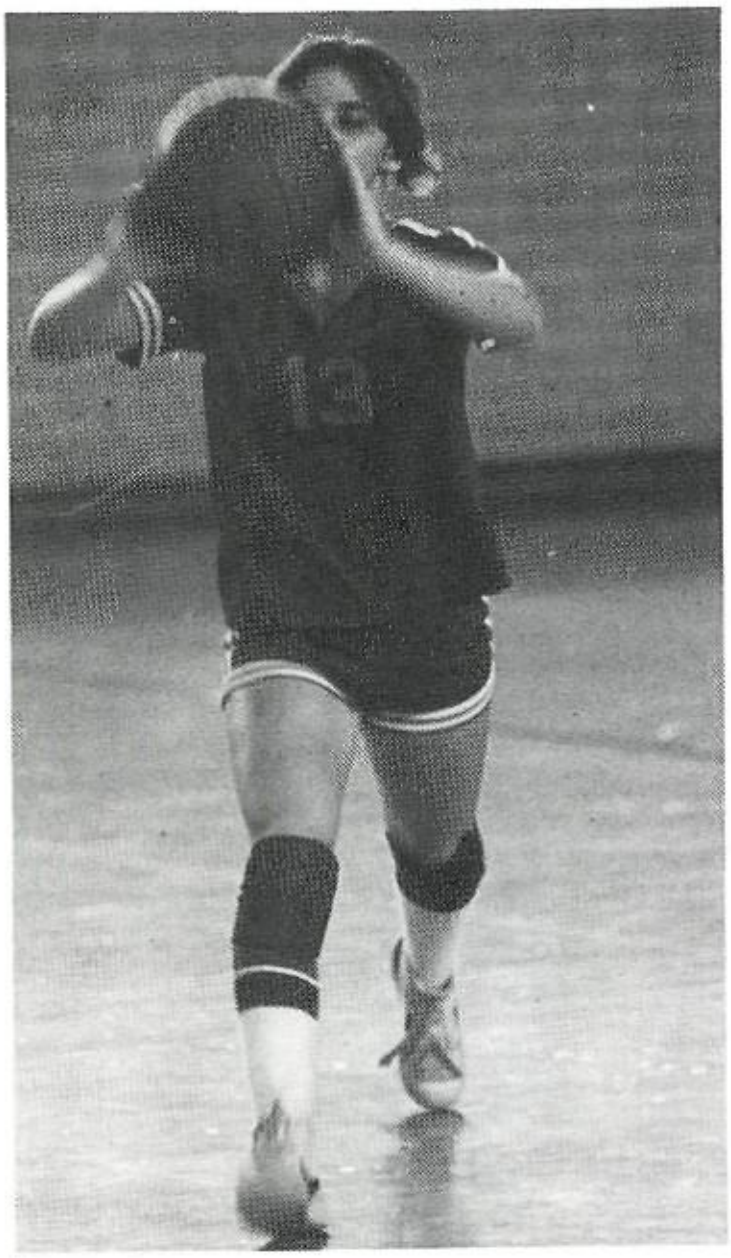

E

JV Baseball Shows Its Pride!

A

B

C

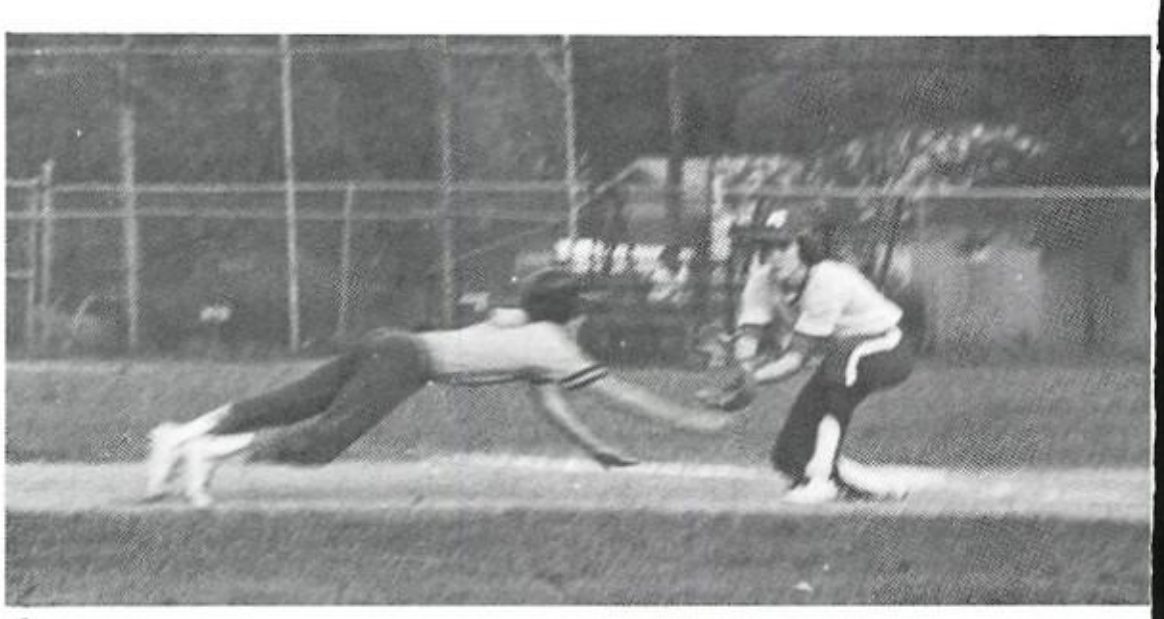

D

The 1981-82 Junior Varsity Baseball Team has some very big shoes to fill in 83 when they try to match the fine season of the 82 varsity squad. But JV Coach Sanchez says even though the players have a lot to live up to, he is confident they'll be a credit to the 82 varsity team.

The JV sluggers had many fine performances during the course of the season, and by learning by their mistakes and triumphs, they are confident they can make another run at a district title.

A. Cowboy gets ready to steal base.
B. John McClendon's expression tells the story.
C. "Throw the ball to me!"
D. One giant leap for Cowboys, one small play for "safe".
E. Kenneth Painter talks tactics with Coach Sanchez.

E

B

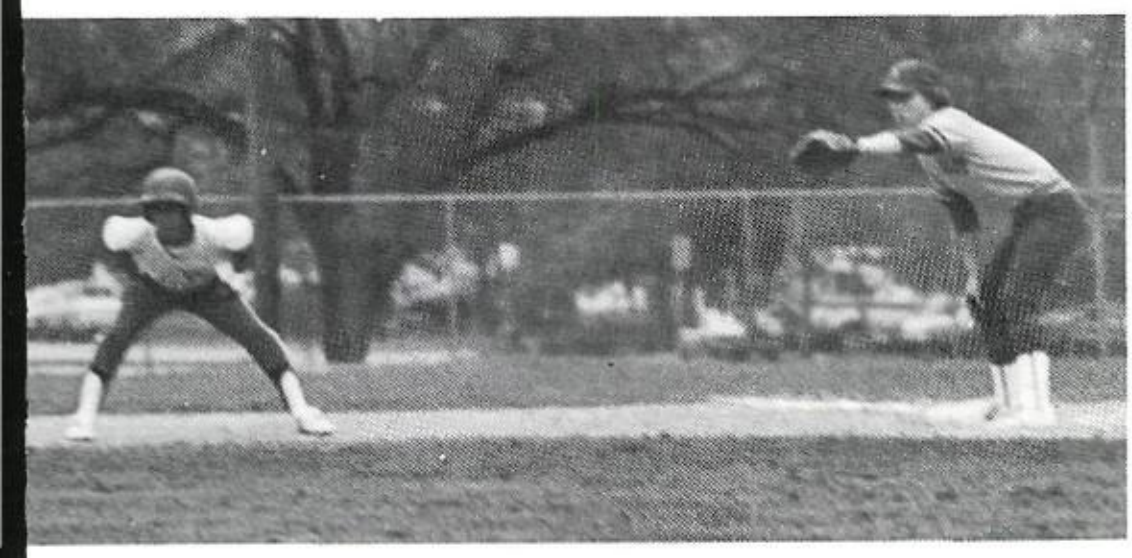

A. Robert Navarro up to bat.
B. Coach Sanchez wishes he had a cold soda.
C. Cowboys have second thoughts.
D. Kenneth Painter covers first base.

JV—Freshmen Track Prepare for Varsity

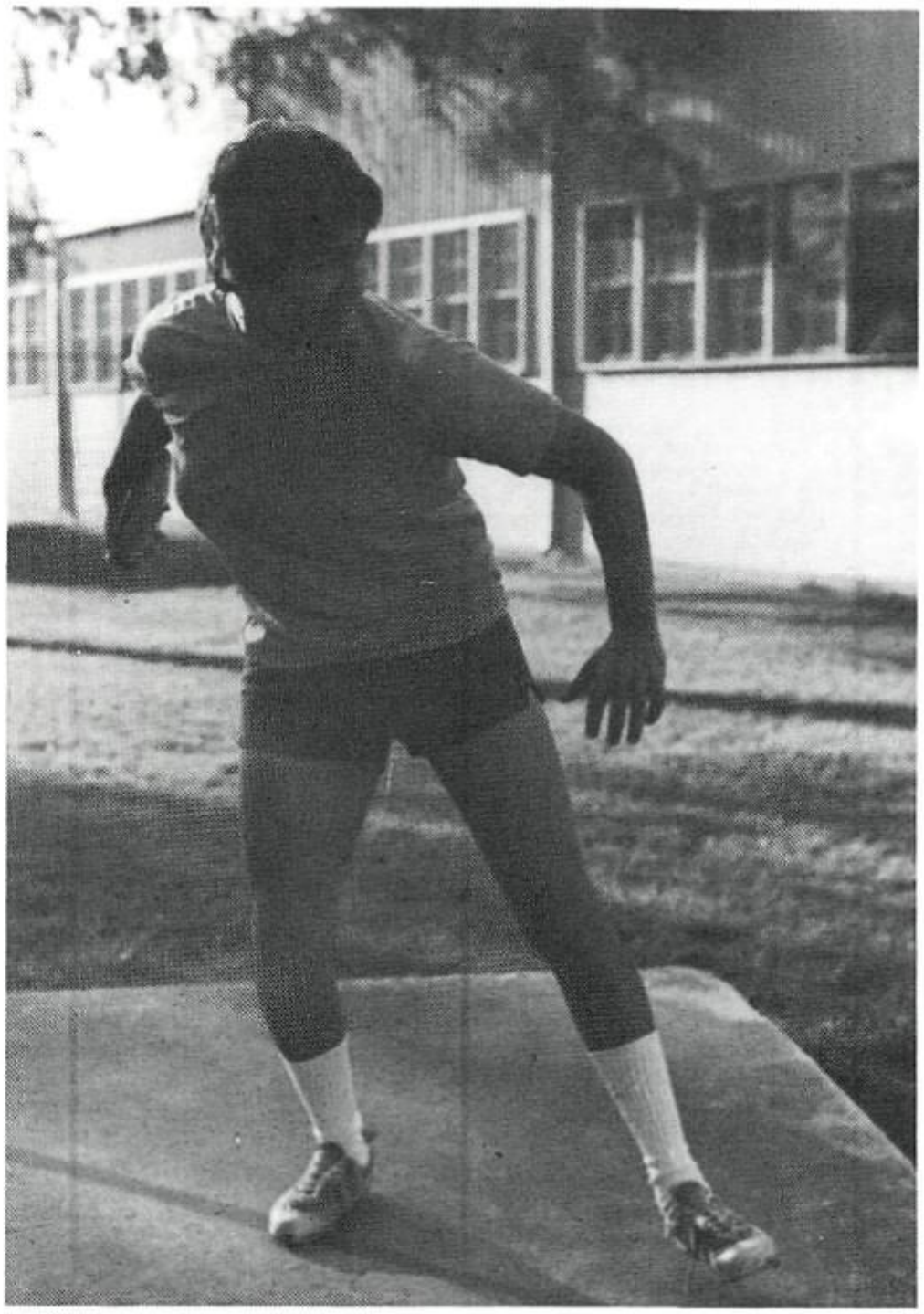

A

B

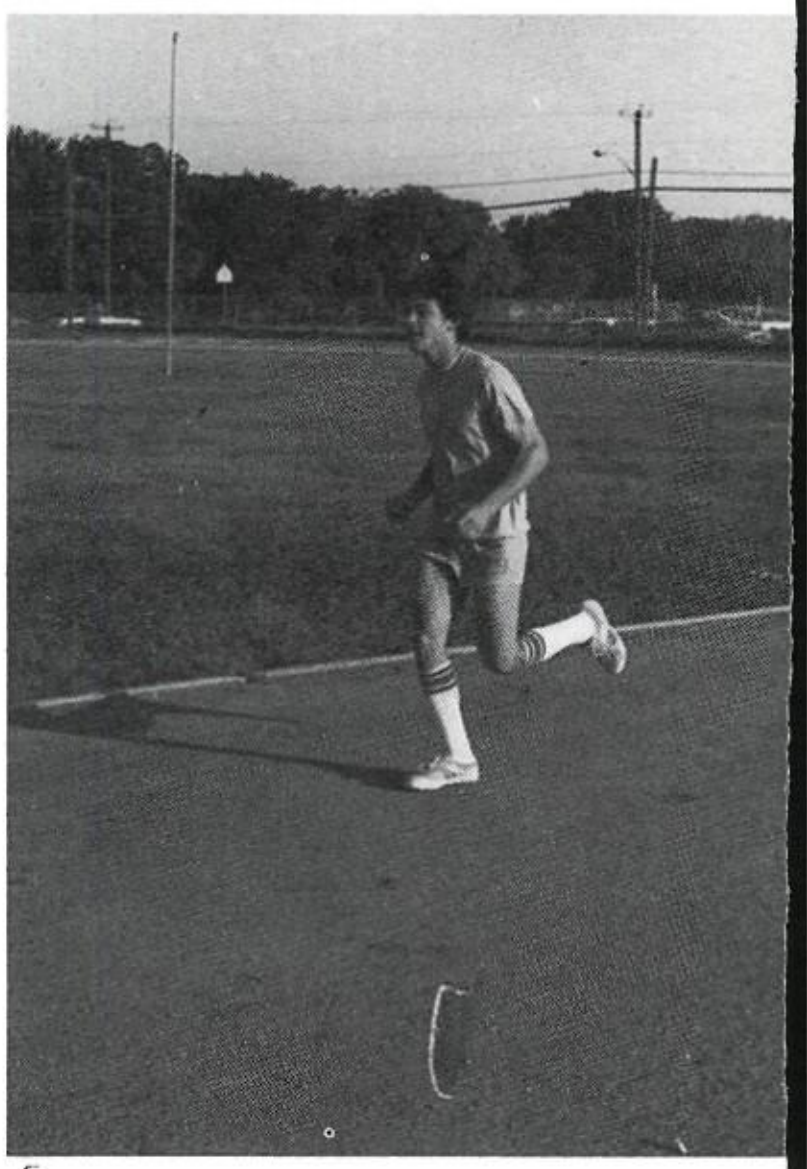

C

The 1981-82 Junior Varsity and Freshmen Track Teams did real well as they showed a lot of competition and spirit in preparation for the coming years for varsity track. The track teams participated in many track meets and had many athletes place in different events. Outstanding tracksters were John Luby, Donnie Escobar, John Casarez, and Daniel Cuellar.

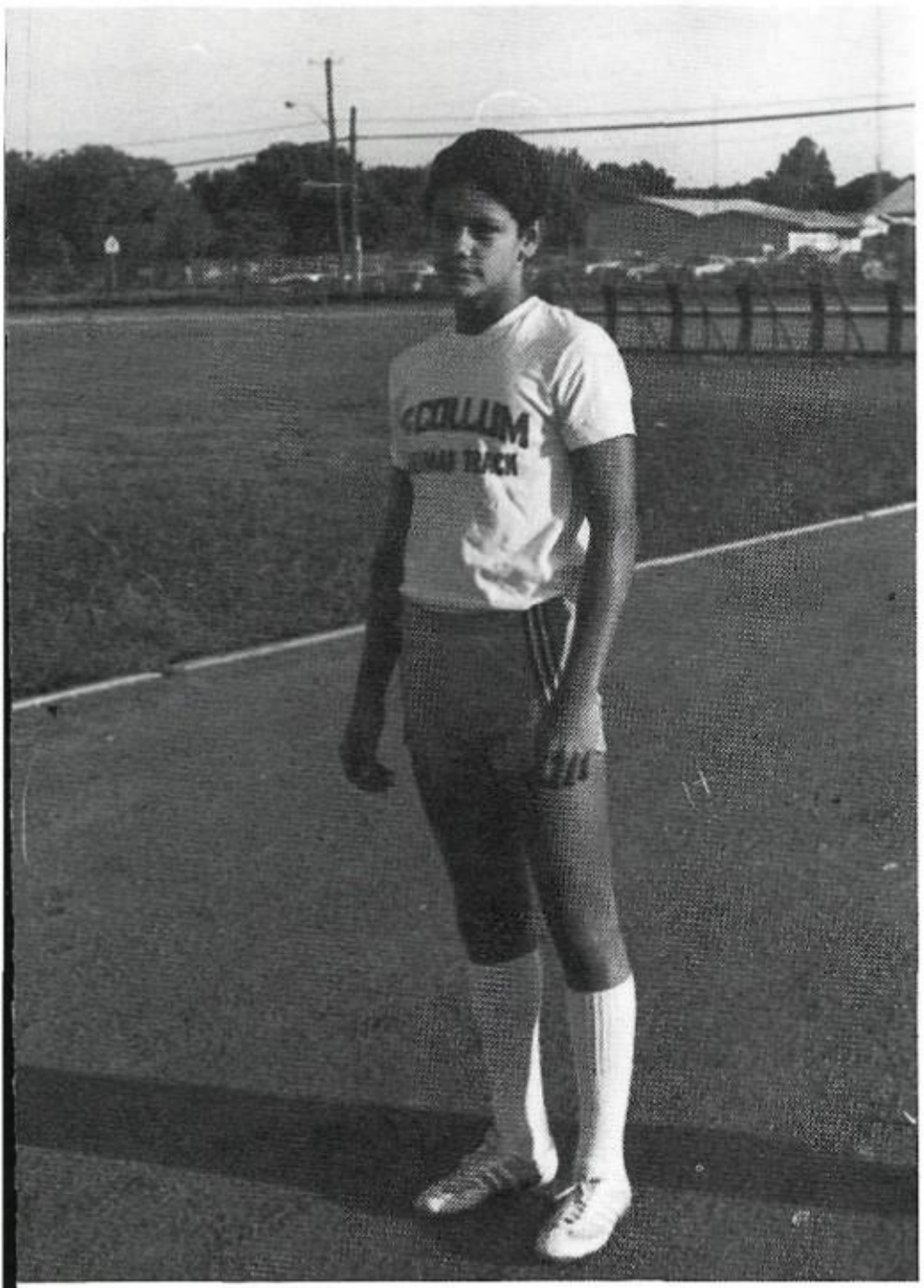

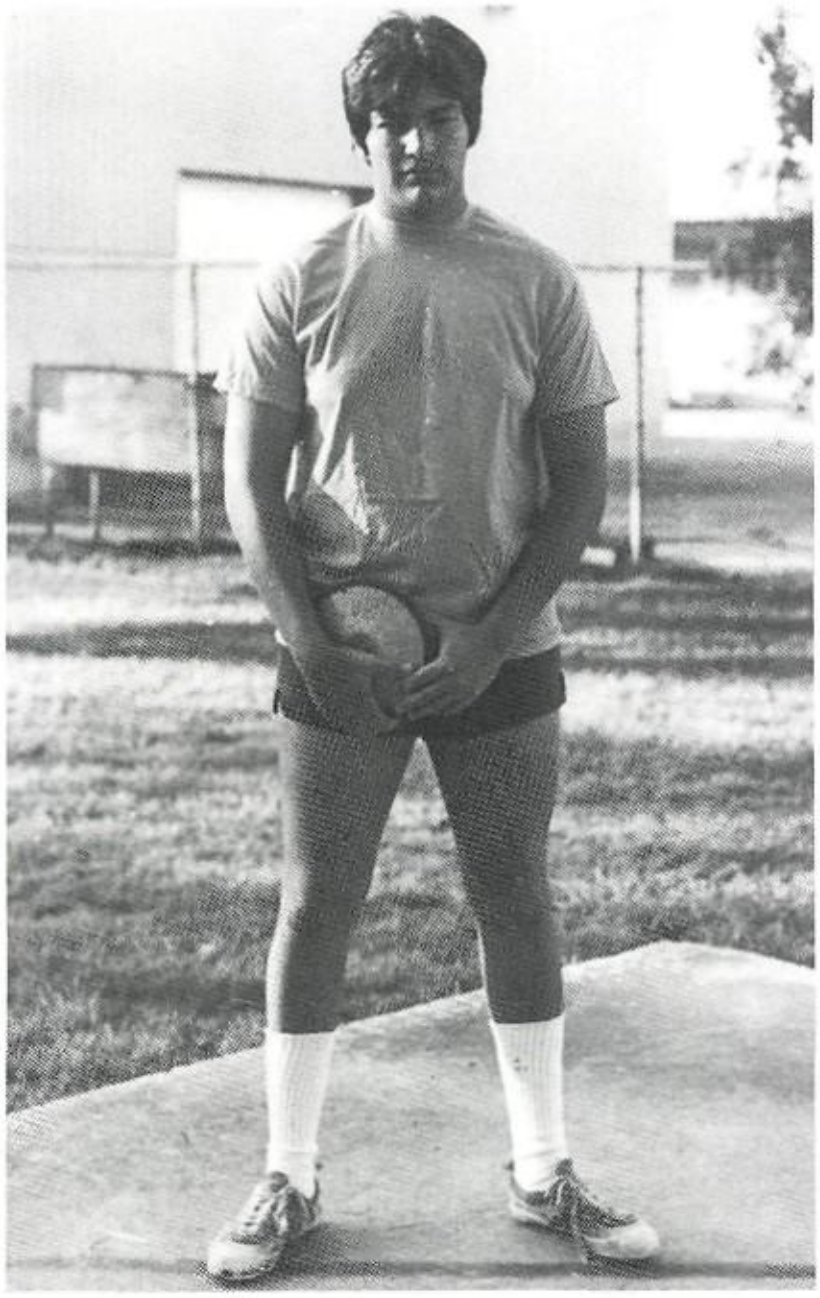

E

D

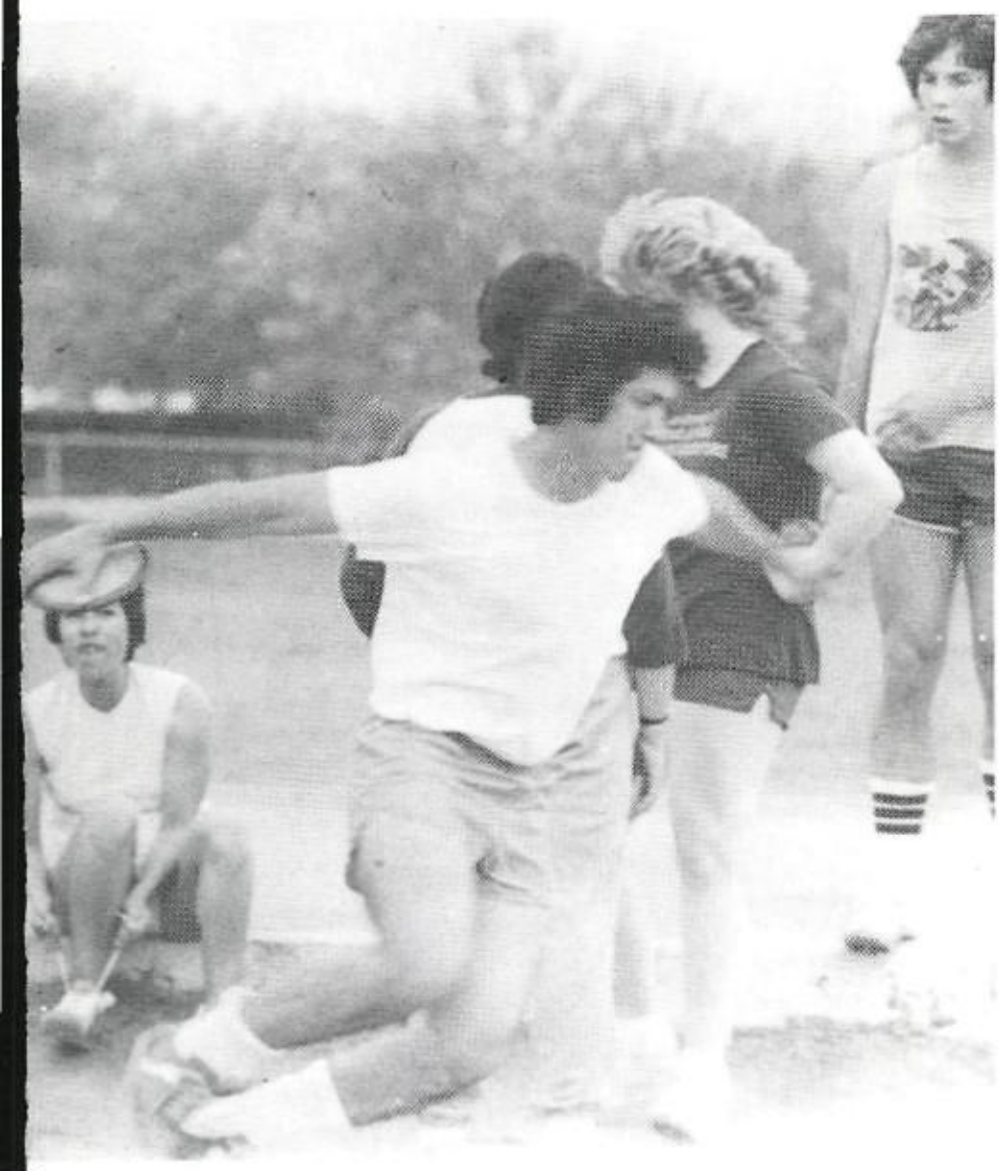

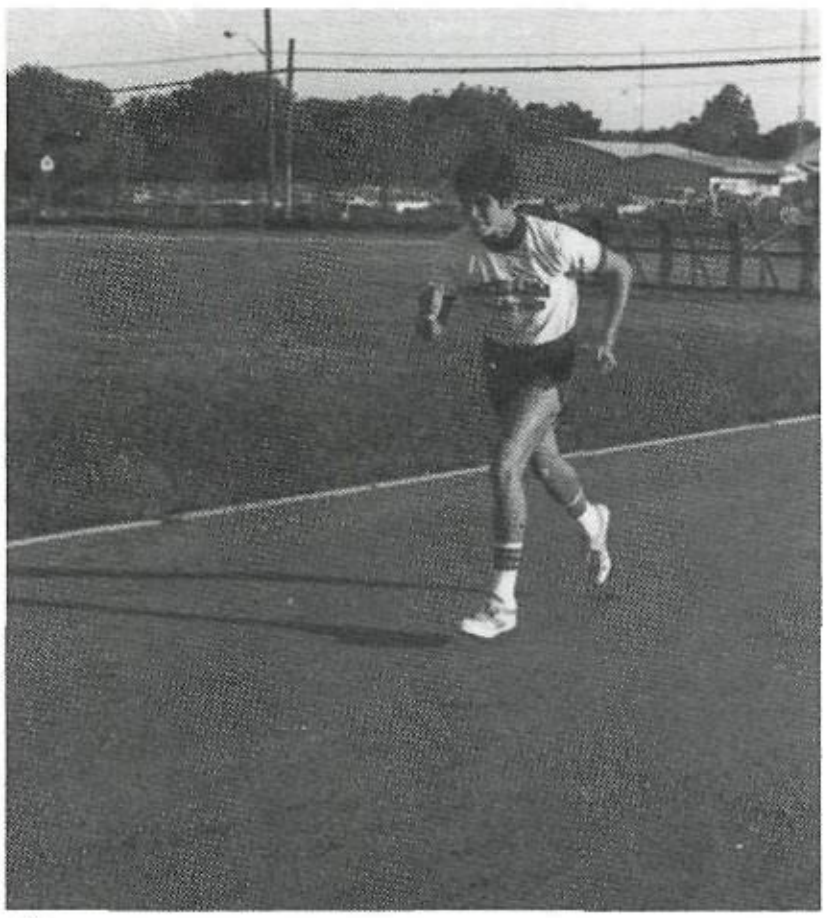

G

A. Daniel Cuellar shows his form.
B. John Luby—McCollum Freshmen Track.
C. John Casarez jogs a warm up lap.
D. Donnie Escobar—McCollum Freshmen Track.
E. Daniel Cuellar prepares for the discus throw.
F. John Ximenez shows his discus form.
G. John Luby starts to sprint down the track.

Freshmen Finish Season 6-1-1

1981-82 FRESHMEN FOOTBALL TEAM—Front Row: Roger Mendez, Albert Miera, Joe Delosh, David Valdez, Scott Hermes, Larry Fox, and Emmanuel Padilla. Second Row: Paul Ramos, Armando Mendez, James Purser, Ruben Cortez, Rudy Martinez, Henry Tejeda, Joe De La Garza, and Coach Fred Garza. Third Row: Gary Scharf, trainer, Keith Faschingbauer, John Luby, Donny Escobar, Ernest Gonzalez, Tim Avalos, Richard Rodriguez, and Duane Price. Back Row: James Keller, Michael Gonzalez, Ray Farr, Travis Goode, and Tim Dramberger.

The Freshmen Football Team had a winning season this year. In addition, they gained experience that will help them in the future. They posted a 6-1-1 record on the season. When asked, Coach Fred Garza said, "Everyone concentrated on one thing. We had specialty teams both offensively and defensively." Their defense contributed much to their success. They only allowed two touchdowns in their eight games. Coach also added, "If they stick together in the upcoming years, they should improve as a whole."

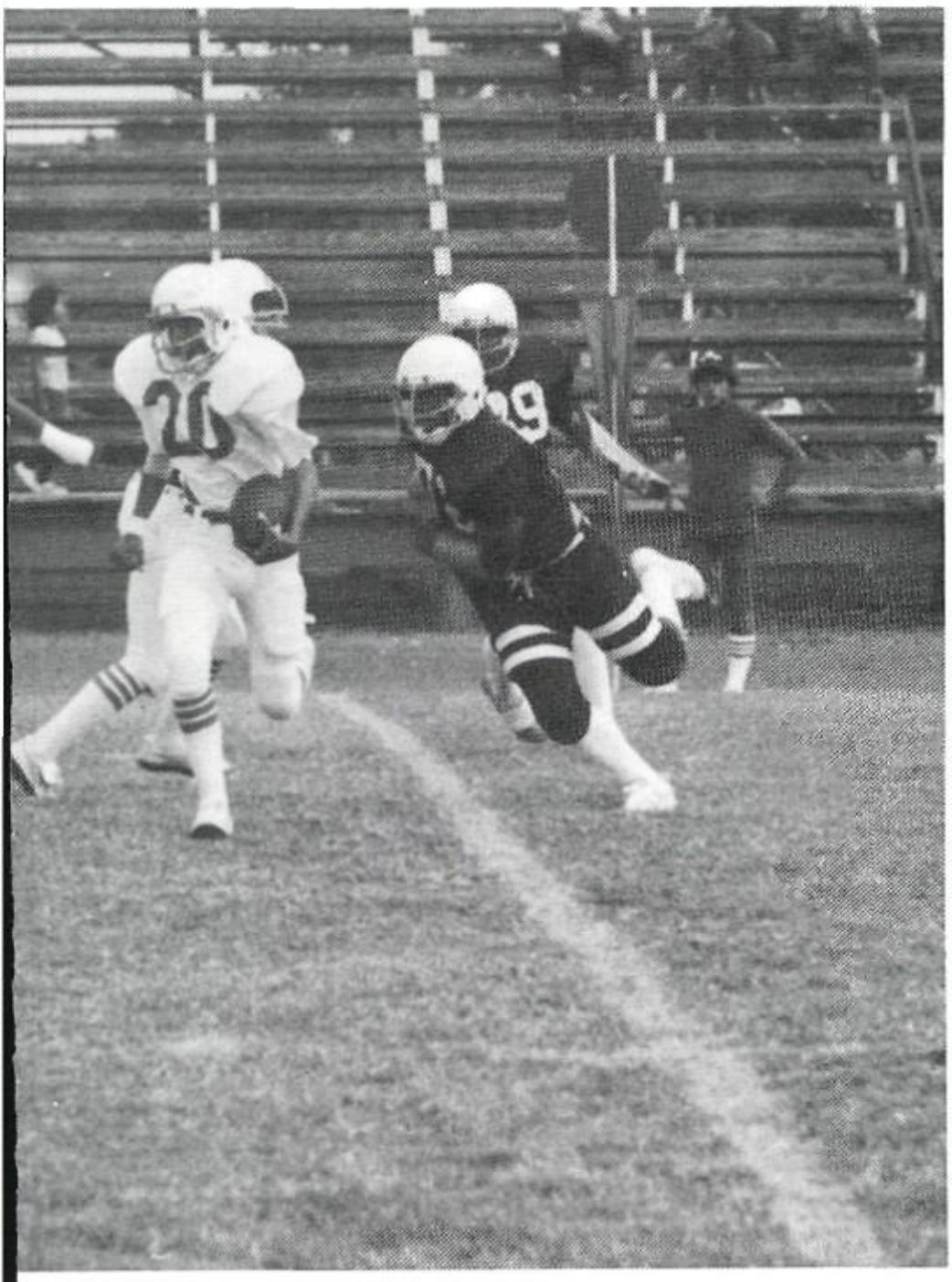

B

C

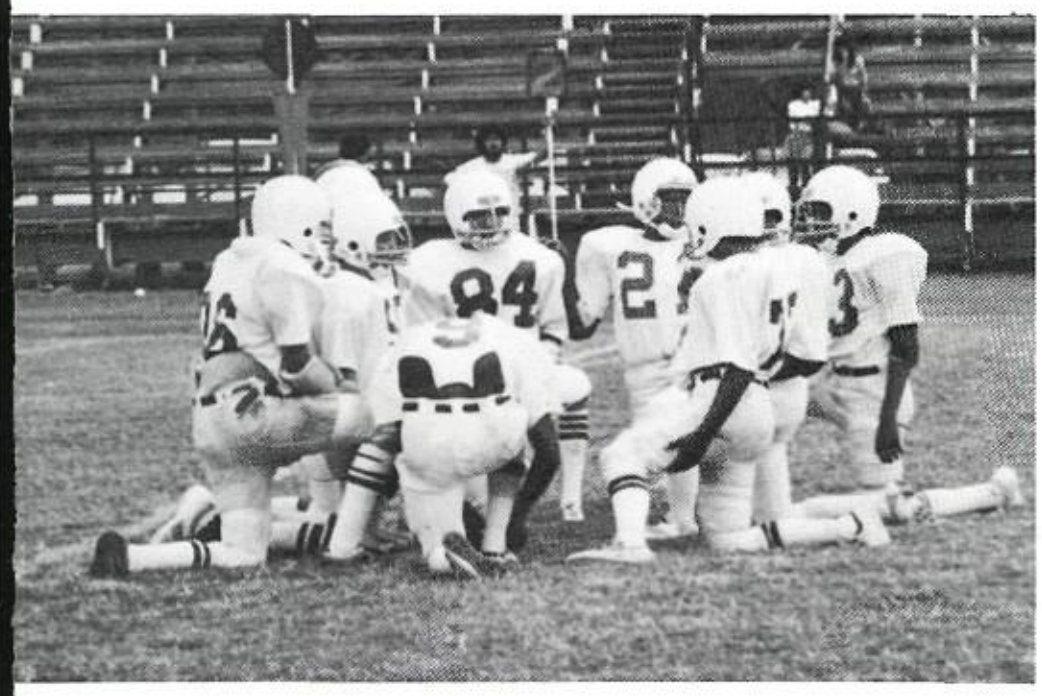

D

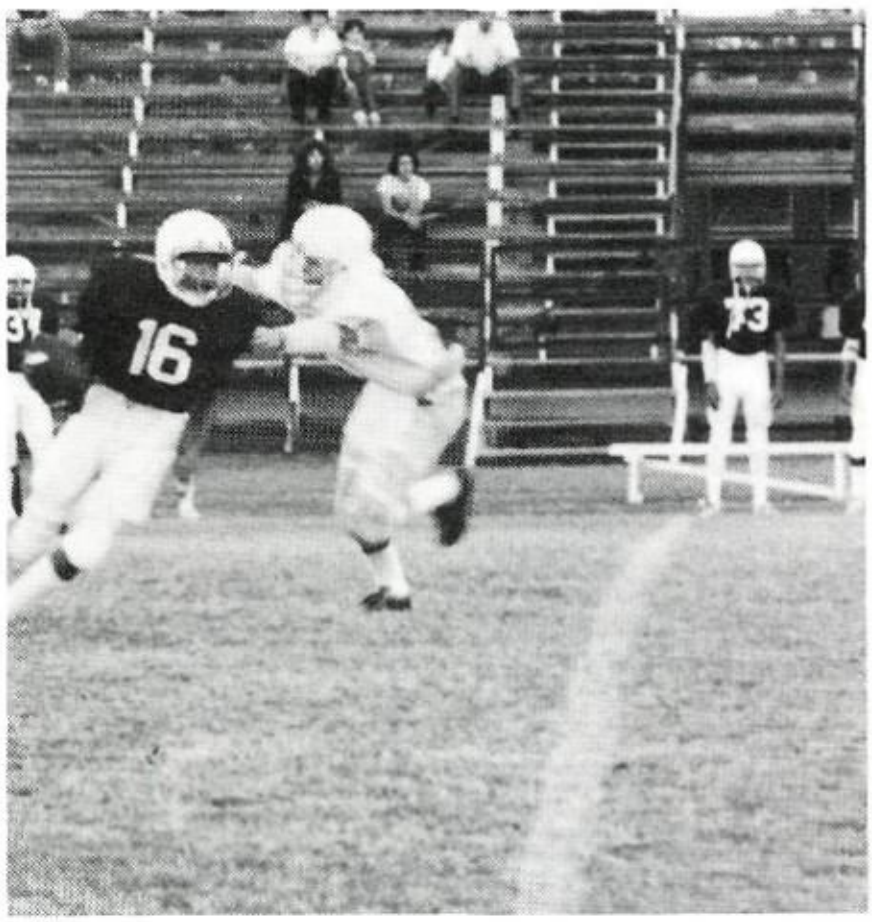

E

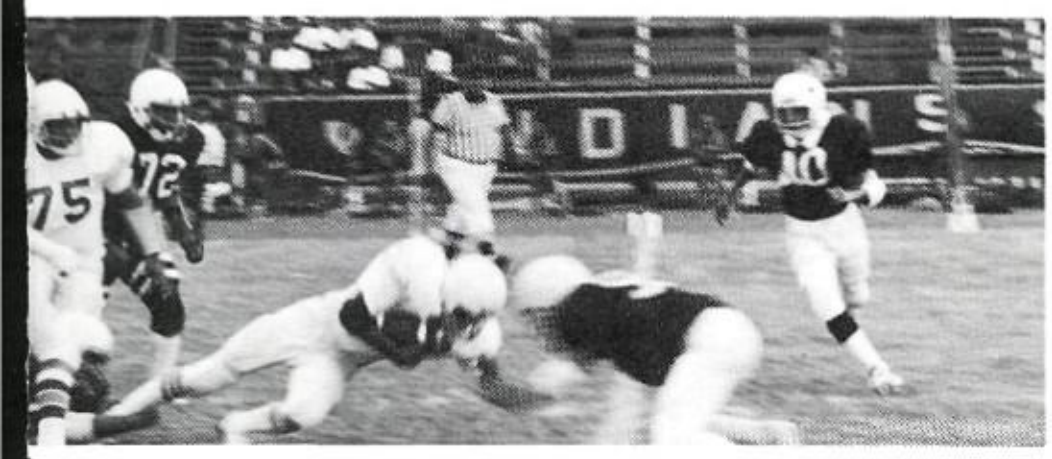

A. Michael Gonzalez gallons down water as Keith Faschingbauer awaits in vain.
B. Ernest Gonzalez looks for an opening.
C. Ruben Cortez punts after unsuccessful series.
D. Cowboys take time out to regroup.
E. Terry Casey shows who's boss!
F. Ruben Cortez fights for yardage as Tim Avalos looks on.

Fish Get "Kick" Out of Volleyball

A

B

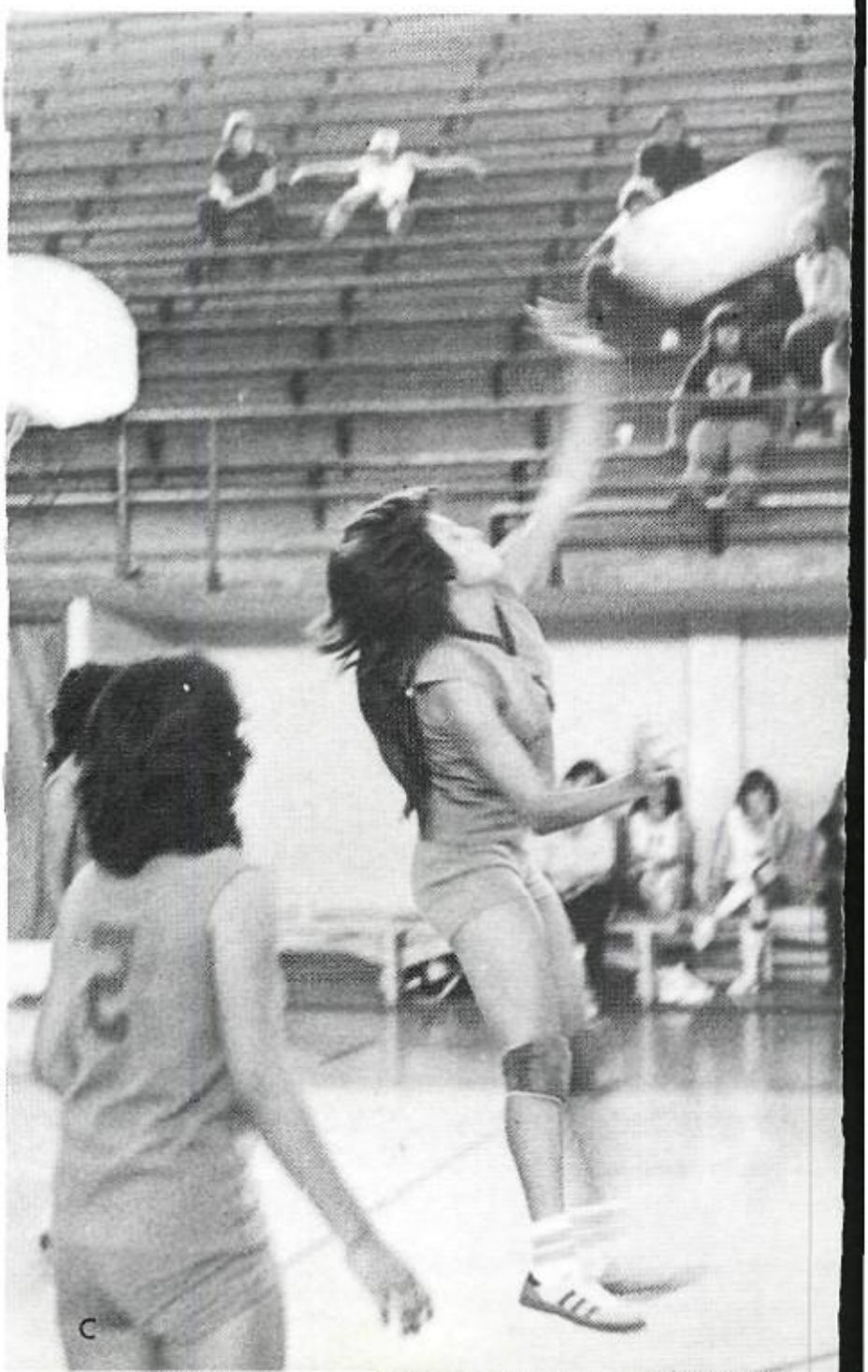

C

981-82 FRESHMEN VOLLEYBALL PLAYERS—Front Row: Patsy Casias, Eva Ponce, and Brenda Martinez. Middle Row: Debbie Anthony, Diane Carrillo, Linda Anaya, and Coach Potts. Back Row: Kris Alarcon, earl Camarillo, Vera Garza, and Bonnie Ybarbo.

The 1981 Freshmen Volleyball players had a season to remember. Even though their record was 4-10, the players came back to capture a first place trophy at the East Central Tournament, making Coach Potts very proud.

Debbie Anthony was team captain and managers were: Michelle Aguilar, Peggy Orcutt, Melissa Grumbles, and Kathy Callahan.

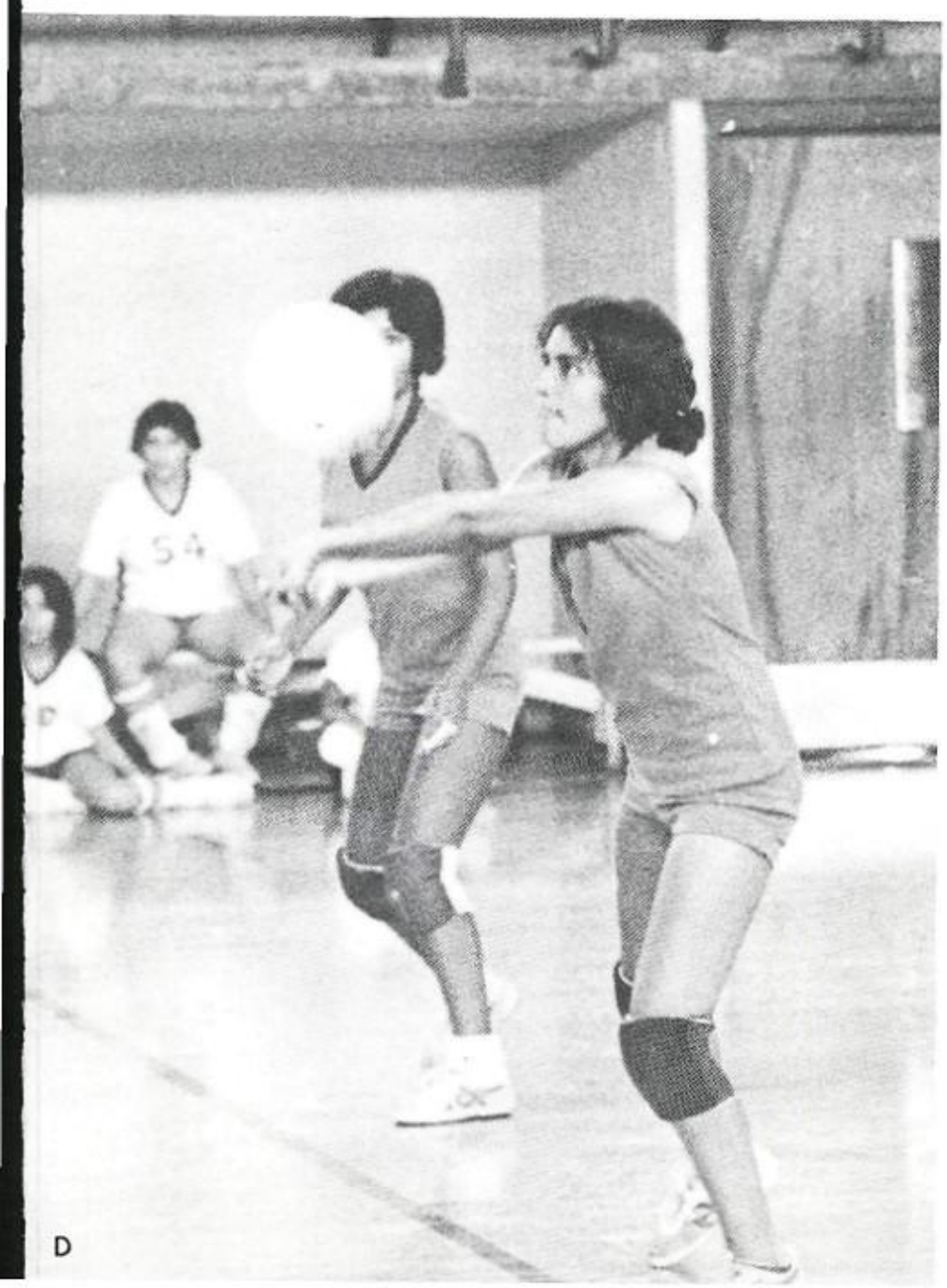

D

E

A. "Didn't you know you're not supposed to kick the ball?"
B. Bonnie Ybarbo bumps the ball as Debbie Anthony and Linda Anaya wait to assist.
C. Pearl Camarillo spikes the ball while Eva Ponce watches.
D. Kris Alarcon seems to be saying, "I hope I get it over."
E. Eva Ponce eyes the ball!

Freshmen Cagers Look to the Future

Leroy Aguirre

Lucio DeHoyos

Raymond Farr

Michael Garcia

Travis Goode

John Luby

Florencio Sepulveda

James Silva

Paul Villalpando

Ray Garcia

A. "Easy does it," thinks Florencio Sepulveda.
B. Travis Goode jumps for the ball to start off play.
C. Young cager gets ready to drive down baseline.
D. Travis Goode banks a shot over an opponent.
E. Lucio DeHoyos shoots a short shot.

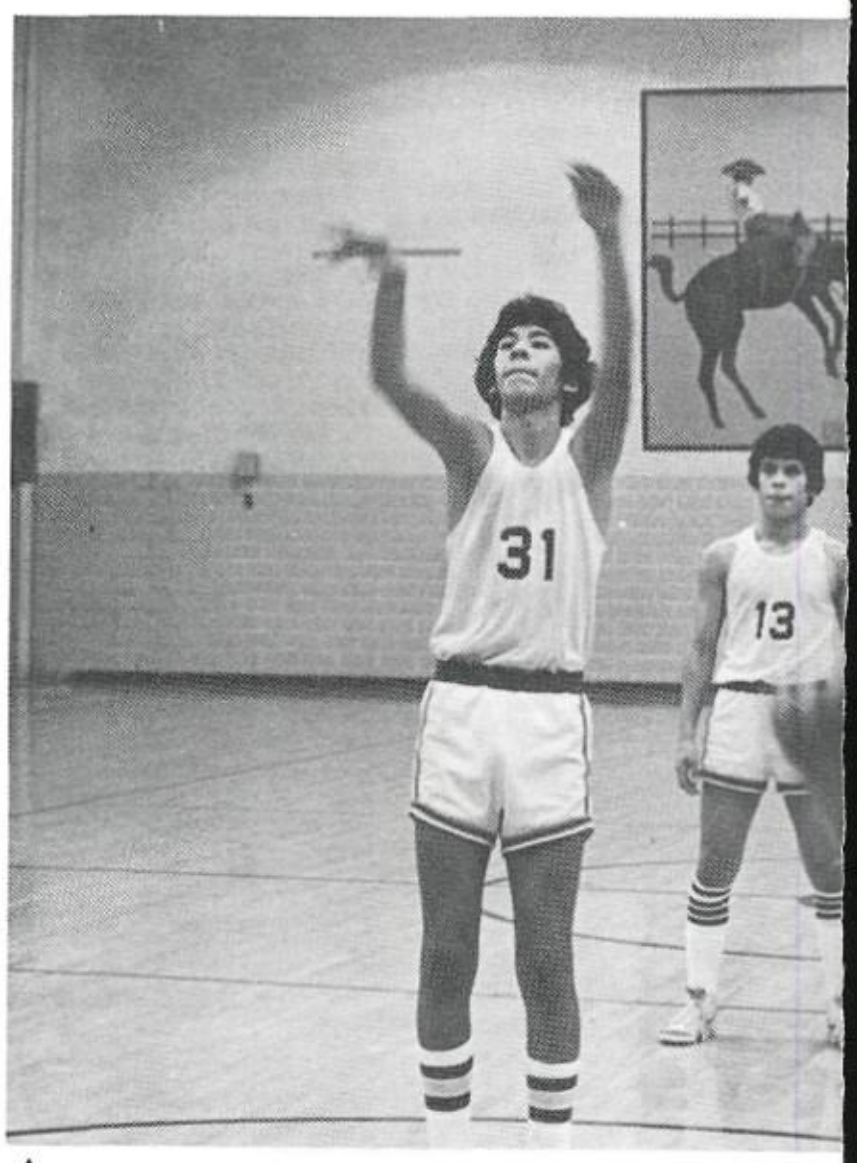

A

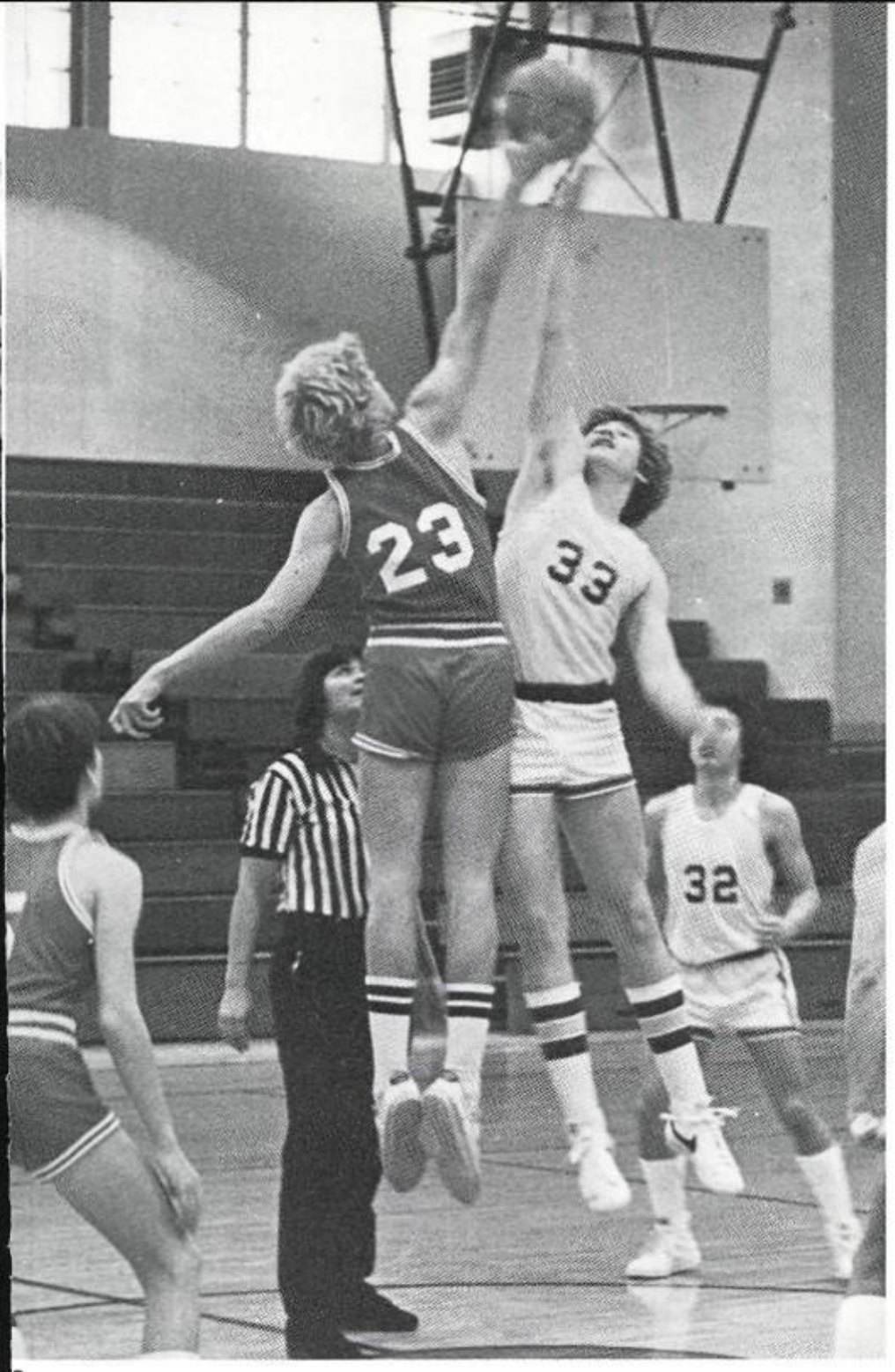

B

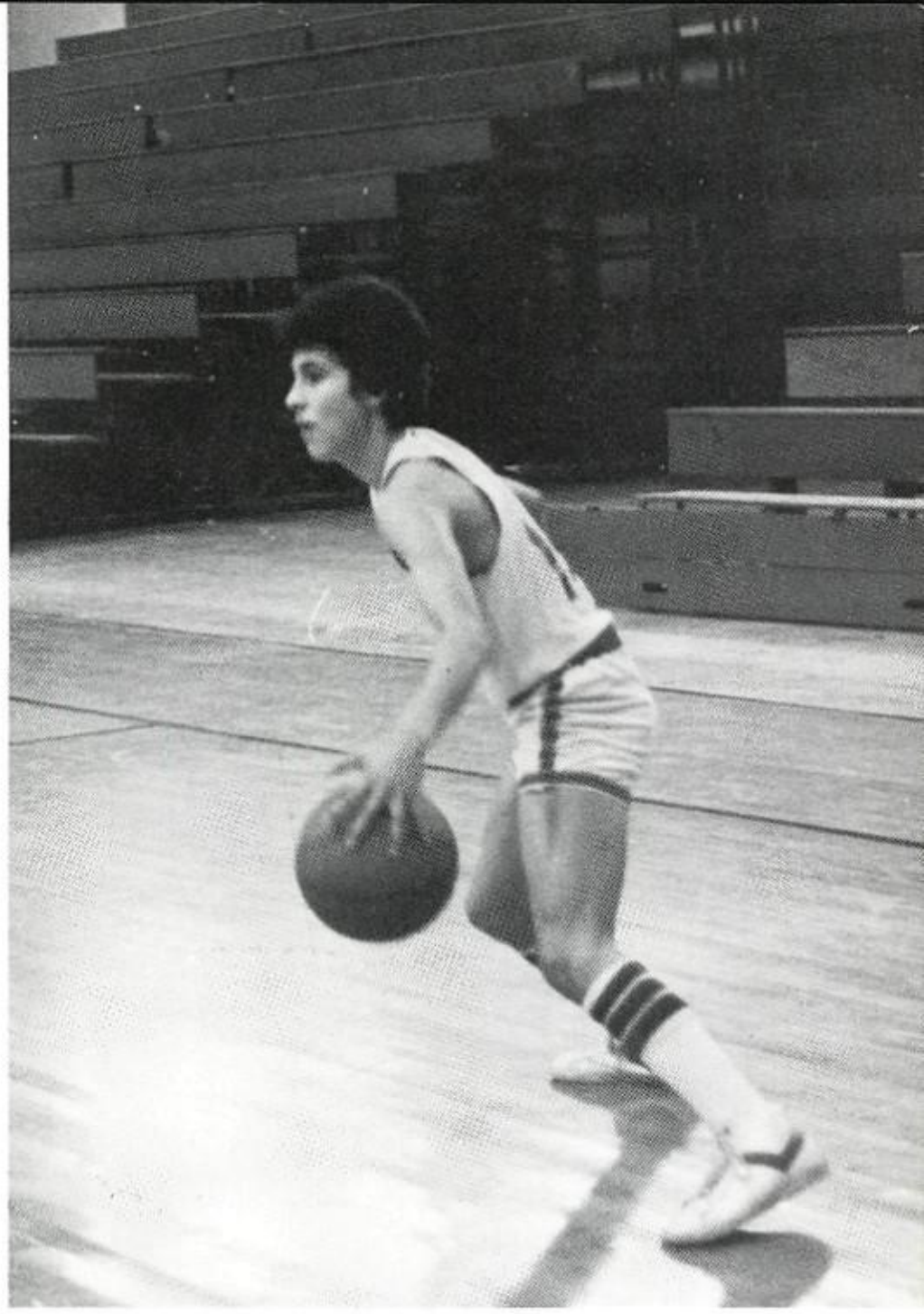

C

D

E

Sports Funnies!

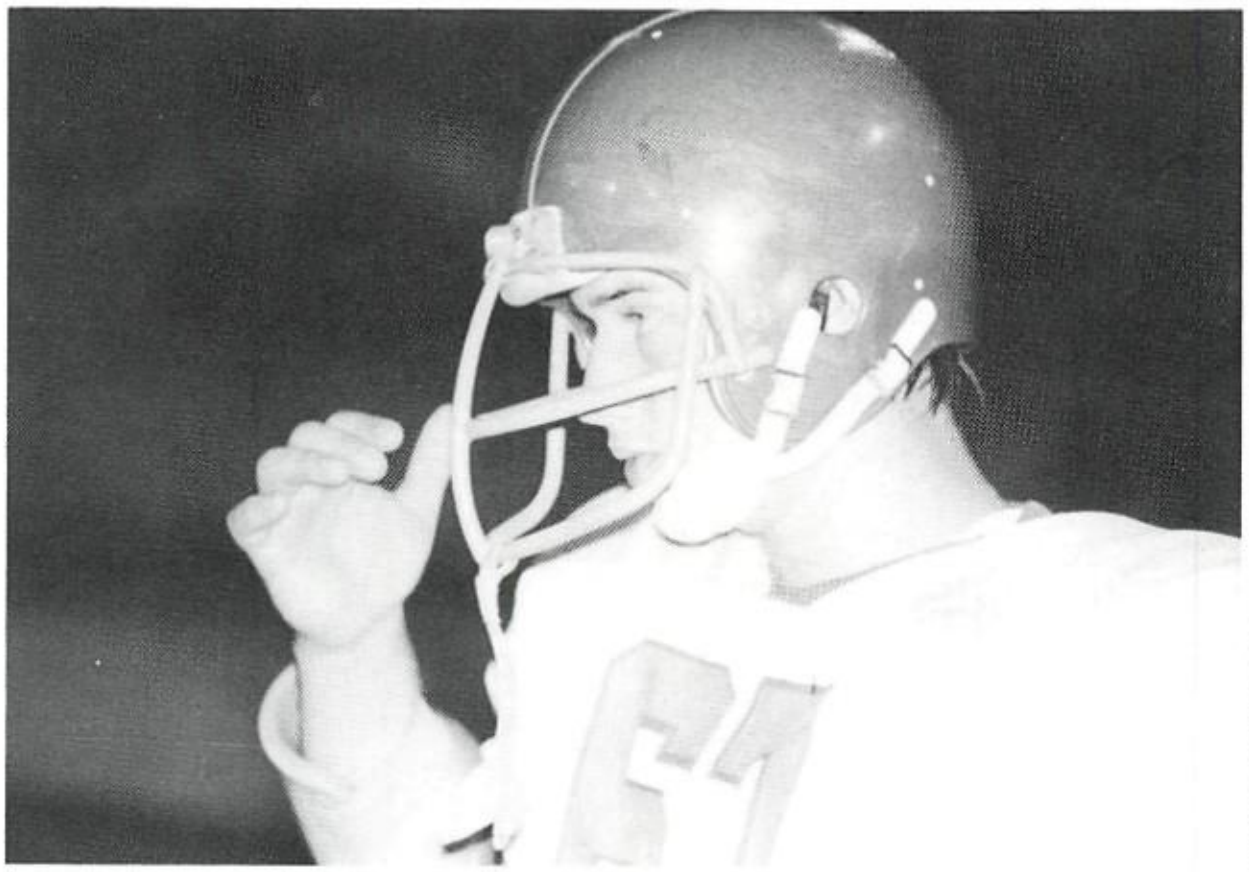

"I wish I could get my thumb to my mouth . . ."

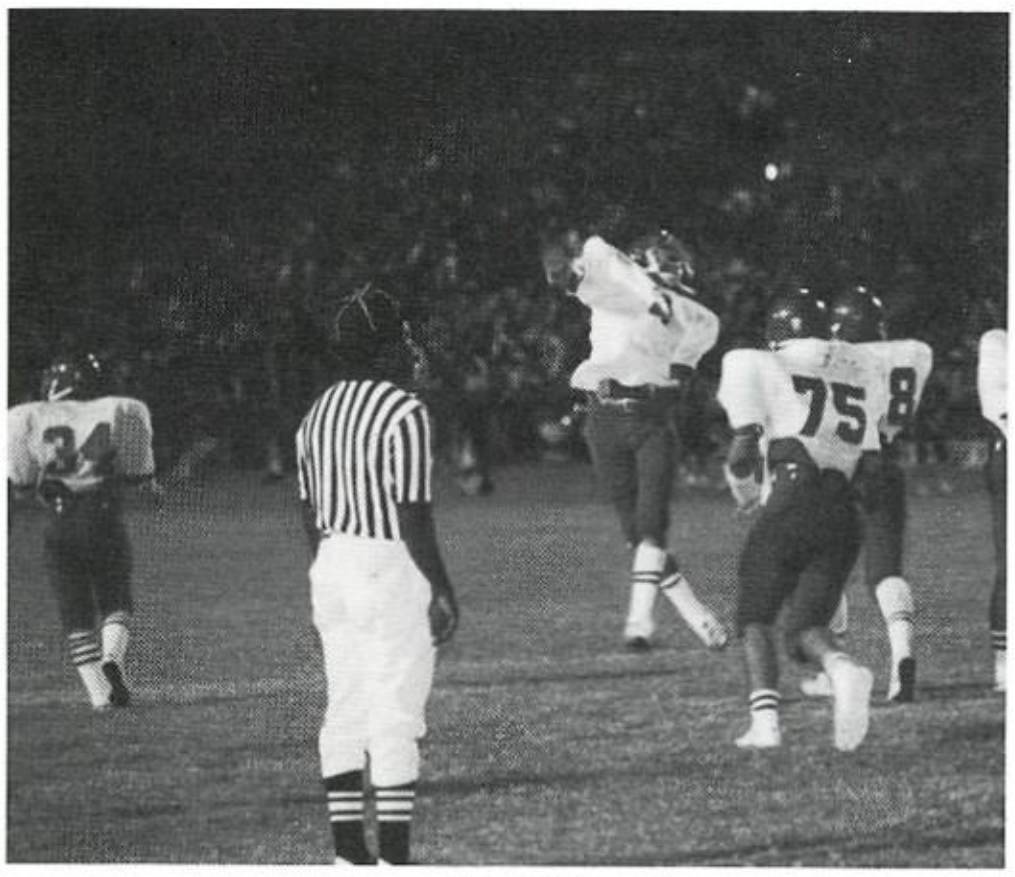

"I passed the CREST test!"

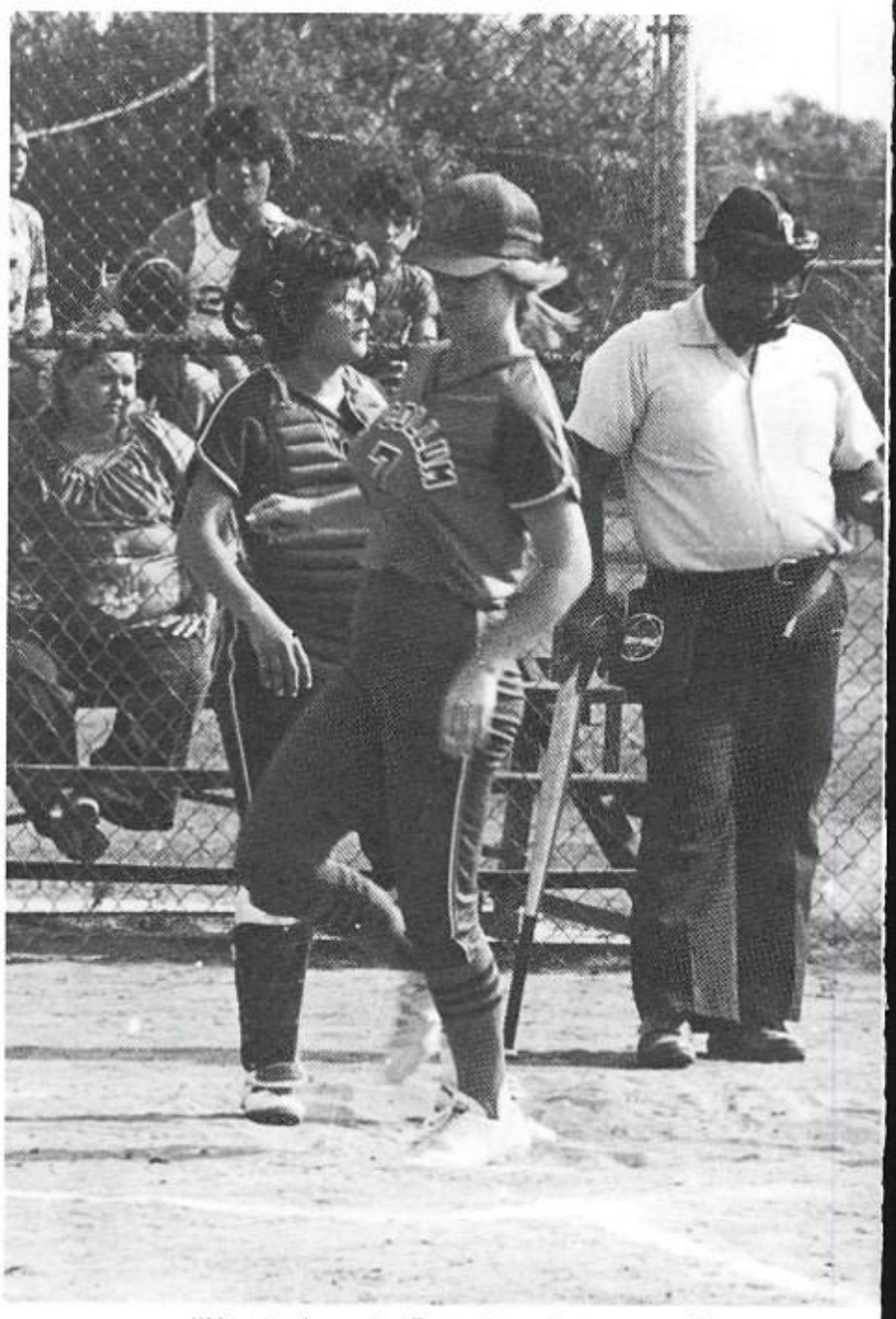

"Hippity-hoppity Easter's on its way . . ."

"I've got the ball! I've got the ba . . ."

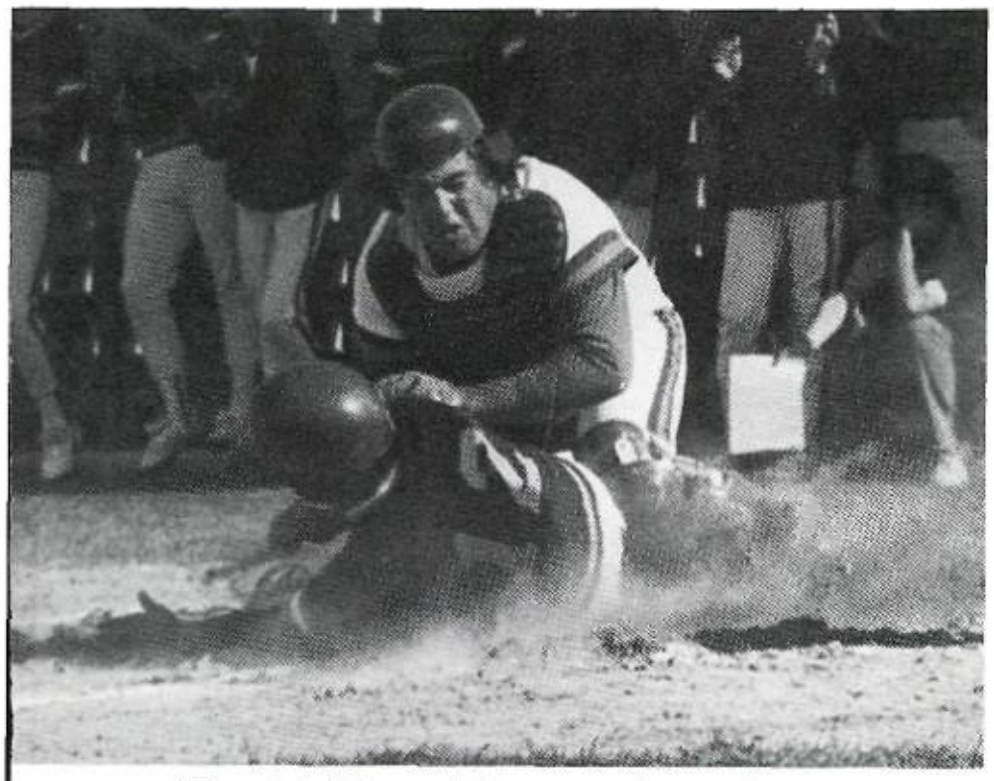

"O-o-o-h, I think you slid into some doggie-doo!"

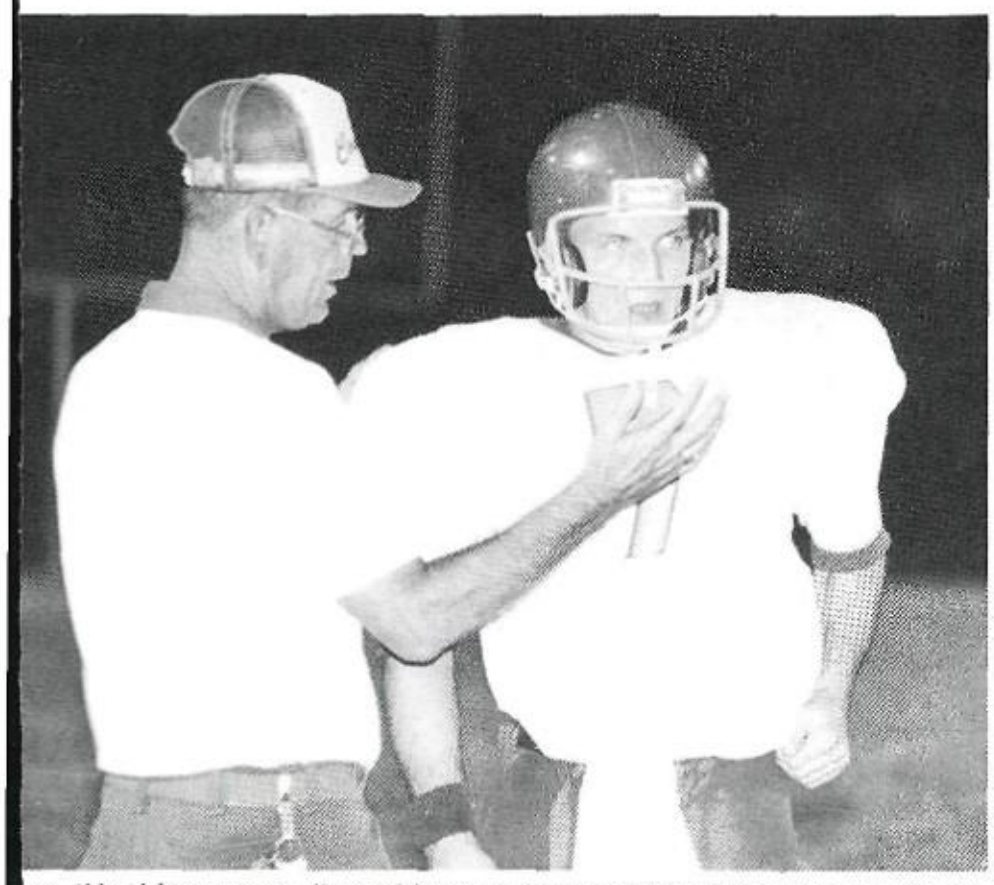

on, if I told you once, I've told you a thousand times! You need to throw e ball to the guys in white!!!"

"No, you DIDN'T step in a cowpatty . . ."

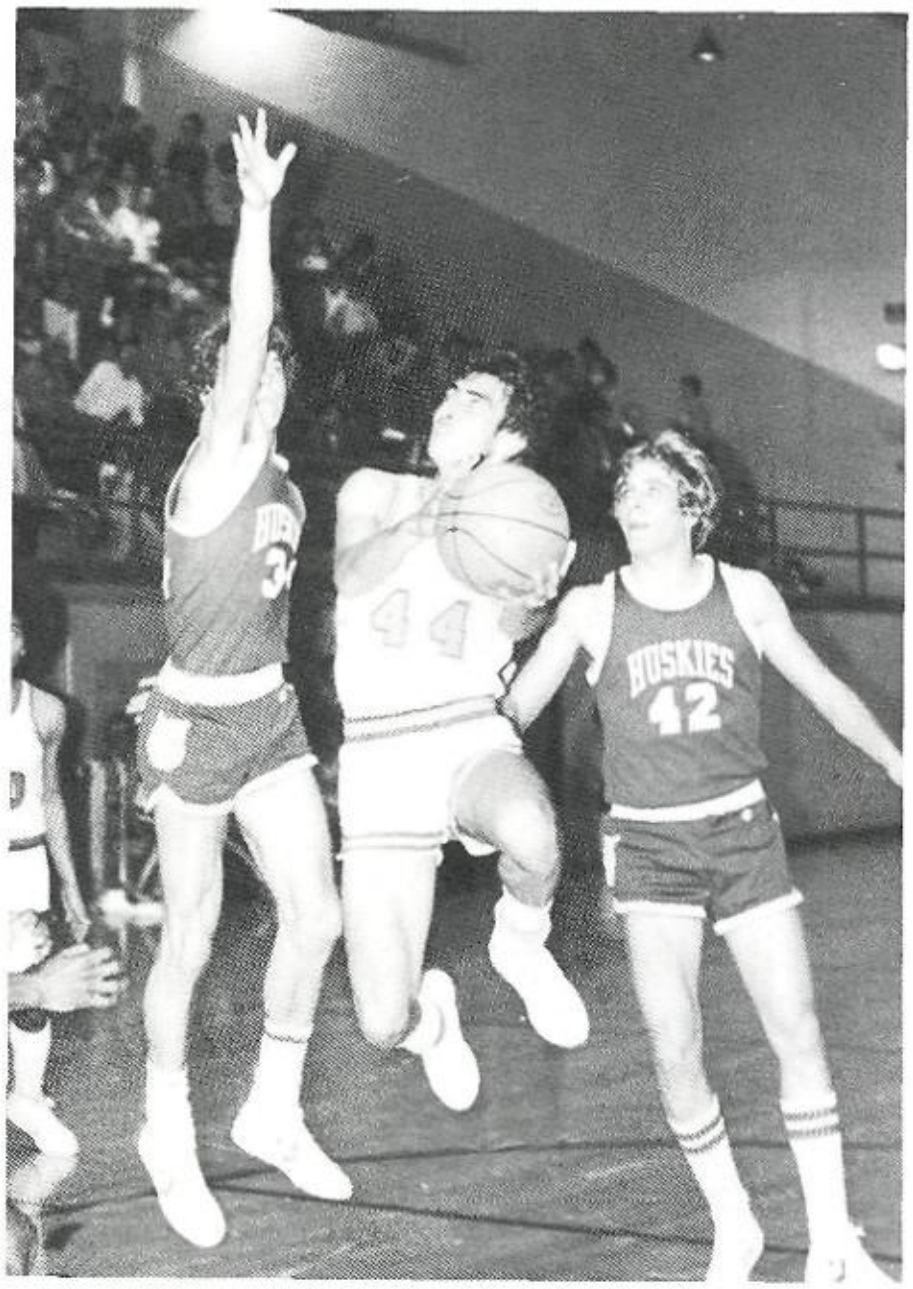

"He needs MORE than just a breath deodorant!"

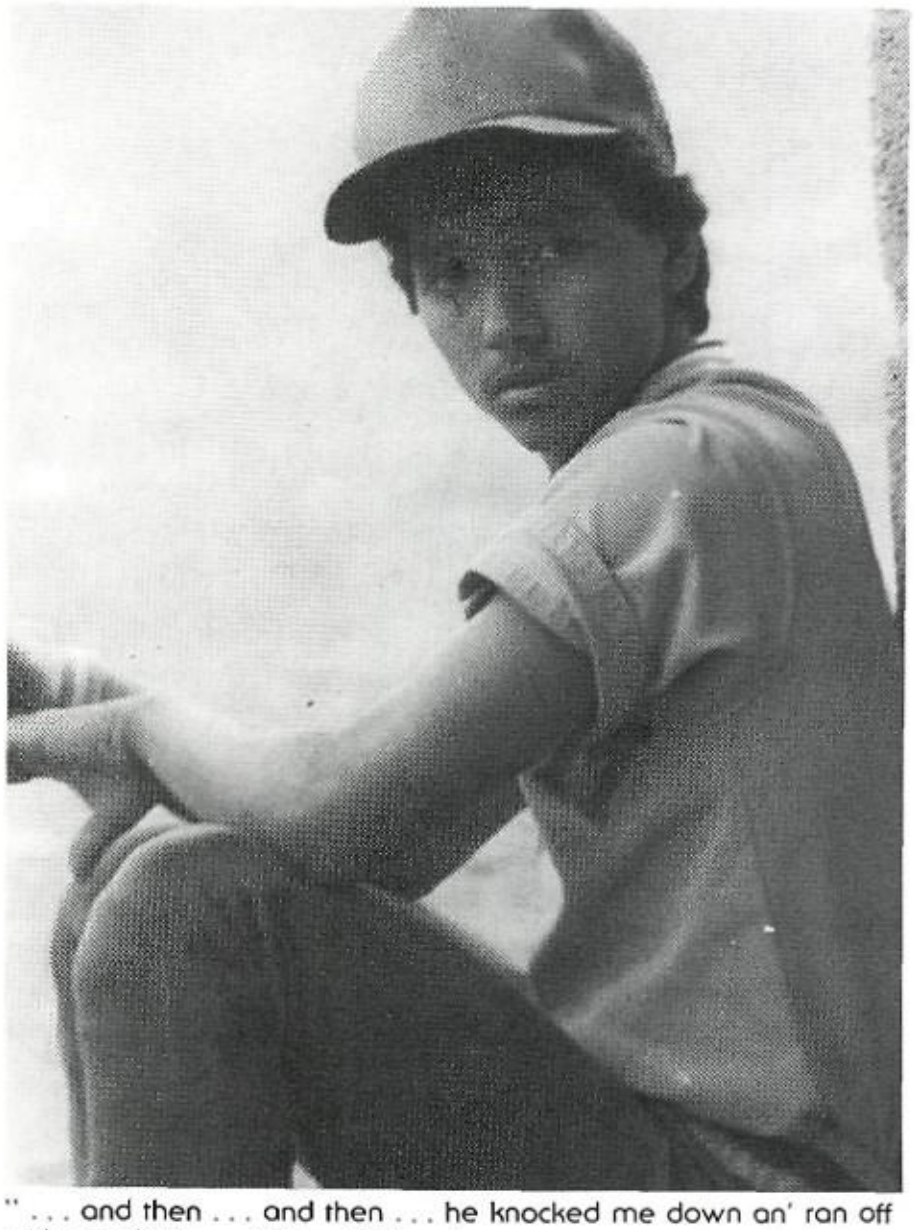

" . . . and then . . . and then . . . he knocked me down an' ran off with my glove . . . sniff . . . sniff . . ."

Cowboy Musical Cut—Ups!

"Upside-Down, . . ."

"Ah, ah, ah, ah, Stayin' alive, stayin' alive, . . ."

"I want you to want me . . ."

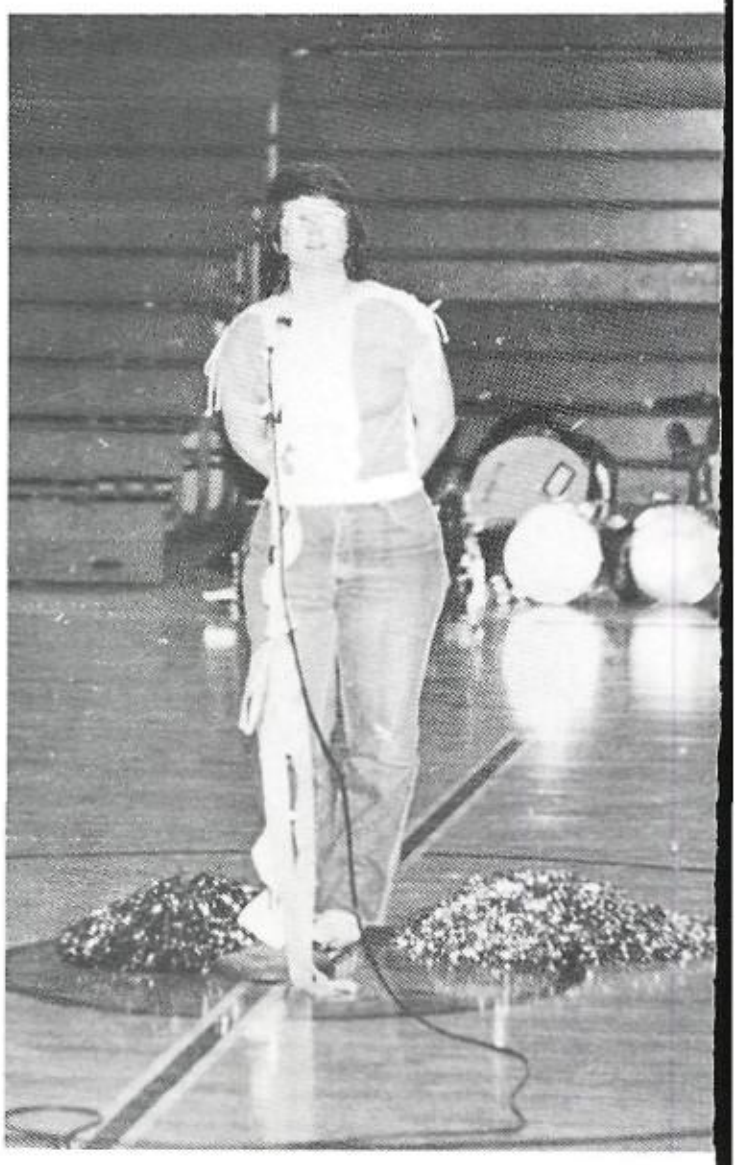

"Well since my baby left me, . . ."

CLUBS

Auto I Starts the Engines

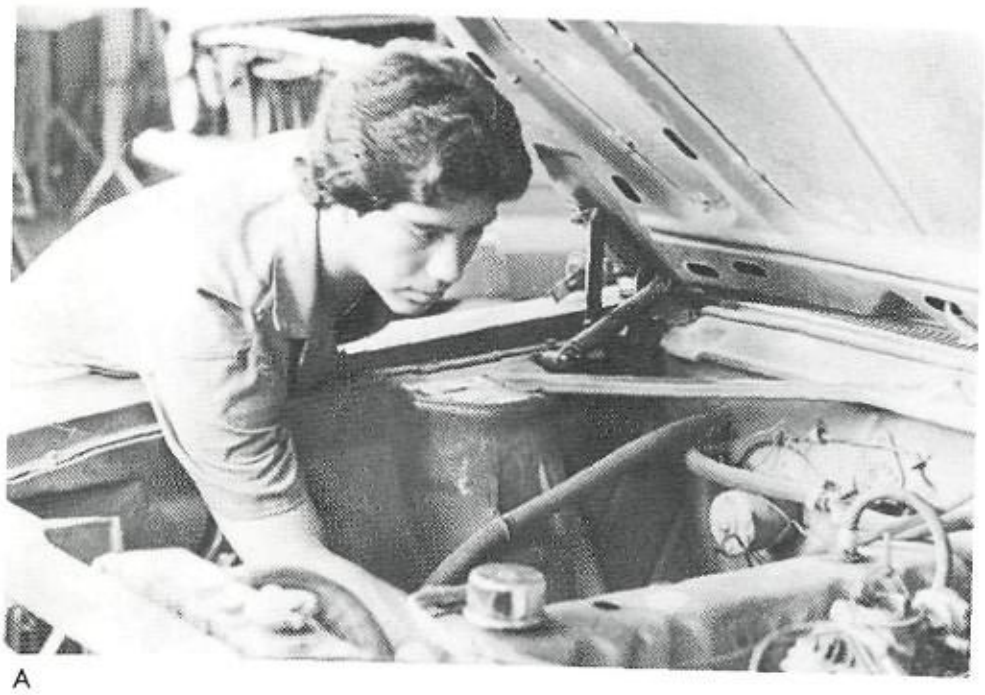

A

B

1981-82 AUTO MECHANICS I—*Front Row:* Mr. Deininger—sponsor, Ralph Gonzalez, Flavio Cantu, Sabas Saucedo, and Oscar Baiz. Second Row: Anthony Favella, Carlos Rodriguez, Armando Hinojosa, and Fernando Perez. Third Row: Johnny Carreon, Felix Rendon, Tracy Cook, Henry Guerra, Michael Doherty, and Jesse Balderama.

First year Auto I boys are learning the trade. The basic skills of being a mechanic are taught in this class. Mr. Deininger teaches his students the essentials before they move on to Auto II!

A. Anthony Favella checks under the hood for malfunctions.
B. Michael Doherty searches for an oil leak.

Auto II Makes the Cars Move

81-82 McCOLLUM AUTO-MECHANICS II CLASS—Front Row: Pedro Diaz, Joe Abrego, Danny Onofre, and Mr. Deininger—sponsor. Second Row: Joe reles, Robert Strom, Anthony Mata, Steve Casas, and Edward Villalobos. Third Row: Steven Voight, Karl Zaiontz, Doug La Croix, Allen Hearn, Ralph nn, and George Wilborn.

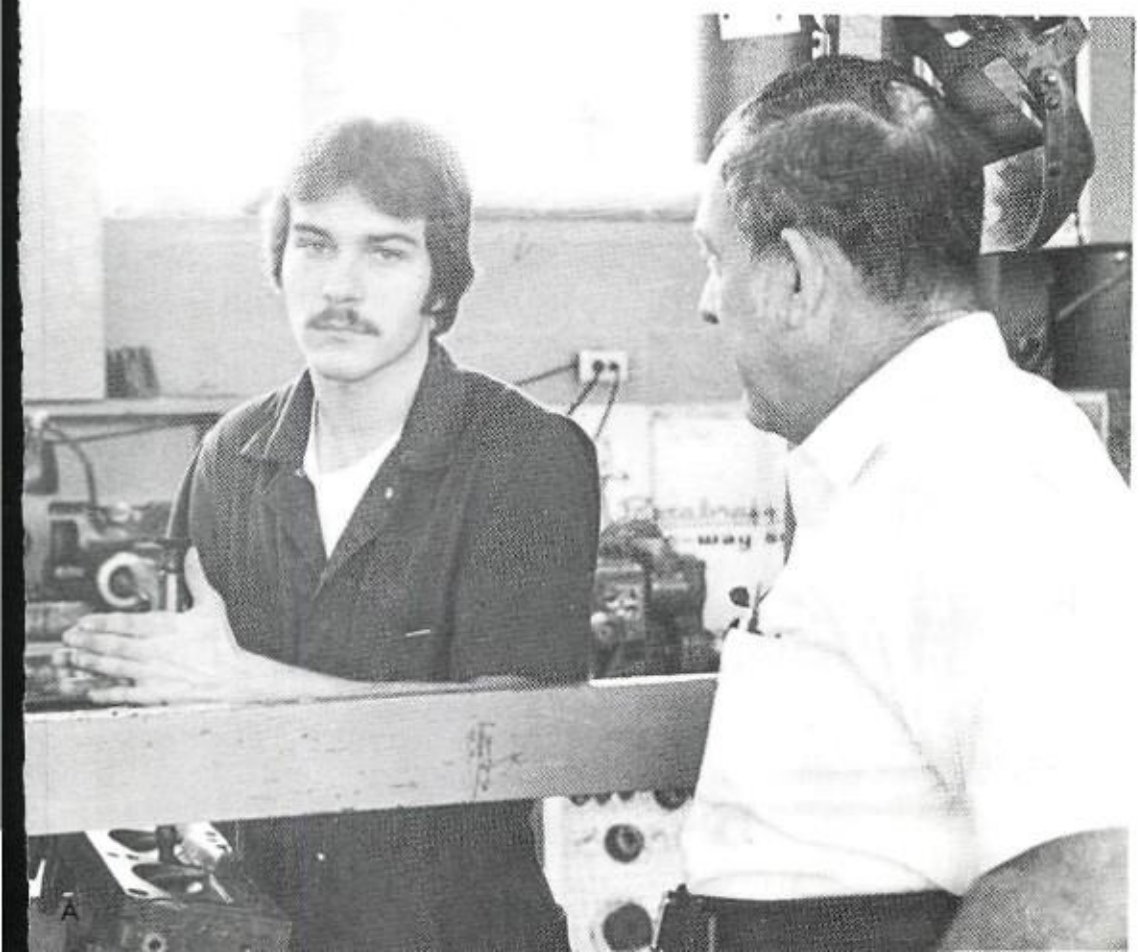

Advanced Auto Mechanics consists of students who are willing to work on anybody's car which needs adjustments. These students work on autos with problems ranging from oil changes to brake jobs and much more.

Mr. Deininger instructs students in all phases of Auto Mechanics.

A. Mr. Deininger checks to see if Doug Le Croix is here. Mentally. . .

VICA—New Club on Campus

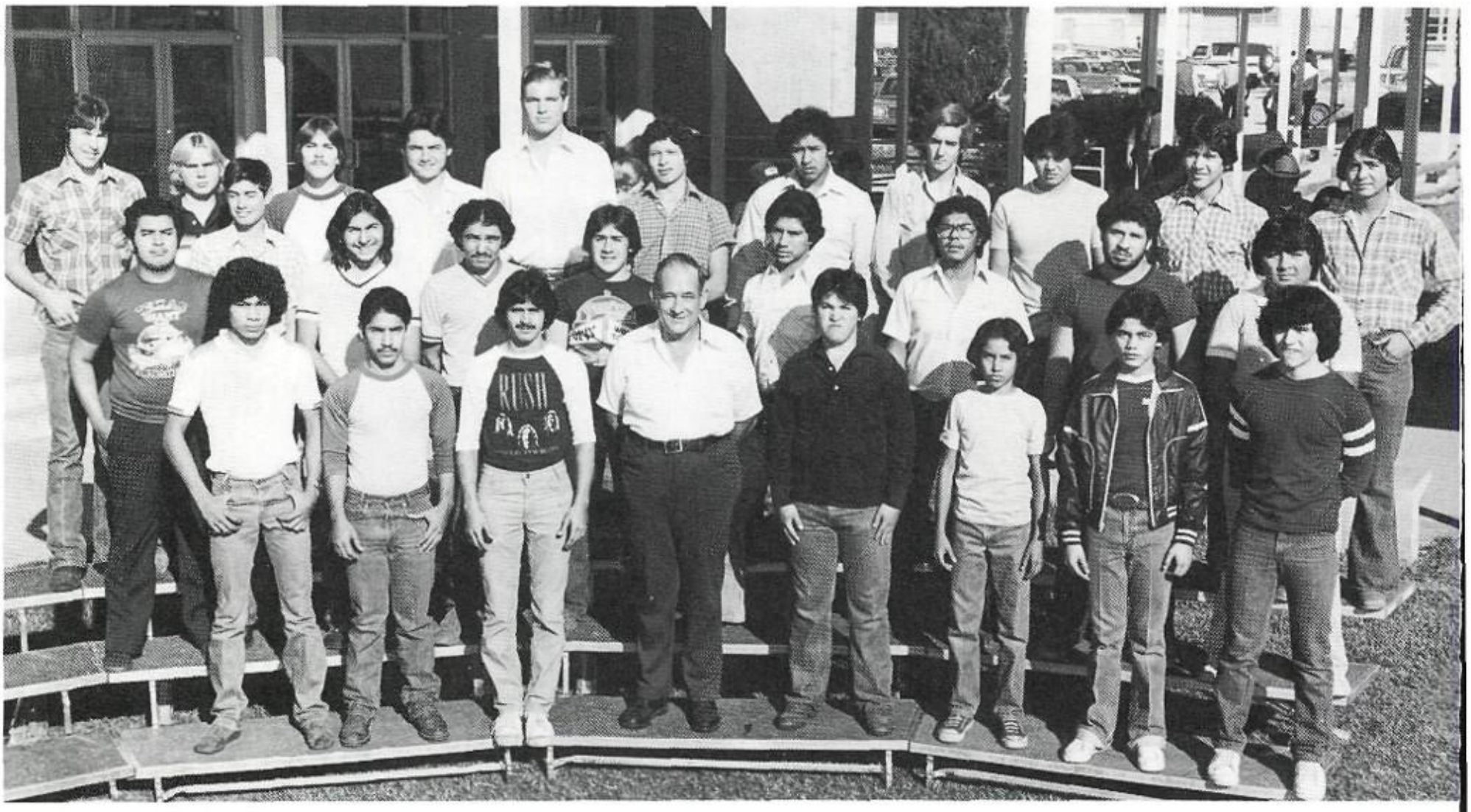

1981-82 MCCOLLUM VICA—Front Row: Pedro Diaz, Joe Abrego, Danny Onofre, Mr. Deininger—sponsor, Ralph Gonzalez, Flavio Cantu, Sabas Saucedo, and Oscar Baiz. Middle Row: Joe Mireles, Steven Voight, Anthony Mata, Edward Villalobos, Steve Casas, Anthony Favella, Carlos Rodriguez, Armando Hinojosa, and Fernando Perez. Back Row: Karl Zaiontz, Robert Strom, Doug LaCroix, George Wilborn, Ralph Winn, Johnny Carreon, Felix Rendon, Tracy Cook, Henry Guerra, Michael Doherty, and Jesse Balderama.

A

A new club has been formed at McCollum. The VICA club consists of the vocational students that wish to compete in state wide contests involving their industrial skills.

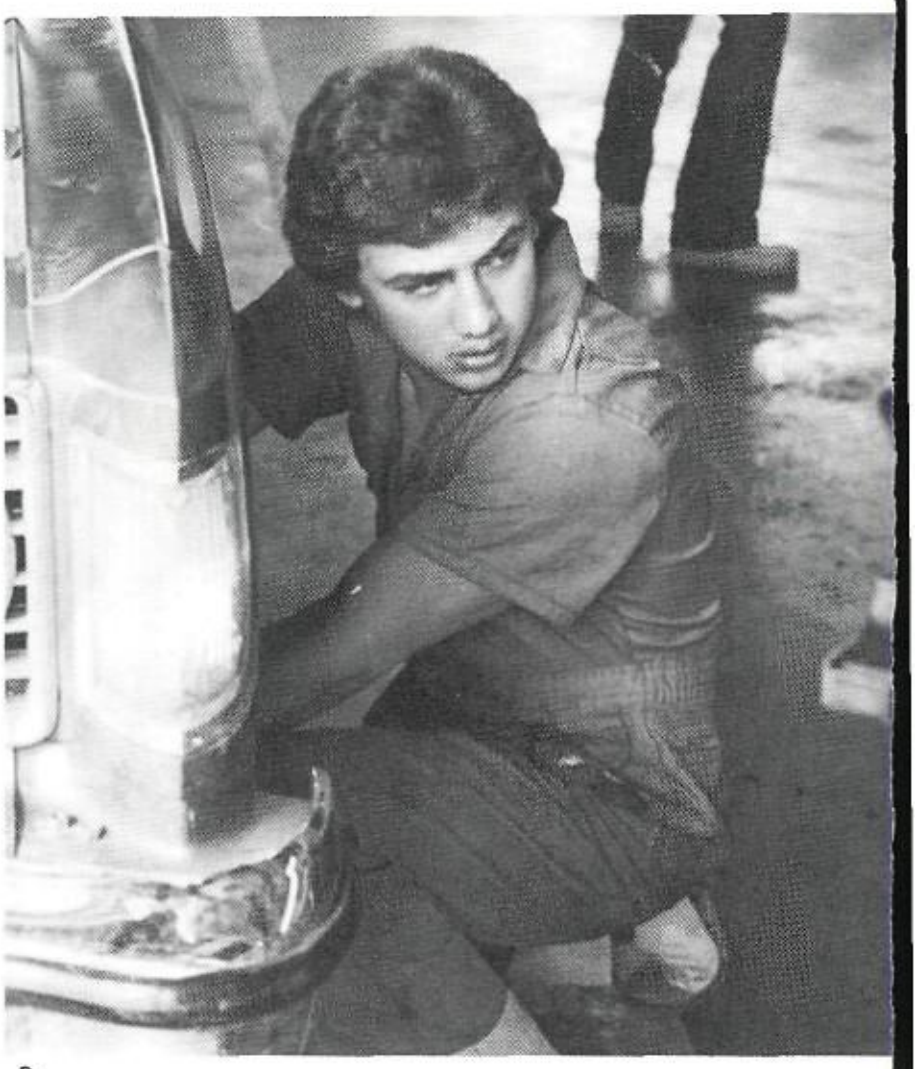

B

A. The grease monkey trio cleans cylinder heads!
B. Alan works on some brakes.

ICT Samples the 'Real' Working World

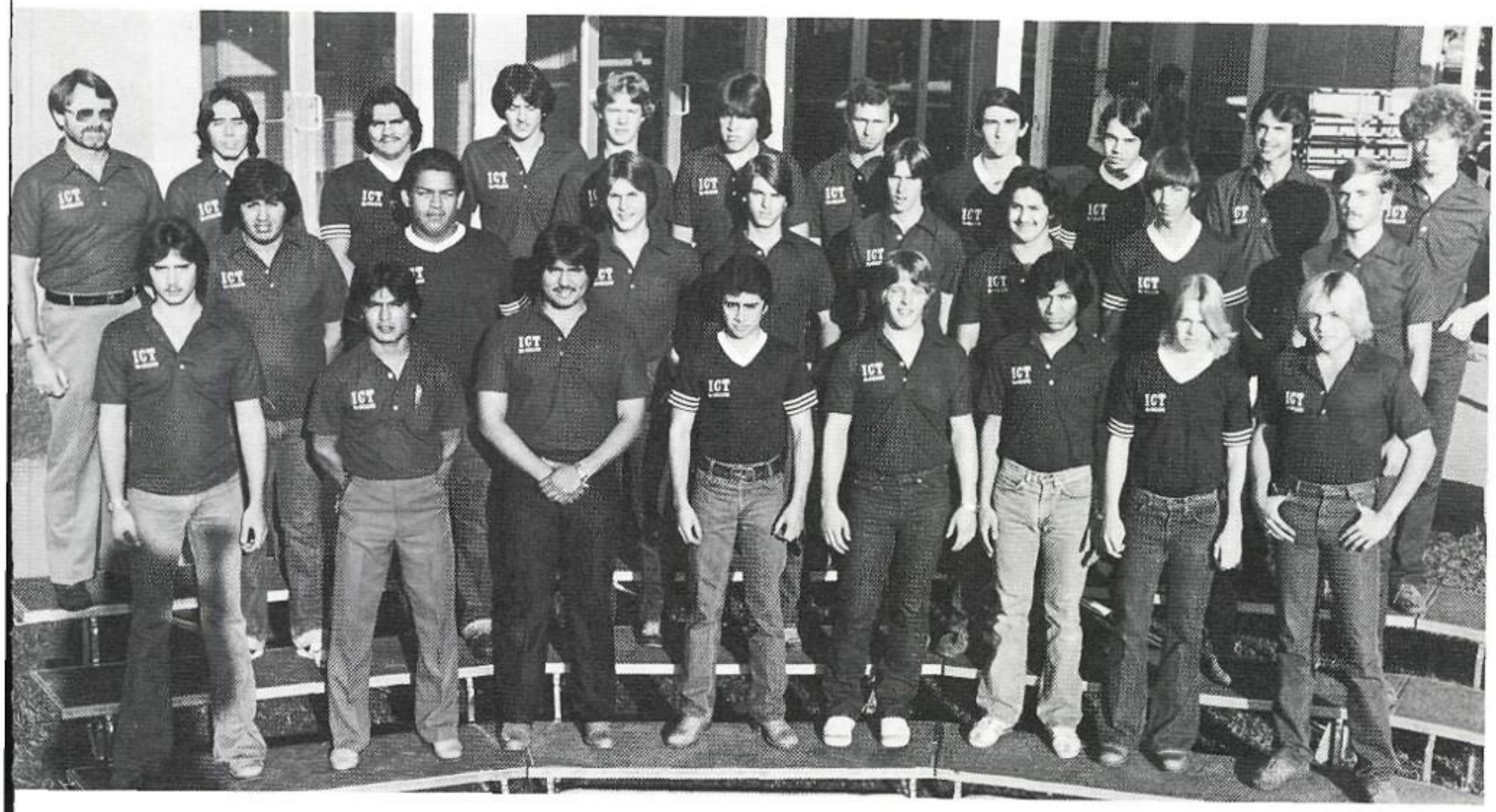

981-82 ICT MEMBERS—*Front Row:* Darren Shimek, Raul Camarillo, Robert Moreno, Adam Rodriguez, Roy Maldonado, James Garcia, Pat Coons and Chris chautteet. Middle Row: Ruben Chavez, Thomas Nuncio, Steve Stone, Todd Hester, Marvin Boubel, Albert Chapa, Lyndon Hoch and Alan Jenschke. Back ow: John Behrens—instructor, Victor Flores, Jesse Aldape, Mike Tudyk, Doug Reeves, Mitchell Zunker, Jerry Minko, Greg Preiss, Jay McGuffin, Albert eeman and Willis Thompson.

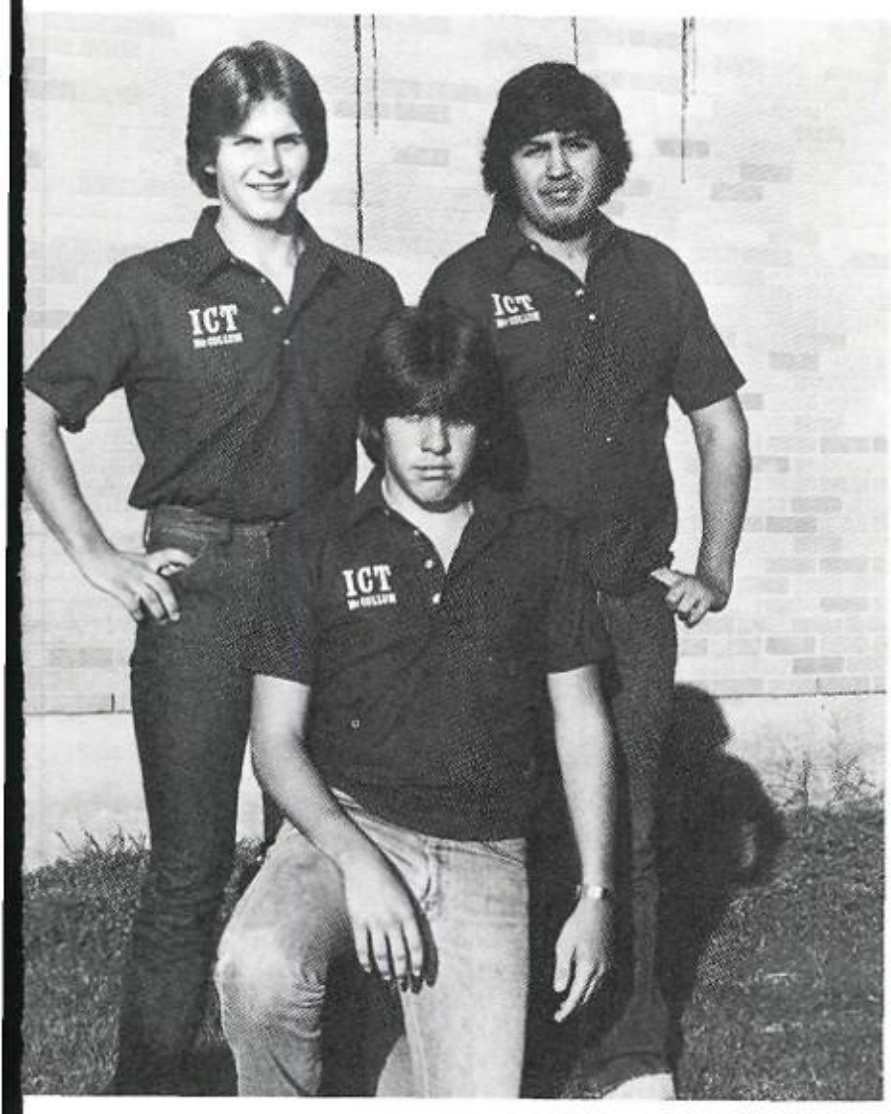

ICT (Industrial Cooperative Training) is a program offered to students who wish to work half day, and at the same time learn about industrial automotive topics. Throughout the year they study industrial occupations, a bit of math, and computer programs. It is offered to both male and female juniors and seniors. The sponsor for ICT is Mr. John Behrens.

A. 1981-82 ICT OFFICERS—Mitchell Zunker; president, Steve Stone; vice-president, and Ruben Chavez; treasurer.

1981-82 MCCOLLUM CVAE CHAPTER I—Front Row: Bernard DeLuna, Margie Zuniga, Mary Trujillo, Patricia Schmidt, Michelle Worthey, Ruby Velez, and Walter Kelly—sponsor. Middle Row: Ruby Porter, David Compean, Ruben Frias, Steven Pritchard, Brenda Bachle, Loraine Cruz, and Rosalinda Juarez. Back Row: Robert Villarreal, George Gutierrez, Phillip Guzman, Reuben Pacheco, Mario Salinas, Belinda Barth, Sandy Mitchell, and Fredericka Krawietz.

CVAE I was organized for the purpose of teaching students about school rule policies, job hunting, filling out job applications, figuring payroll checks, filling out 1040A tax forms and more.

This year, the club participated in contests, conventions, and workshops. Students also took part in the Leadership Conference at Judson High School.

The club is sponsored by Mr. Walter Kelley.

A. Mr. Kelly looks over his students' work.
B. Picnic time is *fun* time!
C. "I wish class would start! I LOVE CVAE!"
D. Robert Villarreal daydreams while his classmates work away!

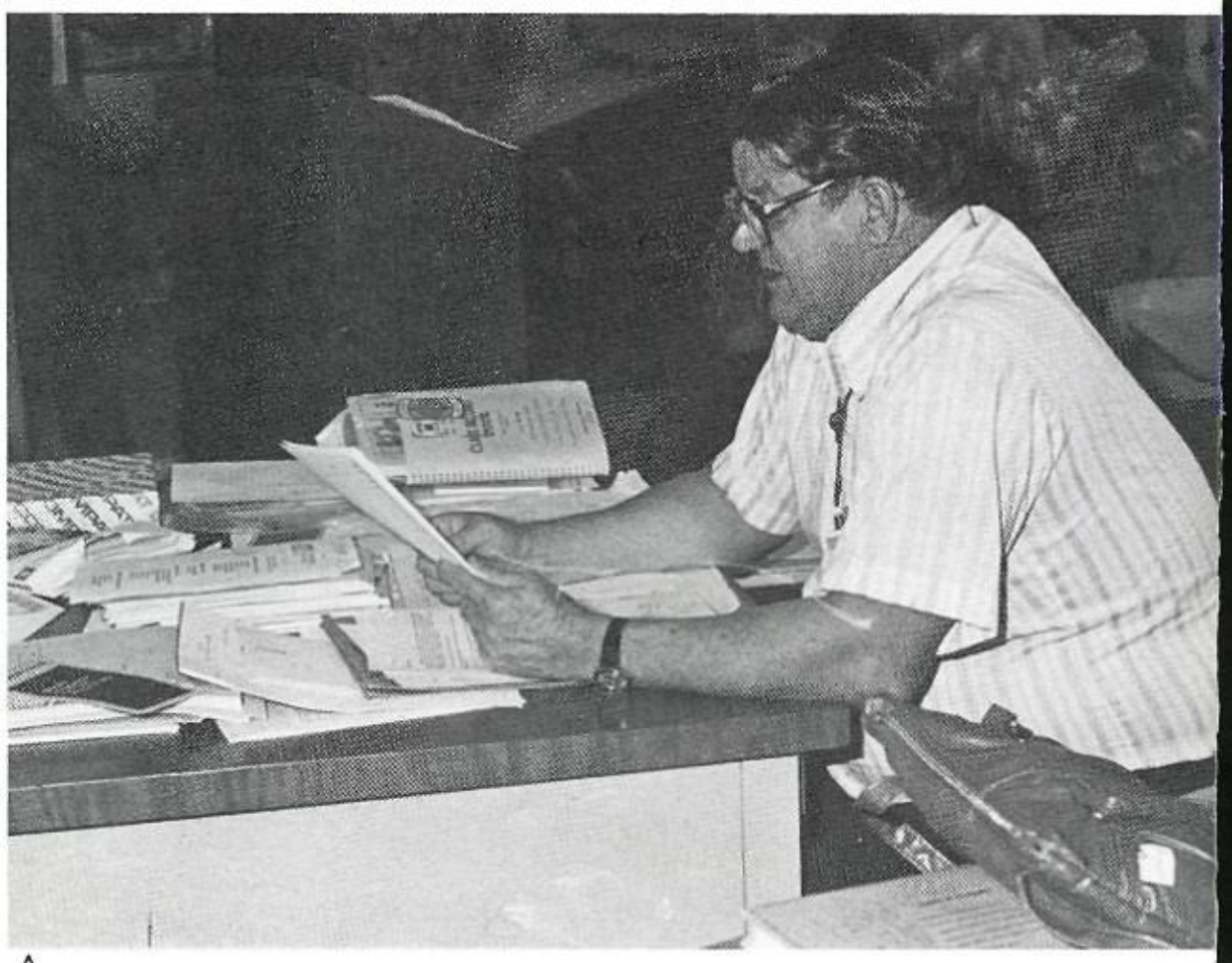

A

CVAE Students Work to Learn

CVAE II

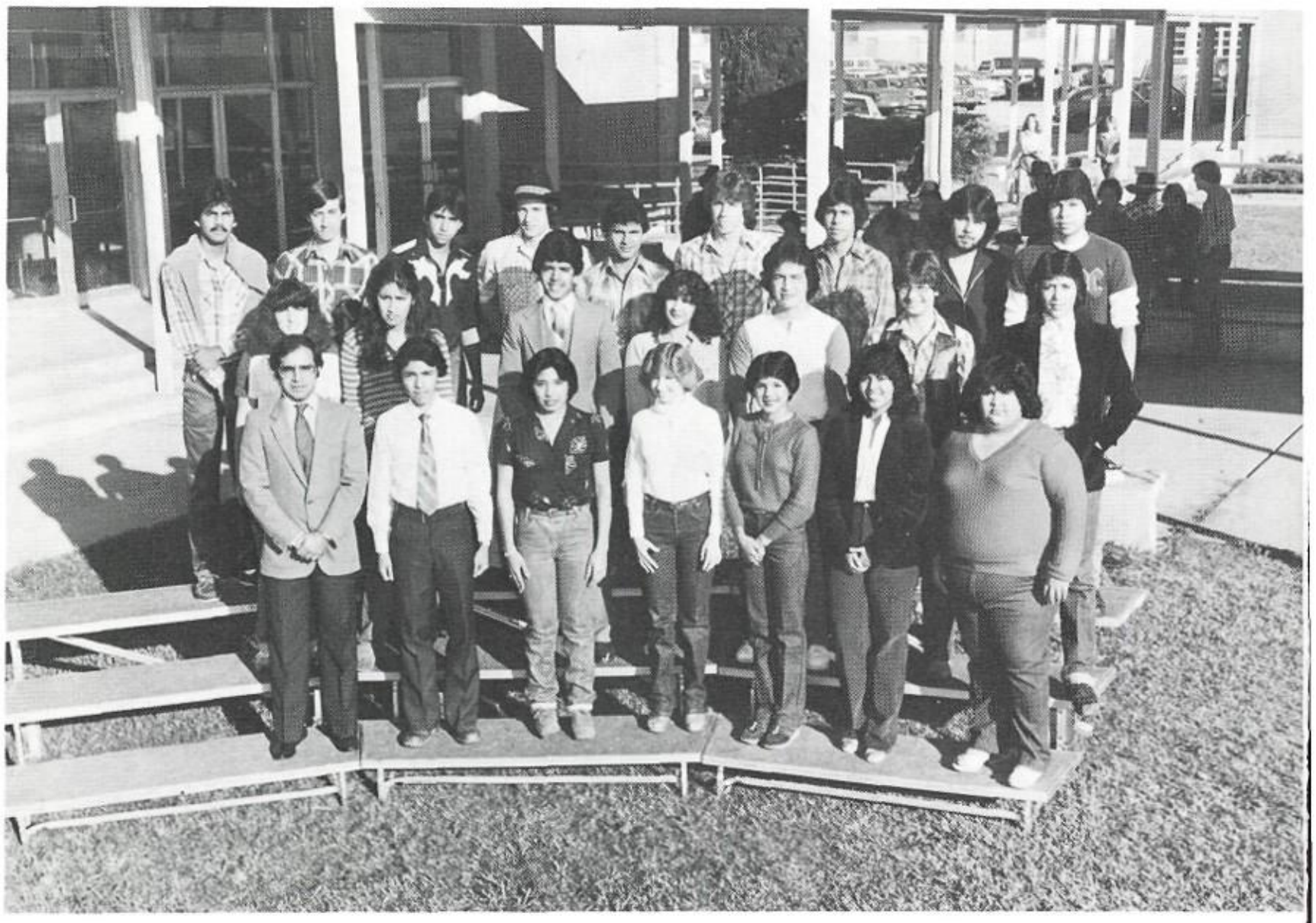

1981-82 CVAE II MEMBERS—Front Row: Mr. Gonzalez, sponsor; Pete Ojeda, Teresa Flores, Patty Rostkowski, Arlene Morin, Anna Hernandez and Lisa Gutierrez. Middle Row: Irma Centeno, Cynthia Gutierrez, Edward Martinez, Rachel Tristan, Jaime Pacheco, Hector Gutierrez, and Hilda Longoria. Back Row: Robert Rodriguez, Walter Sifford, Moses Munoz, Mark Pearson, Pat Villegas, Mark Campbell, Gilbert Garza, Joe Reyes, and Javier Madrigal.

The Coordinated Vocational Academic Education Program held an Employer Appreciation Dinner at the Texas Tumbleweed. Over 400 people attended and watched Grace Kroll win the Employer of the Year award. Anna Hernandez was named most dedicated employee of the year. Anna Hernandez, also won first place in prepared speech held at Medina Valley High School. She qualified for state competition, where she placed 5th. Edward Martinez won second place in extemporary speech.

CVAE II is designed to give students, who are a year behind an opportunity to catch up. Mr. Gonzalez, enjoyed his first year as sponsor. He looks forward to helping his students in the many years ahead.

A. Rene Reyes, proud to be awarded most dedicated employee of the year.
B. All eyes on Mr. Gonzalez as he demonstrates how to use an eraser.
C. CVAE II students listen to the lecture.
D. Edward Martinez announces an award.
E. Edward Martinez shows his appreciation by applauding.
F. Mr. Gonzalez awards Rene Reyes.

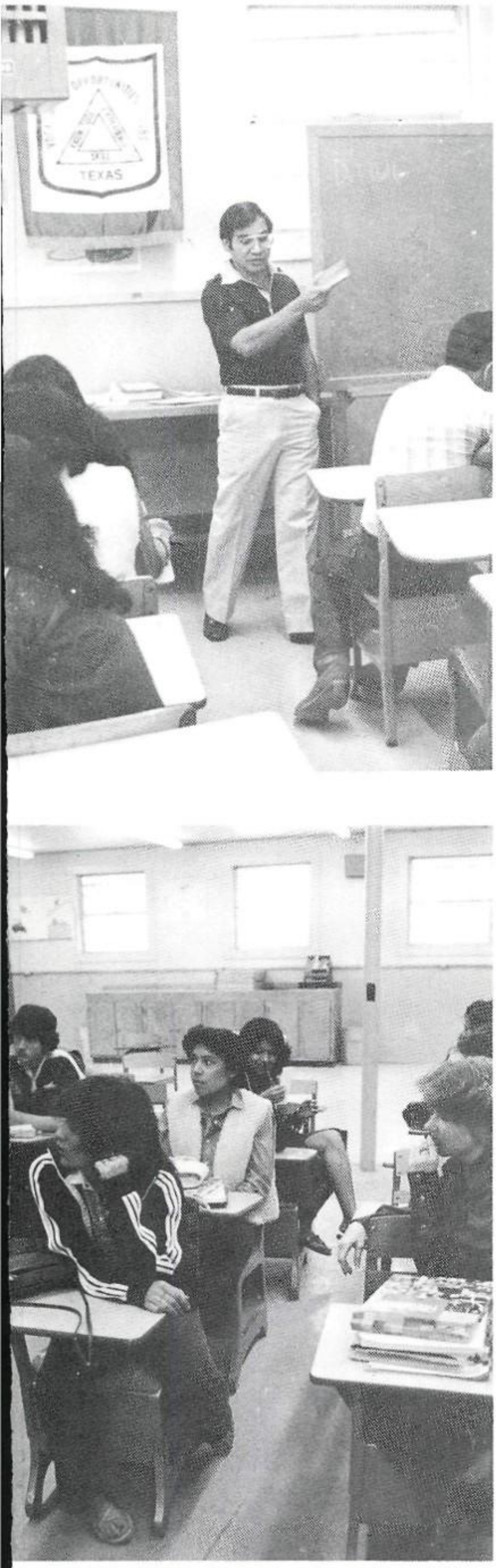

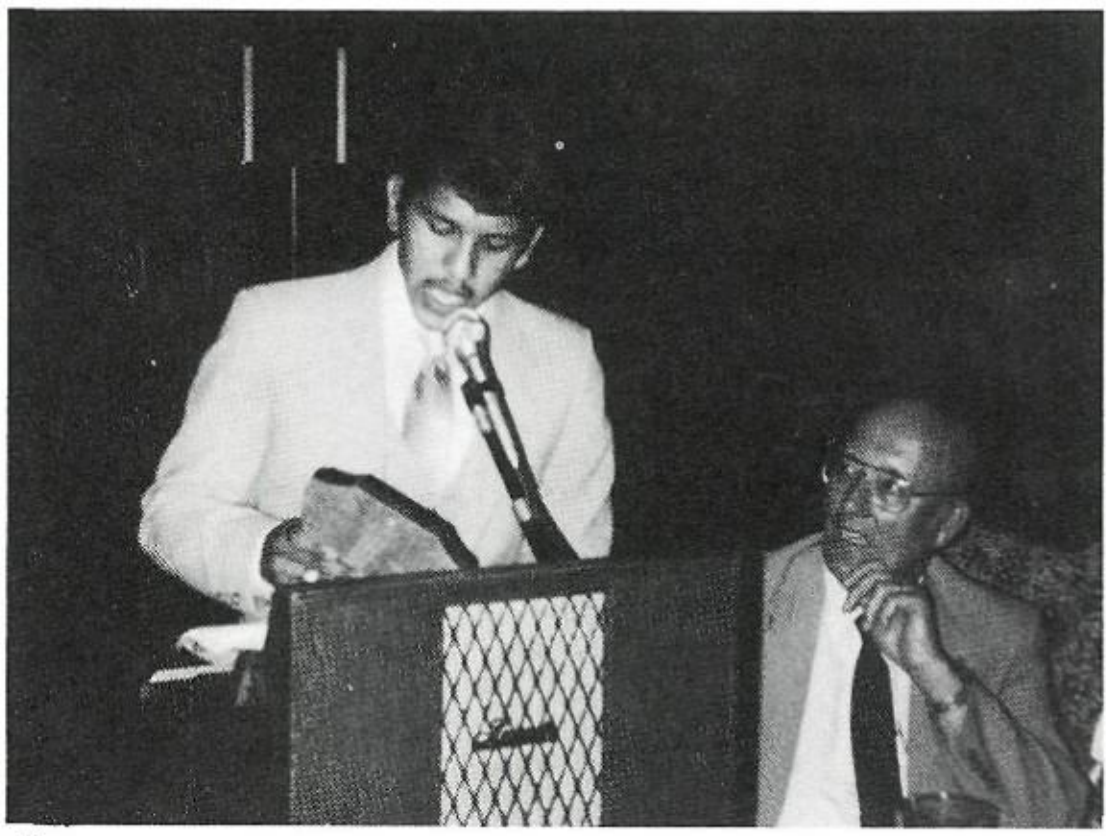

D

E

F

Car Bash, Awards Highlight Year

1981-82 MCCOLLUM DECA CHAPTER—Front Row: Cecil Kelly—sponsor, Robert McKinney, Lisa Baccus, Cindy Gibbs, Barbara Murphy, Bill Bailey, Davi Reimschissel, Dora Ozuniga, Donna Tyson, and Lupe Vera. Middle Row: Rhonda Garner, Dina Gonzalez, Paula Gilland, Richard Connor, Nanett Ollervidez, Minerva Ollervidez, Amanda Diaz, Gilbert Garza, Charles Bujanos, Michelle Calk, Isabel Gallegos, and Carmen Martinez. Back Row: Gen Lawrence, Kelly Cook, Beverly McBride, Vickie Gates, Michael Mercer, Robert Divin, Darryl DuGosh, Manuel Romero, and Cindy Gonzalez.

Among the several half-day programs at McCollum is the Distributive Education program. DECA—Distributive Education Clubs of America—is the organization in which DE students participate by using their working skills at contests.

This year, Mr. Kelly's DE students competed in various categories at district and state levels involving their skills. Lupe Vera, Barbara Murphy, Bobby McKinney, and Kelly Cook brought back awards in four of the categories. Overall, DECA had an outstanding year!

A. DECA members proudly display their awards.
B. Car bash—DECA's contribution . . .
C. . . . to smashing the Harlandale Injuns on Color Day.

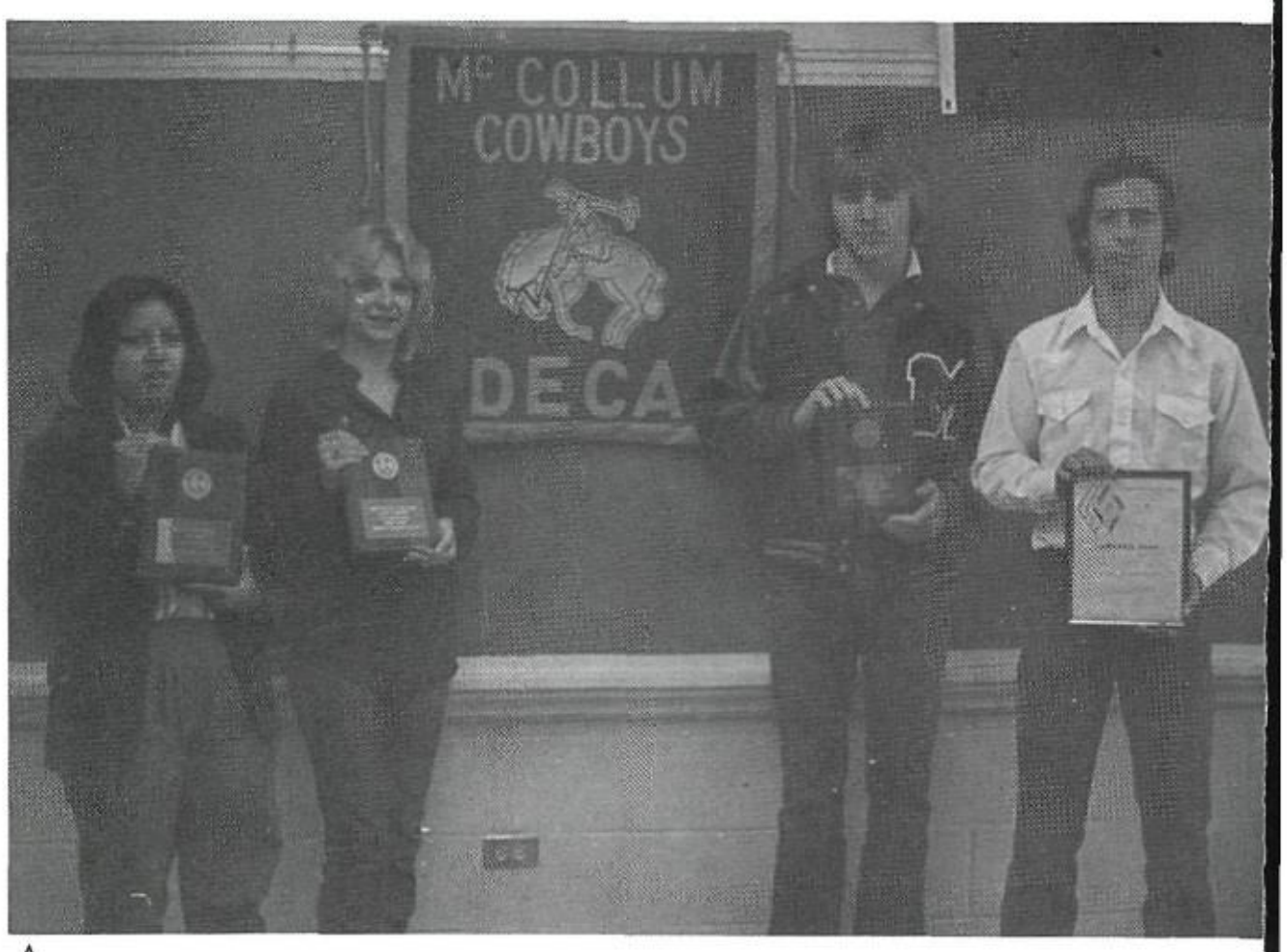

A

For DECA Members, Officers

ECA OFFICERS—Front Row: Dora Ozuniga—secretary, Barbara Murphy—president, Bill Bailey—vice-president, and David Reimschissel—treasurer. ack Row: Mr. Cecil Kelly—sponsor, Robert McKinney—historian, Lisa Baccus—chaplain, Lupe Vera—reporter, Donna Tyson—parliamentarian, and ndy Gibbs—sgt-at-arms.

C

DECA Offers Students Career Opportunities

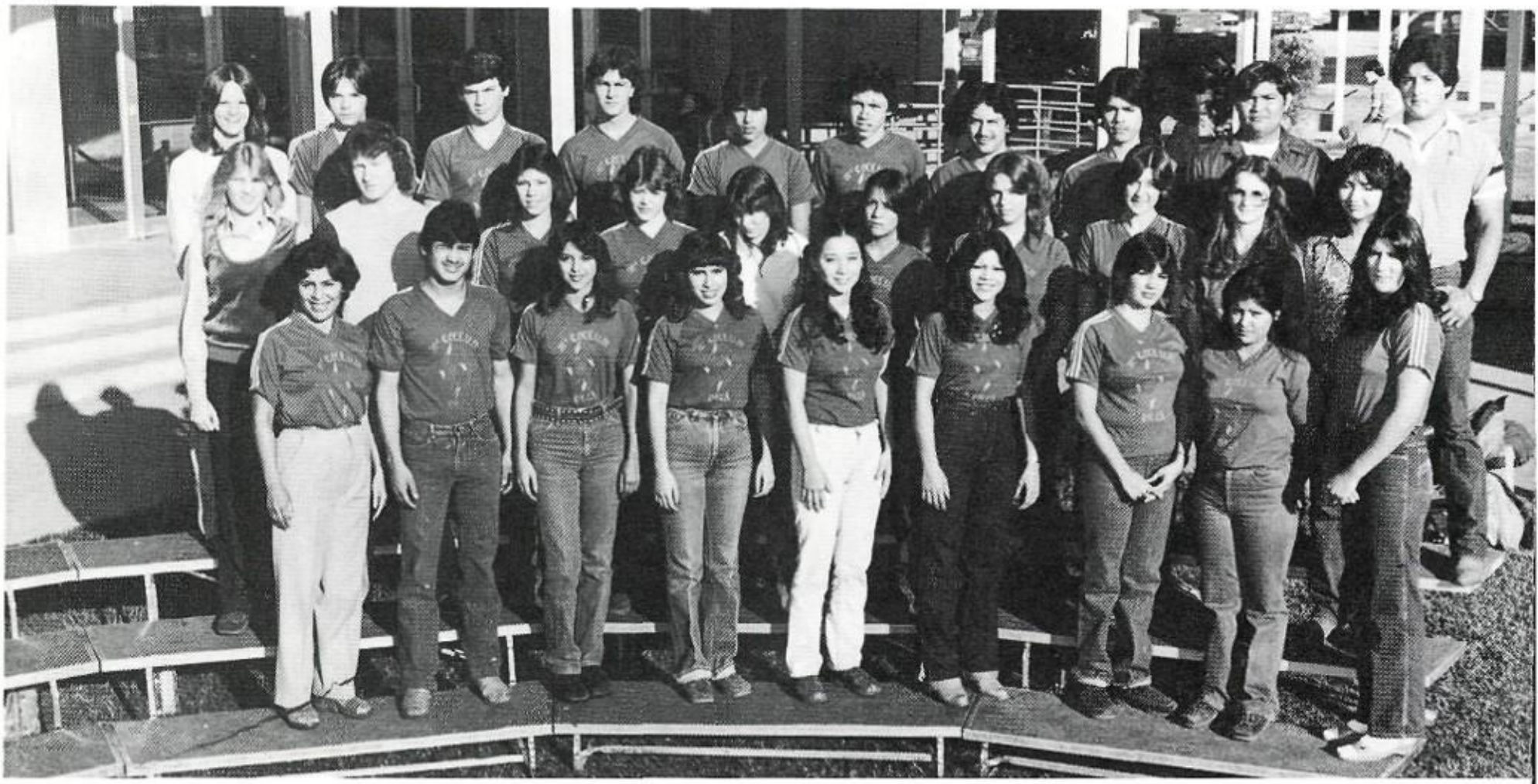

1981-82 MCCOLLUM DECA CHAPTER II—Front Row: Sobie Gorena—coordinator, Robert Rodriguez—sgt. at arms, Maricelda Munoz—reporter, Miroslav Izaguirre—historian, Linda Pena—parl., Renita Reyes—treas., Annie Zapata, Olivia Rodriguez, and Kathy Garza—vice-pres. Middle Row: Sandr Dugie, Johnny Hamil—pres., Cindy Graham, Debbie Corley, Barbara DeHoyos, Diane Woytasczyk, Cindy Lanley, Rita Barry, and Araceli Leal. Bac Row: Barbara Thomas, Clayton Brewer, Kevin Black, Mark Taylor, David Saucedo, Gilbert Thatcher, Rocky Sanchez, David Diaz, Richard Delgado, an David Rodriguez.

Distributive Education Clubs of America (DECA) is an Occupational training program offered to anyone in MHS over the age of sixteen. They provide students with in the job experience that will help them with possible future careers. The sponsors for the 1981-82 year were Cecil Kelley and Sobie Gorena.

A. DECA members receive a big welcome at Corpus Christi.
B. "Hey! I didn't know it was gonna be THIS windy!"
C. Linda Pena, Robert Rodriguez, Renita Reyes, and Maricelda Munoz check out the ocean view.
D. "Hurry up with the shot! We've got a meeting to go to!"
E. The trip home from the Corpus Christi convention is gonna be a *long* one!
F. Mrs. Gorena talks shop with Mr. Gonzales.

1981-82 DECA OFFICERS—Front Row: Robert Rodriguez—sgt-at-arms, Kath Garza—vice-president, and Miroslava Izaguirre—historian. Back Row: Mr Sobie Gorena—sponsor, Maricelda Munoz—reporter, Linda Pena parliamentarian, and Renita Reyes—treasurer.

A

B

E

D

F

Drafting I: Setting the Foundations of Design

1981-82 DRAFTING I—Front Row: Carlos Rios, Gloria Garcia, Norma Becerra, Ruben Garza, and Frank M. Martinez. Middle Row: Bobby Hughes, David Helms, Albert Delgado, Cori Carrillo, Anna Gurriere, and Eric Salinas. Back Row: Eddie Ruiz, Vicky Garza, Jeff DeVille, Edward Ramos, Bobby Lozano, John Castillo, and Robert Rollins.

A

B

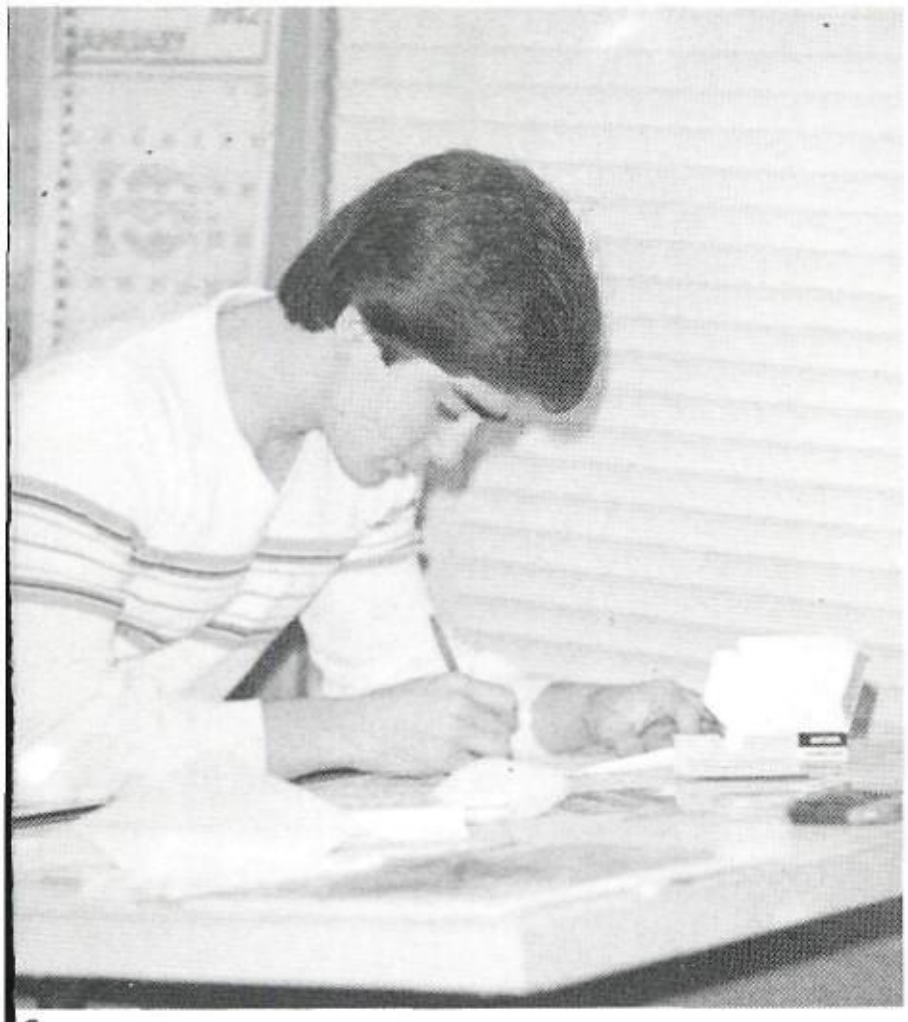

C

D

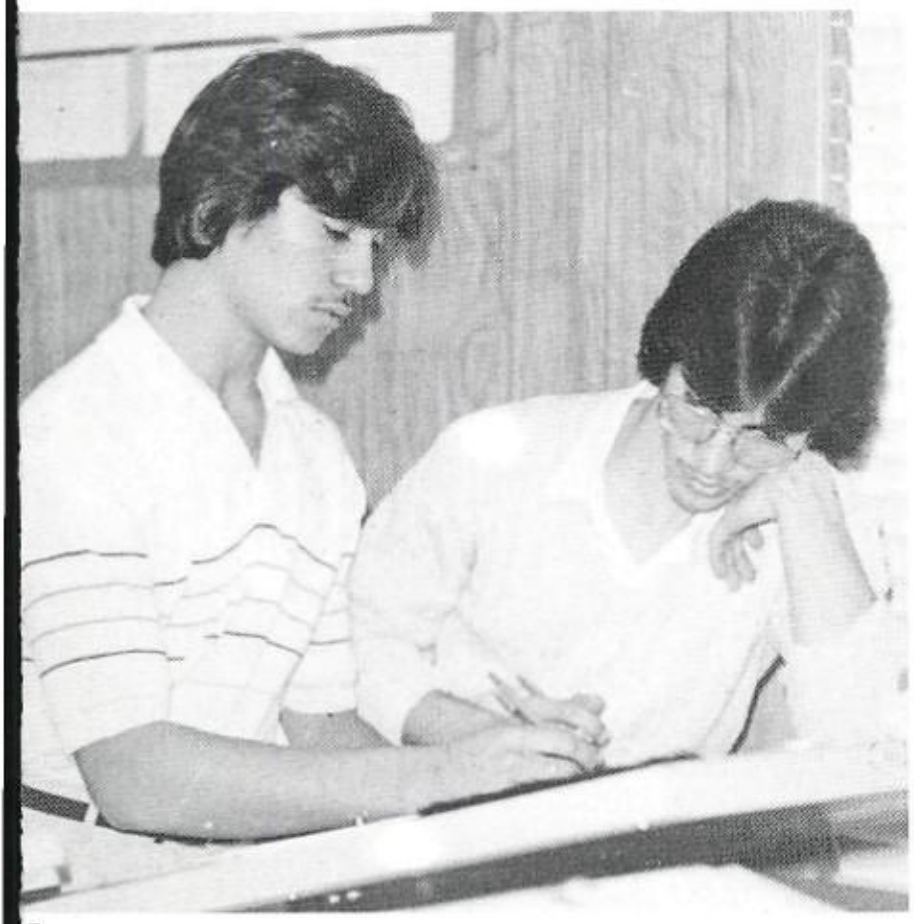

E

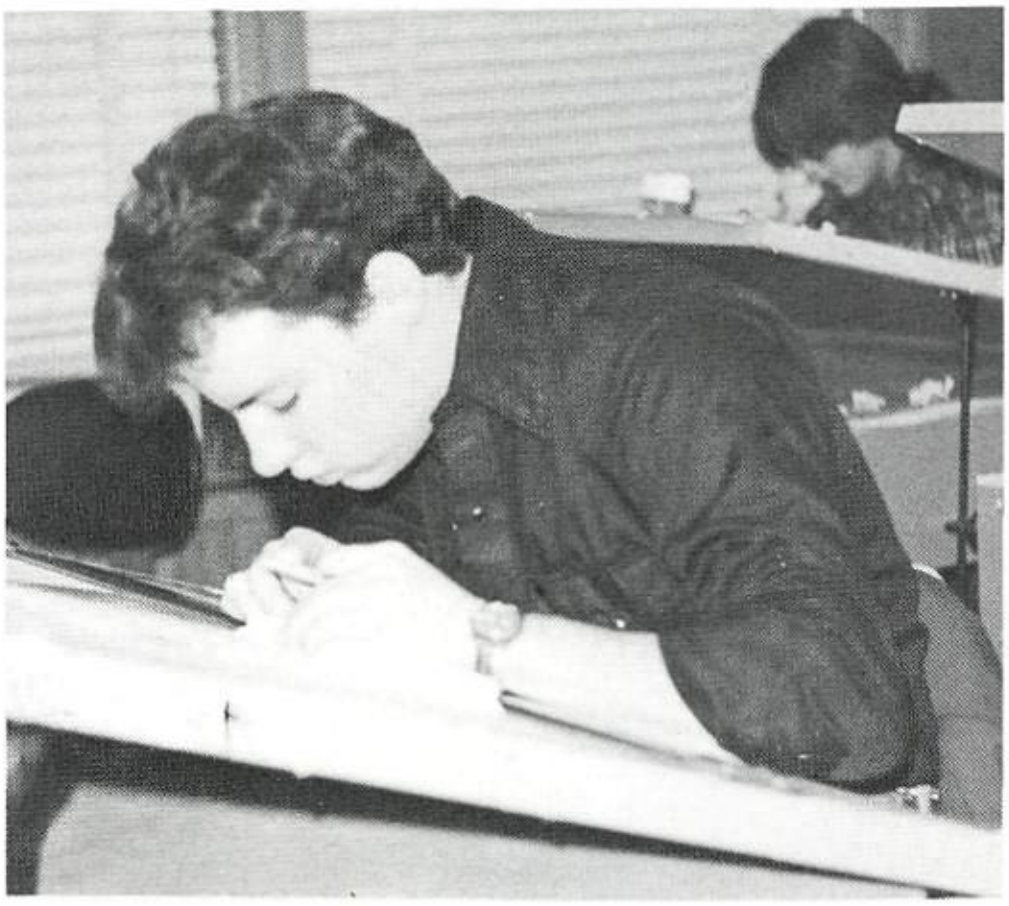

F

Drafting I teaches its new members the basic skills in architectural drawings which can lead to an interesting career in the future. Each member shows how creative his mind is by designing his own house and buildings. Both Drafting I and II attend the district meet and the VICA Skill Olympics where each demonstrates his skill.

A. Drafting show their techniques in a poster for a pep rally.
B. Cori Carrillo gets some tips from Charles Martinez.
C. Bobby Lozano concentrates on his work.
D. Eddie Ruiz double checks his drawings.
E. Eric Salinas consults with John Castillo.
F. "Oh no! I've done it again" says David Helms.

Drafting II: Making Designs for the Future

1981-82 DRAFTING II—Front Row: Freddie Salinas, Danny Aguilar, Michael Cisneros, and Eric Fernandez. Back Row: Instructor Frank Martinez, Charle Martinez, Mario Garcia, Juan Hernandez, and Gilbert Garza.

Each year Drafting II students polish their skills and enter competitions to aid them in later acquiring jobs. One of these competitions is the annual VICA Skill Olympics, in which talented junior Gilbert Garza won first place in both district and state competitions.

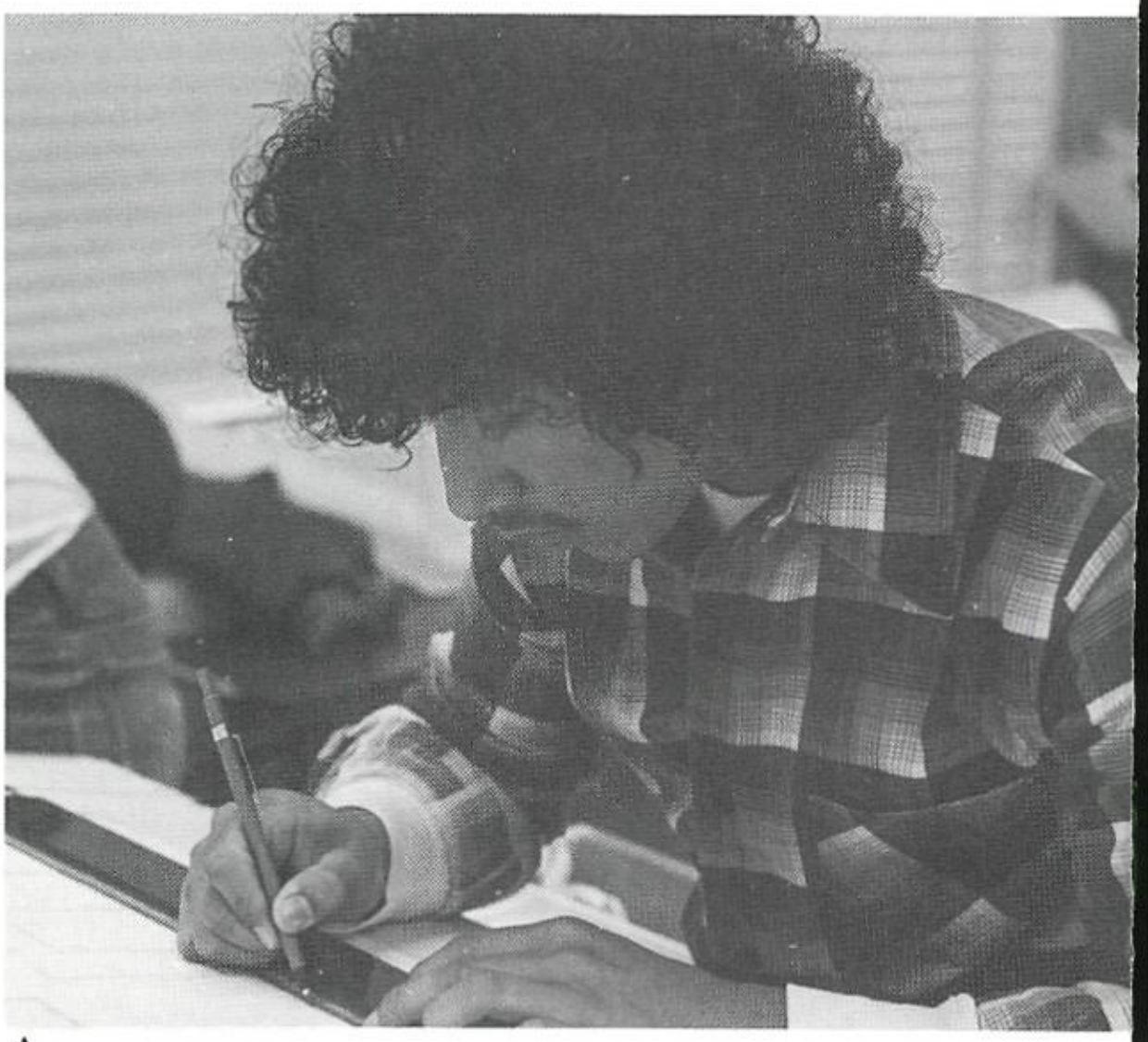

A

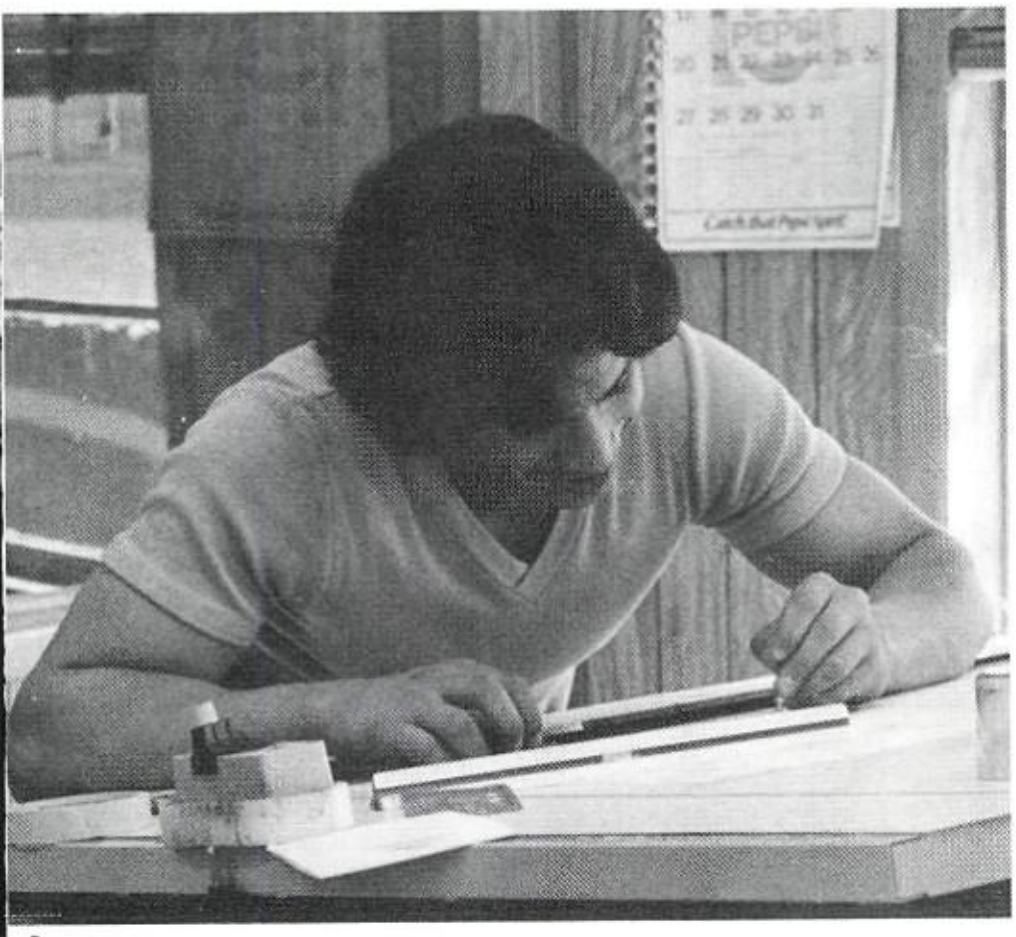

B

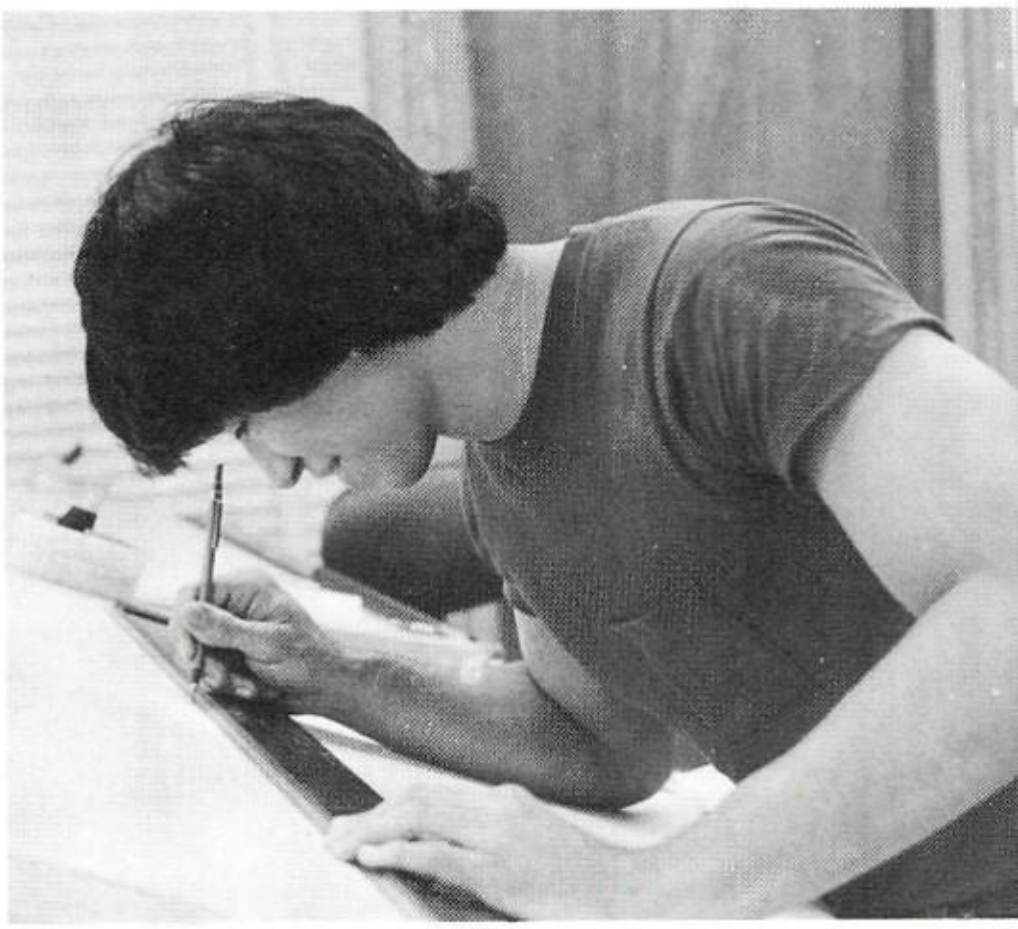

C

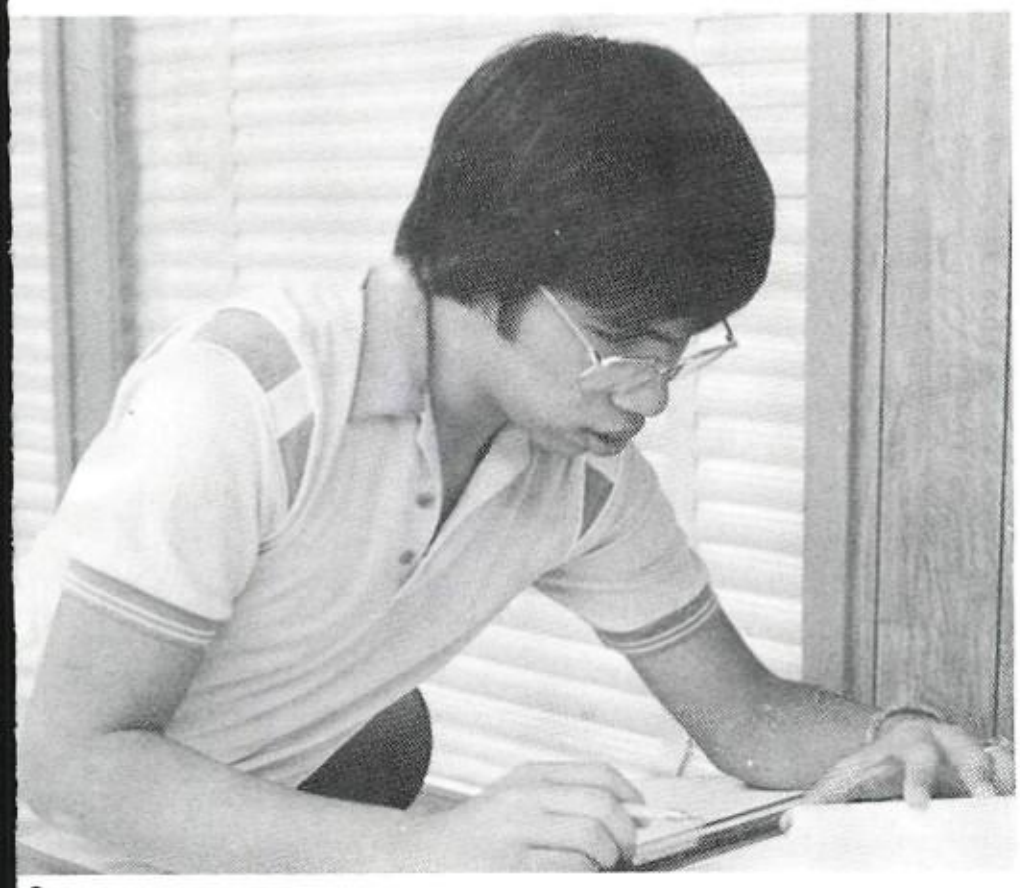

D

E

F

A. Freddie Salinas starts preliminary residential plan.
B. Gilbert Garza sets finishing touches on his plans.
C. Juan Hernandez aligns his paper for good line work.
D. Charles Martinez carefully measures to see if there are no mistakes.
E. Danny Aguilar draws his custom residential home.
F. Eric Fernandez studies and corrects his house plan.

VHO

McCOLLUM 1981-82 VHO—Front Row: Janie Cruz, Rosie Cano, Stella Ybarra, Susie Colorado, and Mrs. Taylor; sponsor. Back Row: Patricia Martinez, Dalma Zuniga, Norma Villesca, Rachel Martinez, and Lydia Uriegas.

CVAE III

McCOLLUM 1981-82 CVAE III—Front Row: Arthur Morales, Darrell Green—President, Ben Martinez—Vice President, and Ernest Trujillo. Back Row: Danny Quiroz, Rene Valadez, Maria Rubio—Secretary, Mrs. Taylor; sponsor, Twilla Compton—Treasurer, and Johnny Pogue.

VOCCT First Year in Service

Vocational Office Career Clubs of Texas is an organization that requires its members to have some knowledge of office skills. In order to compete in vocational contests, students must be members of VOCCT.

This year marks the first year that the club has been in service for the community. Members participated in making coloring books for children of the Mission Road Foundation. The organization is sponsored by Ms. Jackie Chapman.

981-82 VOCCT MEMBERS—Front Row: Norma Gomez, Eileen Dallas, Linda Guzman, Marcos Villesca, Richard Sandoval, and Moises Ybarra. Back Row: Denise Horton, Tony Green, and Suzette Porto.

981-82 VOCCT CLASSROOM PHASE—Front Row: Linda Goodspeed, JoAnn Rodriguez, Nancy Ortiz, Diana Velasquez, David Rodriguez, Fernando erez, and Jo Anne Lewis. Back Row: Anna Martinez, Mary Lou Ortiz, Bernice Garnica, Laura Arias, Elaine Gonzales, Ricky Zepeda, and Cecil hamberlain.

O.E.A. Prepares Business-minded Students

1981-82 OFFICE EDUCATION ASSOCIATION—Front Row: Christy Hatch, Stacy Brock, Tracy Young, Elida Alvear, Cathleen Anthony, Elsa Casarez, Jacki Daywood, Angela Alley, Vivian Ortega, Cynthia Martinez, Cruz Velasquez, Jane Jurek, Irma Ruiz, and Ramona Jaramillo. Middle Row: Ms. Trowbridge Sponsor; Sally Gaeta, Vice President; Sylvia Rodriguez, Jackie Acosta, Secretary; Elaine Gonzalez, Christina Sanchez, Sylvia Solorzano, Machell Hoch Helen Grant, Margaret DeLaCerda, Laura Solis, Rita Garcia, Suzanne Mueller, Pam Stuart, Cheryl Harvey, Trisha Humphrey, Donna Rains. Back Row: Mr Pease, Sponsor; Debbie DeHoyos, Mary Lou Alfaro, President; Ricky Perez, Sonia DeLeon, MaryJane Becerra, Historian; Delores Badgley, Ana Saucedo Rosa Saucedo, Sandra Martinez, Patti Post, Deanna Connally. Annette Longoria Glenda Anderson Brenda Pogue Donna James

Office Education Association is a co-curricular club for Vocational Office Education students. O.E.A. allows members to develop students leadership, improve poise, sociability, attitude and tact. O.E.A. promotes better understanding at Local, State, and National levels.

Students-members develop confidence and a spirit of competition. They learn to get along with others and understand and promote business. Some of O.E.A.'s activities included can drives on the local level and going to City Hall where the Mayor signed an O.E.A. proclamation declaring National O.E.A. Week. They participated in a youth Leadership Conference where three students Suzanne Mueller, Delores Badgley and Sally Gaeta placed, taking them on to State where Suzanne won sixth place. Club president is Mary Lou Alfaro and Club sponsors are Miss Barbra Trowbridge and Mrs. Doris Pease.

A

C

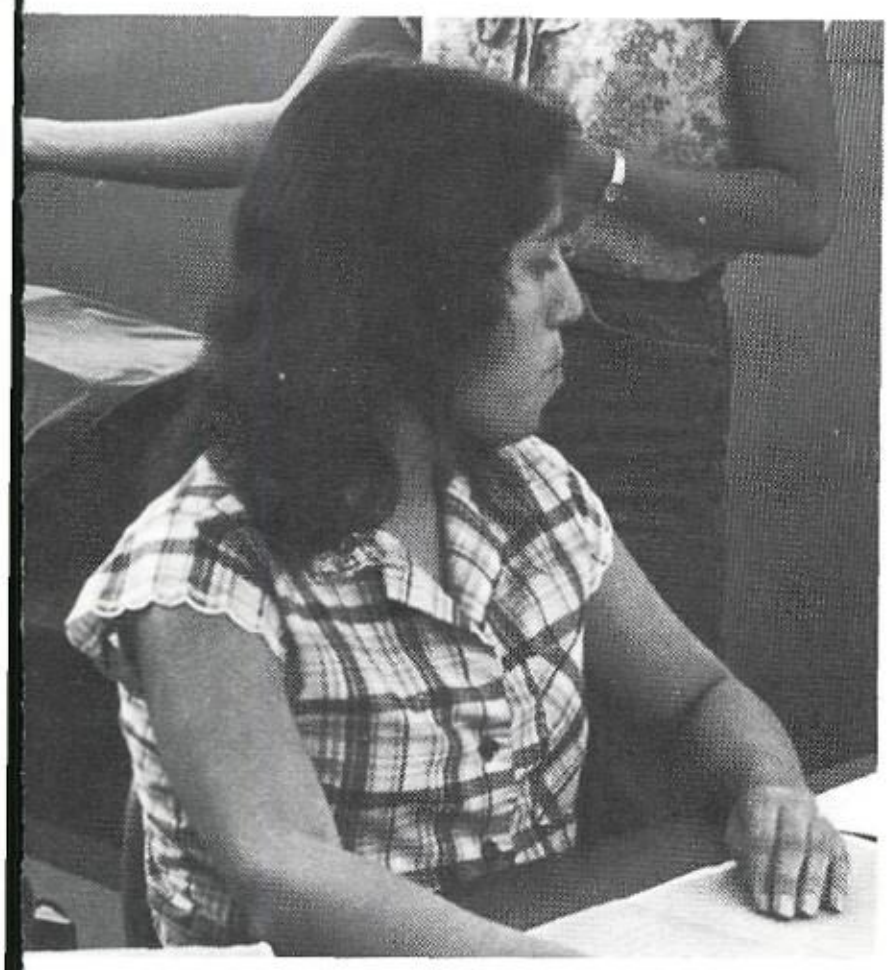

E

F

A. Mayor Henry Cisneros reads the proclamation of O.E.A. week.
B. Mrs. Trowbridge checks daily figures.
C. Anna Saucedo takes notes.
D. Alicia Martinez looks over books.
E. Sylvia Solorzano takes a break during VOE Lab.
F. Annette Longoria straightens some last minute paper work.

HECE Is the Working Class

1981-82 HOME ECONOMICS COOPERATIVE EDUCATION—Front Row: Kathy Mann, Rose Jaramillo, Letty Madrigal, Inelda Garcia, Laura Pena, Dora Sepulveda, Karen Parr, Jennifer Hart, and Mrs. Julie Townsend—coordinator. Middle Row: Martin Pena, Robin Horel, Terry DeLeon, Lisa Smith, Cindy Anderson, Susan George, Robin Campbell, Leroy Tullos, David Barbosa, and Deborah Guerrero. Back Row: Michael Watson, Cynthia Ashworth, Diana Riojas, Geraldine Fernandez, Richard Arnall, Andrew Ortega, Albert Garcia, Armando Wilson, Wade Bolton, and Steve Sanchez.

HECE (Home Economics Cooperative Education) is an organization whose purpose is to provide on-the-job-training for high school students.

In order to become a member, a student must be either a junior or a senior and must be interested in working half a day and attending school in the morning.

HECE activities this year ranged from helping celebrate Christmas at Mission Road Foundation to an employer's banquet at the Texas Tumbleweed.

A

A. Inelda Garcia, Albert Garcia, and Dora Sepulveda were some of the HECE members who took part in the Mission Road Foundation Christmas party.
B. Terri DeLeon down at the 'ole car wash raining money for the HERO club.
C. What can Steve Sanchez say? We caught him working!
D. Rick Ruiz, Cynthia Ashworth, and Richard Arnall serve refreshments at the Mission Road Foundation.
E. Dora Sepulveda and Jennifer Hart have Cisco under arrest at the Vocational Employer's Banquet held at the Texas Tumbleweed.
F. "I wonder if she has an extra pencil I can borrow," wonders Mike Watson.

B

C

D

E

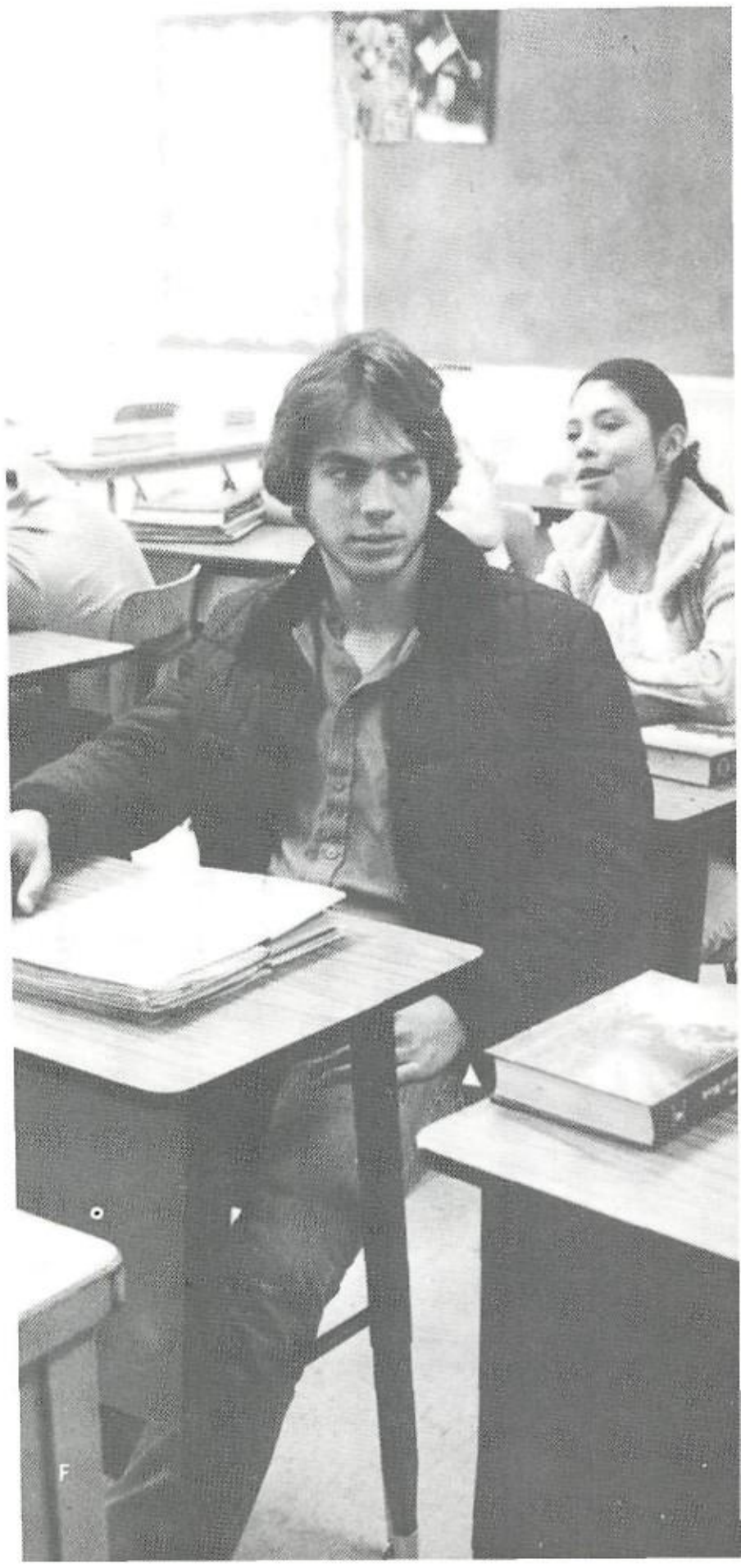

F

Ref. / Air. Cond I Learns the Basics

1981-82 MCCOLLUM REF/AIR COND I—Front Row: Timothy Edwards—sponsor, John Clay, Mark McDougal, Jesse Hernandez, Tim Rodriguez, Mar Kirchner, and Tracy Schmoldt. Back Row: Brian Neely, Robert Hinojosa, John Tice, Vance Willard, David Pulliam, Andy Vargas, and Trey Bandy.

This specific course instructs these students in the repairing of air conditioning and refrigeration units. This course furthers their knowledge in this field of air conditioning and refrigeration. These students spend three hours a day working on units.

A. Tim Rodriguez and Jesse Hernandez fuel the refrigerator.

A

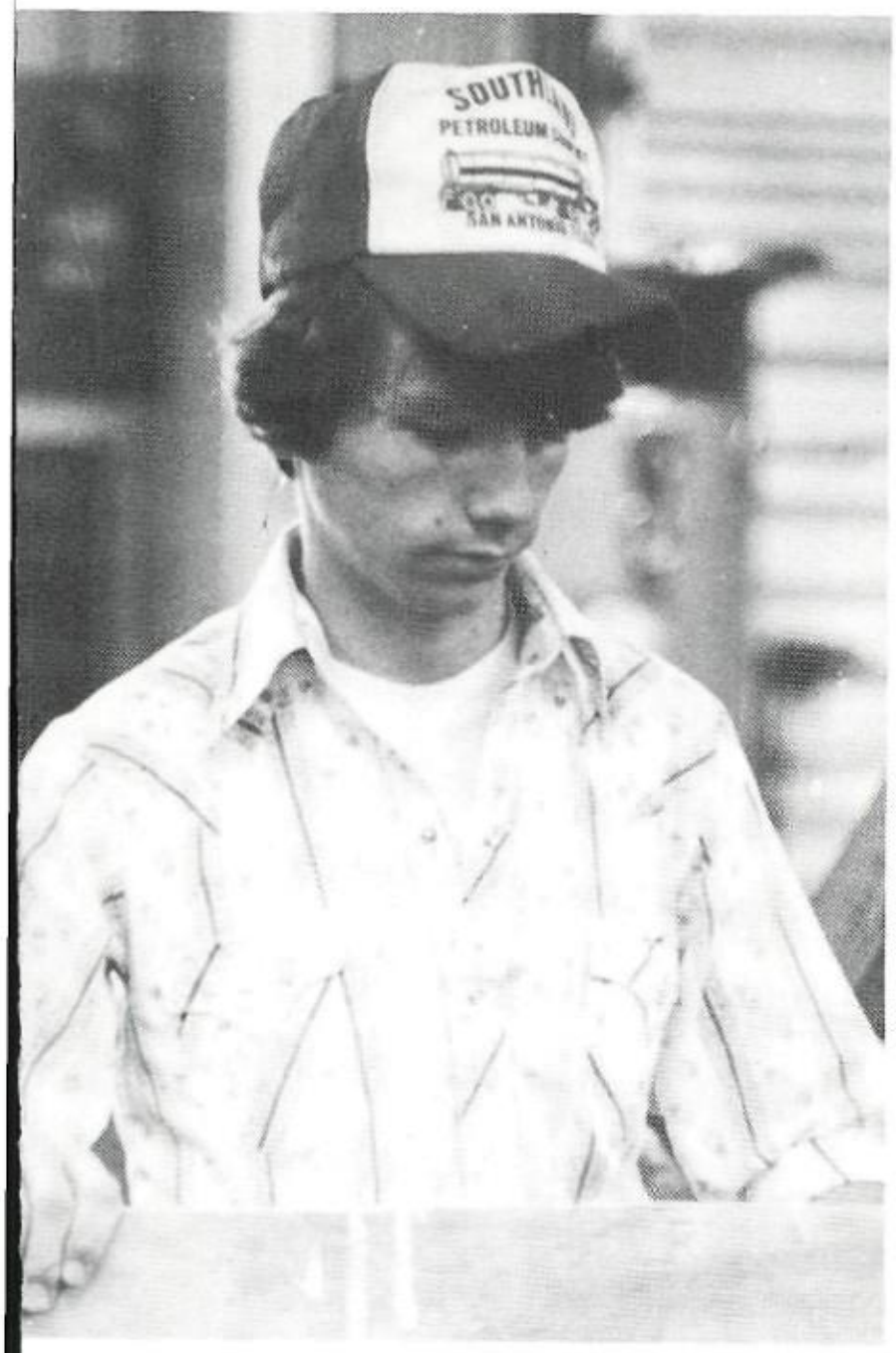

C

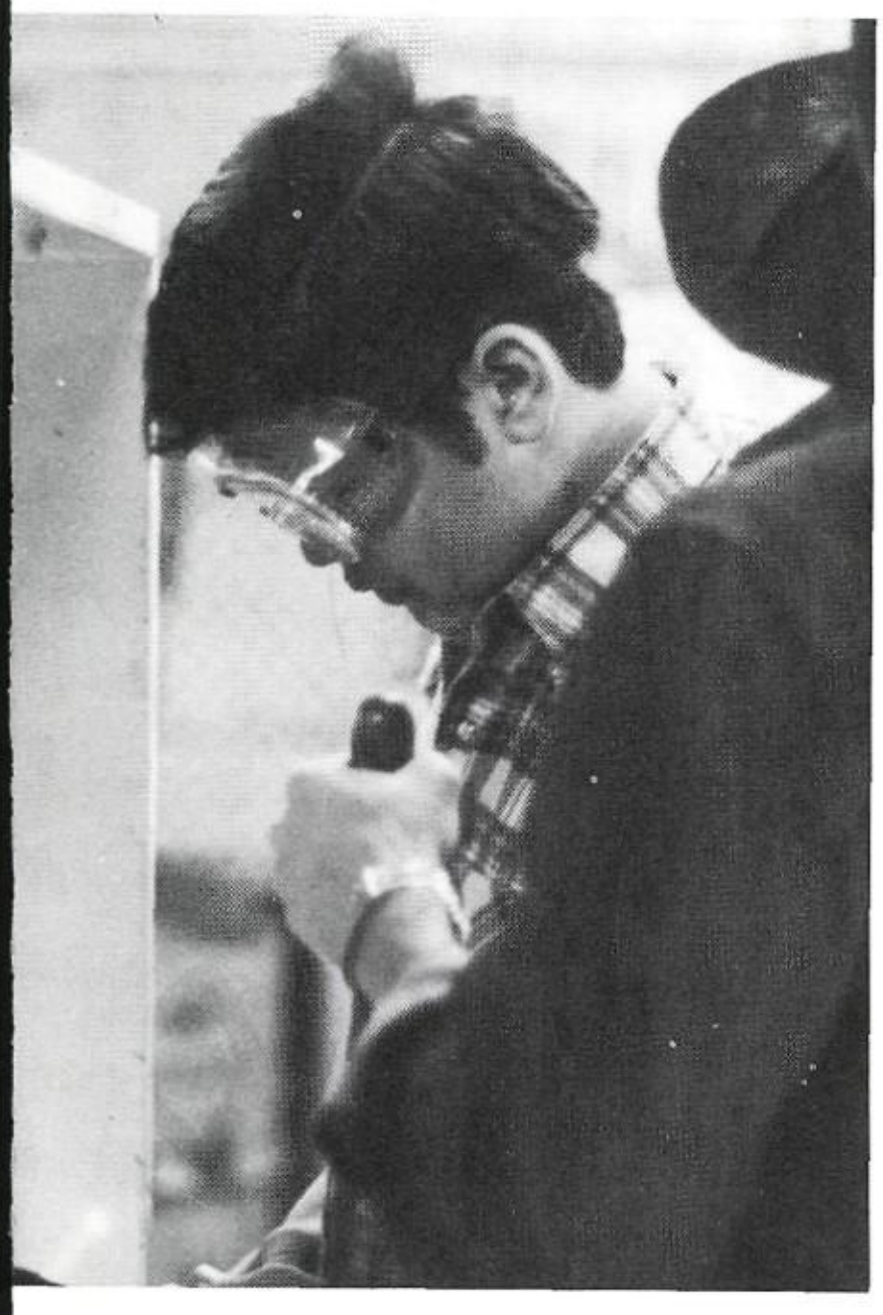

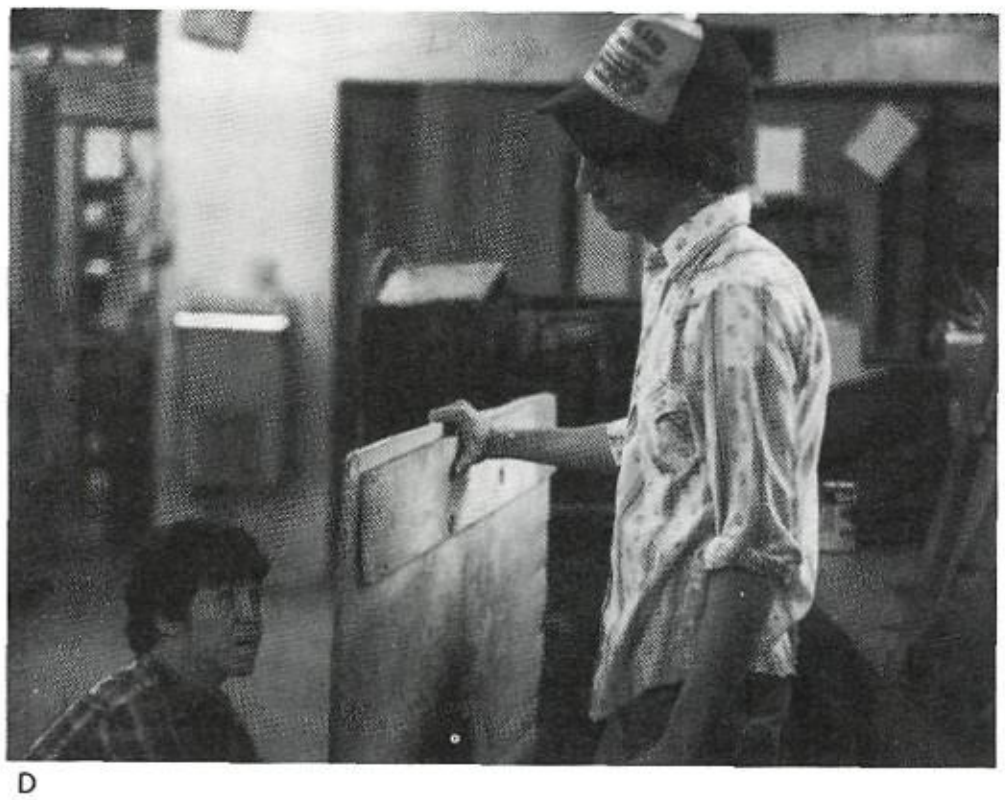

D

A. Larry Bigelow prepares a 2 x 4 for the cutting torch.
B. Franklin Bradford uses his cutting torch skills.
C. David Pulliam and Larry Bigelow work by checking the heat pump.
D. Students work on their VICA project.

Ref. / Air Cond. II Aims Toward Goals

MCCOLLUM REF./AIR COND. II—Front Row: Mr. Timothy Edwards—sponsor, Fred Navarro, Robert Croon, and Julian Garcia. Back Row: Anthony Cion David Alvarado, and Scott Burger. Not shown are Johnny Gonzales, David Martinez, Phillip Garcia, Robert Bonilla, and Richard Rodriguez.

Learning the advanced skills of servicing refrigeration and air conditioning units was the objective of the Refrigeration and Air Conditioning classes. Upon mastering these skills, the students were prepared to seek employment in this field, since experience is a necessary factor.

These students spend three hours a day working on the units and learning many principles of mechanics.

A. Julian Garcia paints the ice maker.

A

A

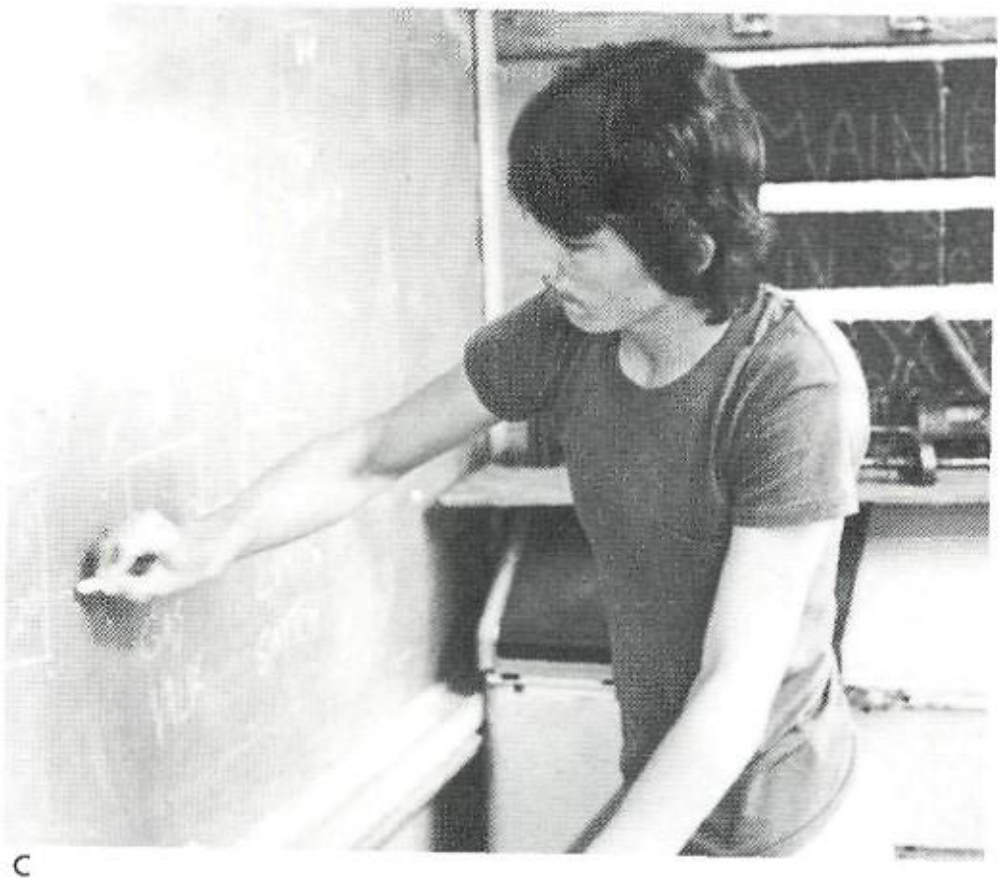

C

A. *Students keep cool by the ice machine.*
B. Robert Bonilla performs a wiring operation.
C. Phillip Garcia explains the operating procedures of valves and switches.

Radio / TV I Has Rhythm

RADIO/TV I—Front Row: Mr. John Frausto; sponsor, Henry Medina, Richard Gonzales, Jesse Cortez, Larry Crowell, Robert Cortez, and Mario Salaz
Back Row: James Villarreal, Alejandro Barbosa, Ronald Jimenez, Rueben Flores, Arnulfo Rodriguez, Daniel Lopez, and Valdemar Martinez.

Want to learn to fix radios and tv's? Radio/TV I offers students a chanc to get the "feel" of working in the field of electronics. The class, which taught and sponsored by Mr. John Frausto, provides students with the o portunity to repair tv's and radios. Advanced students get the chance get into more technical areas such as stage lighting and sound control.

Autograph Page

arest Amando,
one of the nicest
indsel have. Your really
life saver in my typing
ss and I think you alot for all
ur help. Also, I've really had the
easure for knowing you 9 years; your really
sweet, kind, cute, and lifesaving person.
d I hope to be your friend for the years to come.
ood luck in your bowling league, and in your near future.
ay God bless you always, and be there in your every needs.

Love Your friend Always.
Debbie Esquivel
Varsity Track
&
Cross Country
Remero
Uno

"Sks" 85
#1 Always

Keep Smilin'

S.
Hope to see
you next year
en typing II.

P.S.S.
Keep in Touch.

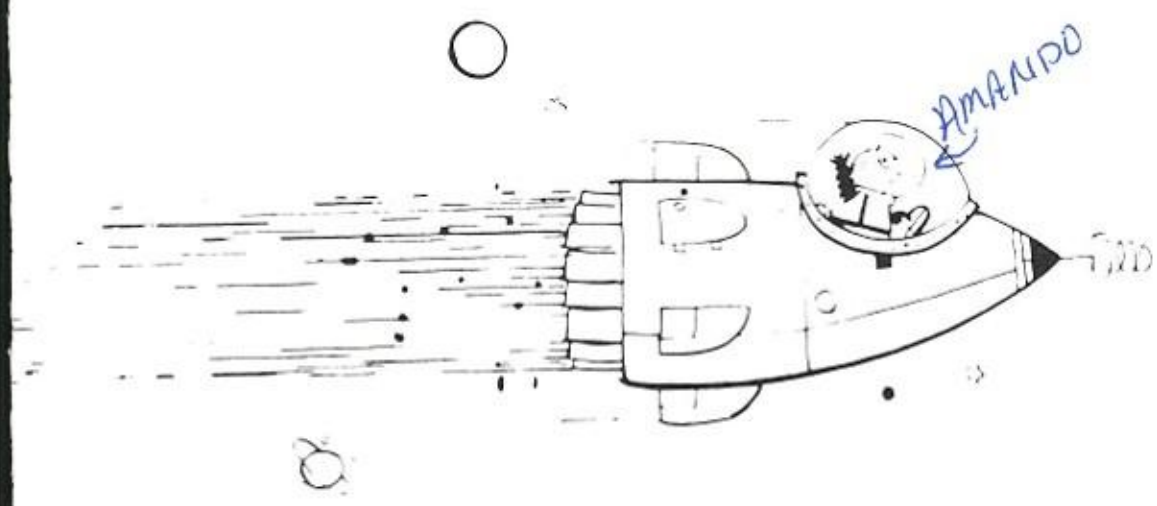

Printers Spell It Out

1981-82 PRINT SHOP I—Front Row: Sandi Berry, Diana Villarreal, Ricky Nuncio, Mario Benavidez, Guz Gutierrez, Casandra Hinojosa, and Mr. Dullnig. Bac Row: David Rodriguez, Fernando Ramos, David Maldonado, Irma Longoria, Jerry Odell, Victor Villarreal, Donnie Ervin, and Tyrone Herrera.

Print shop is a production operation. It begins with classroom work explaining each department. The shop is divided into six departments. Some of these departments are camera room, masking/platemaking offset press, letter press, and composing room. Each student works in each department on a rotating system. Print shop is under the supervision of Mr. Dullnig.

A. Johnny Ervin and Fernando Ramos print tickets on the letterpress.

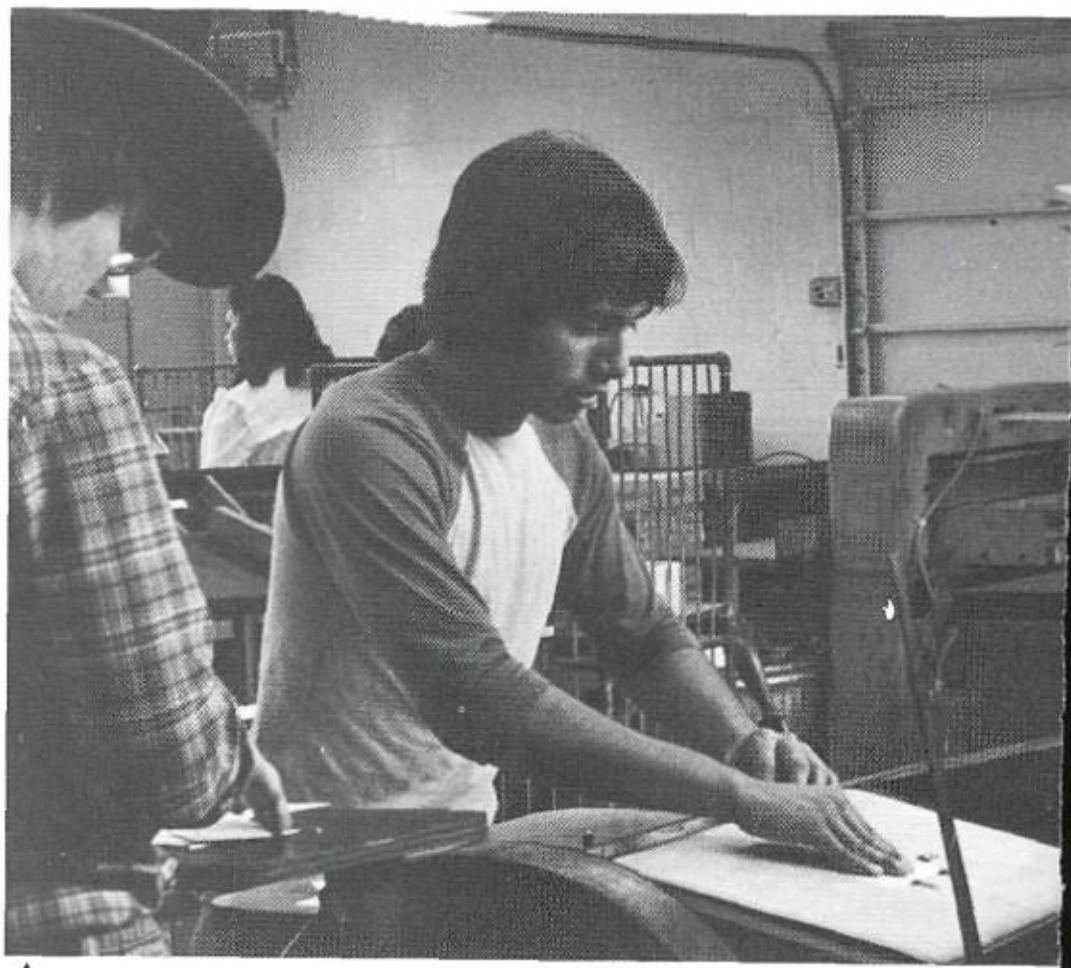

A

Today's Printers . . . Tomorrow's Publishers

1981-82 PRINT SHOP II—Front Row: Larry Ruiz, Edward Abrego, Roland Castillo, and Debbie Vasquez. Back Row: Daniel Herrera, Mary Helen Castro, Joe Sheffield, and Mr. Dullnig.

A

B

Printing is an important part of mass communication that makes this informational world go around.

In Print II, students learn the fine technique of using the machines that accompany printing. President—Larry Ruiz, and Sponsor—Mr. Dullnig.

A. Edward Abrego keeps pushing those buttons.
B. Larry Ruiz shows Daniel Herrera the ropes of printing.

An Apple for an A Says FTA

1981-82 FUTURE TEACHERS OF AMERICA—Front Row: Mrs. Burton; sponsor, Sylvia Noriega, Lisa Jaramillo, and Paul Brewer. Middle Row: Johnny Orti Yolanda Acuna, and Rosa Saucedo. Back Row: Donald Lumpkins, Robert Guiocco, Gloria Hernandez, and Cheryl Lambert.

An apple a day for an A is not quite the story for aspiring teachers. It's a lot of hard work and requires more than the average person's share of patience.

Future Teachers of America members are well aware of this, but persevere in their goals for the future. Members have worked hard raising money; car washes and the 'famous' Gong Show contributed greatly.

The club, which is sponsored by Mrs. Regina Burton, has prospered tremendously.

A. Yolanda Acuna uses a little elbow grease at one of the car wash fund raisers.

A

Lifeline . . . Christianity Among Students

981-82 McCOLLUM LIFELINE CLUB

Come and have a fantastic experience with the Lord, join Lifeline. Lifeline had many different guest speakers this year—from clowns to a country singer, each one had a special testimony to give. Come and join the Christians, sponsored by Mr. David Williams and Mrs. Alice Farrar. Presently, there are twenty five members, but the club is still growing.

A. Greg Smith and his friend "Gomer" gives their testimony to lifeline members.

NHS—McCollum's High Ranking Cowboys!

Elida Alvear—1 yr.

Elaine Anaya—2 yrs.

Glenda Anderson—2yrs.

Cindy Arzola—1 yr.

Delores Badgley, vice pres.—2 yrs.

Deborah Baxter—2 yrs.

Michele Boysen—2 yrs.

Nancy Brown—1 yr.

Gregory Caffey, parl.—2 yrs.

Rudy R. Collazo—2 y

Patrick Crawford—1 yr.

Sally Gaeta—1 yr.

Kathy Haiduk—2 yrs.

Donna Hilbig, hist.—2 yrs.

Lyndon Hoch—

The National Honor Society is comprised of students excelling in their studies. In order to qualify, a student must be in good standing with all his teachers and have an overall average of 92.5 as a junior and 89.5 as a senior.

The 1981-82 school year was very successful for the NHS. They had a Coke sale, carnation sale, participated at the annual KTSA garage sale, and inducted 23 new members in February. The club is co-sponsored by Mr. Rudy Zamora, Ms. Pam Nichols, and Ms. Barbara Trowbridge.

Elizabeth Johnson—2 yrs.

Kathryn Judkins, pres.—2 yrs.

Janis Keller, treas.—2

abrina Kenisky—1 yr.

Susan Manka—2 yrs.

Suzanne Mueller—Chap.—2 yrs.

Susan Murray—1 yr.

Douglas Ryan—1 yr.

cky Schomberg—Sec.—2 yrs.

Pamela Stuart—2 yrs.

Gloria Villalpando—1 yr.

982 JUNIOR MEMBERS—Front Row: Michelle Fox, Annette Carrizales, Adriana Riojas, Angela Alley, Brenda Chapa, and Tami Wilson. Back Row: John Shelton, Tito Sepulveda, Steve Hammond, Jesus Lopez, Michael Banda, and Lance Muckelroy.

"A Chorus Line" Comes to McCollum

1981-82 McCOLLUM GIRLS CHOIR—Front Row: Betty Brockway, Patricia Molina, Debbie Putnam, Marie Stacy, Susan Arredondo, and Carmen Ortega Second Row: Tina Jennings, Leticia Zamarripa, Diane Guerra, Connie Molina, Susan Reynolds, Lanita Jensen, Michelle Fox, and Debbie Guerrero. Back Row: Cindy Martinez, Leslie Richardson, Liz Alvarado, Audrey Ayala, Martha Zamorano, Teresa Castillo, Gail McDonald, Diane Martinez, Joyleen Chapa and Gina Vera.

Music is an important part of today's lifestyle and the McCollum Choir adds to it. Choir performed at North Star Mall and San Antonio Airport during Christmas. In addition, they hosted the Philadelphia Boy's choir and presented a Pop Concert where they presented "A Chorus Line."

A. John Wilkins does a spoof on Carol Burnett while choir mates snicker.

A

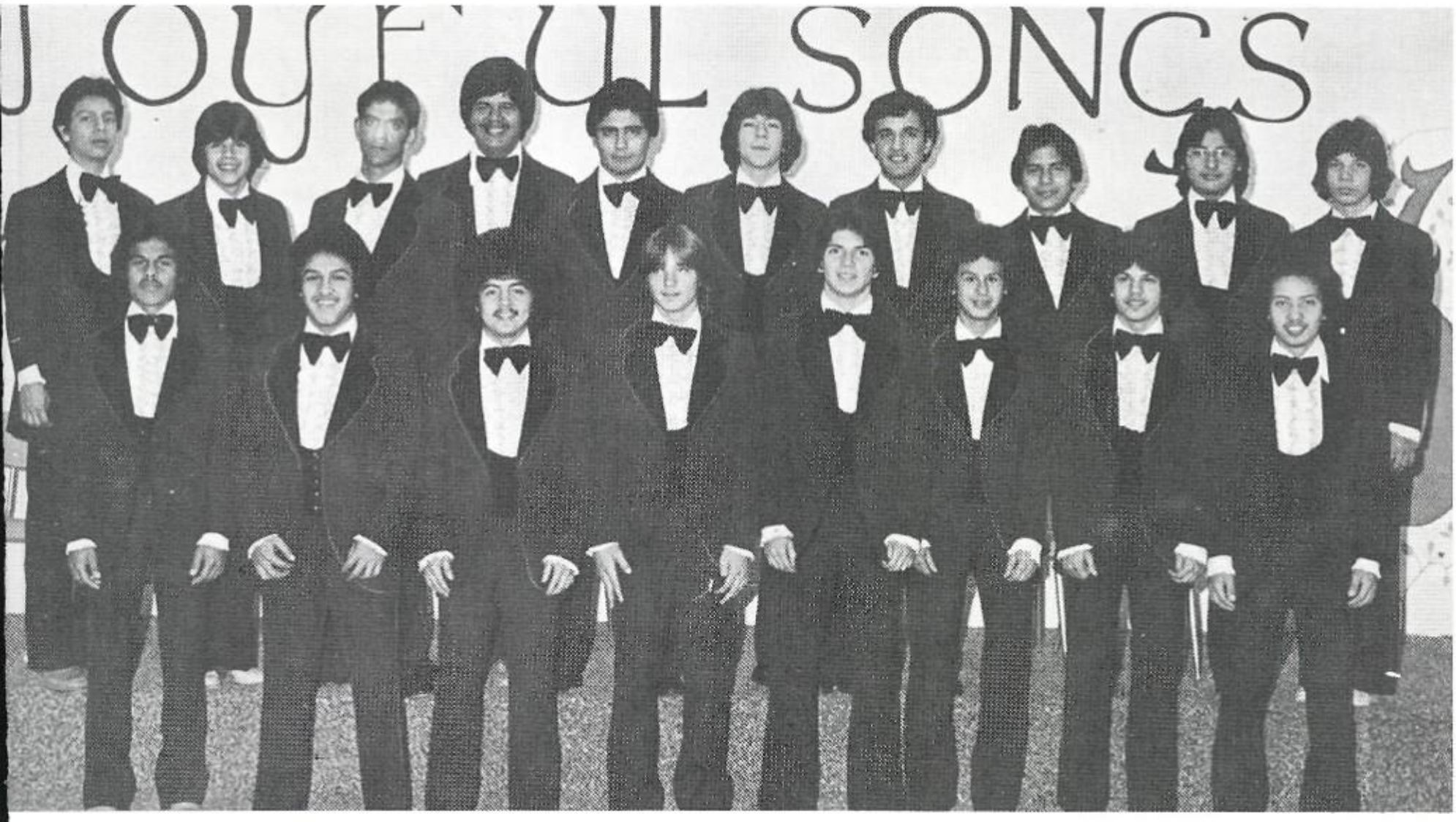

981-82 McCOLLUM BOYS CHOIR—Front Row: Pete Lara, Andrew Villegas, Jaime Guerrero, William Pearson, Carlos Nino, James Silvas, David Rodriguez, nd Lucio DeHoyos. Back Row: Paul Villalpando, Gus Gonzalez, John Rodriguez, Paul Ybarra, Albert Cardenas, Felix Castillo, Ralph Garza, James onzalez, Daniel Ponce, and Jim Thompson.

1-82 McCOLLUM MIXED CHOIR—Front Row: Leslie Richardson, Liz Alvardo, Betty Brockway, Patricia Molina, Debbie Putnam, Marie Stacy, Susan edondo, Debbie Guerrero, Joyleen Chapa, and Carmen Ortega. Second Row: Audrey Ayala, Martha Zamorano, Cindy Martinez, Tina Jennings, cia Zamarripa, Diane Guerra, Connie Molina, Susan Reynolds, Lanita Jensen, Michelle Fox, Gina Vera, Diane Martinez, Teresa Castillo, and Gail Donald. Third Row: Jaime Guerrero, Pete Lara, Gus Gonzales, William Pearson, Ralph Garza, Jim Thompson, Andrew Villegas, James Silvas, and Lucio loyos. Fourth Row: Paul Villalpando, Felix Castillo, Albert Cardenas, John Rodriguez, Paul Ybarra, Daniel Ponce, James Gonzales, Carlos Nino, and id Rodriguez.

McCollum Choir: In Tune in "82"

A

B

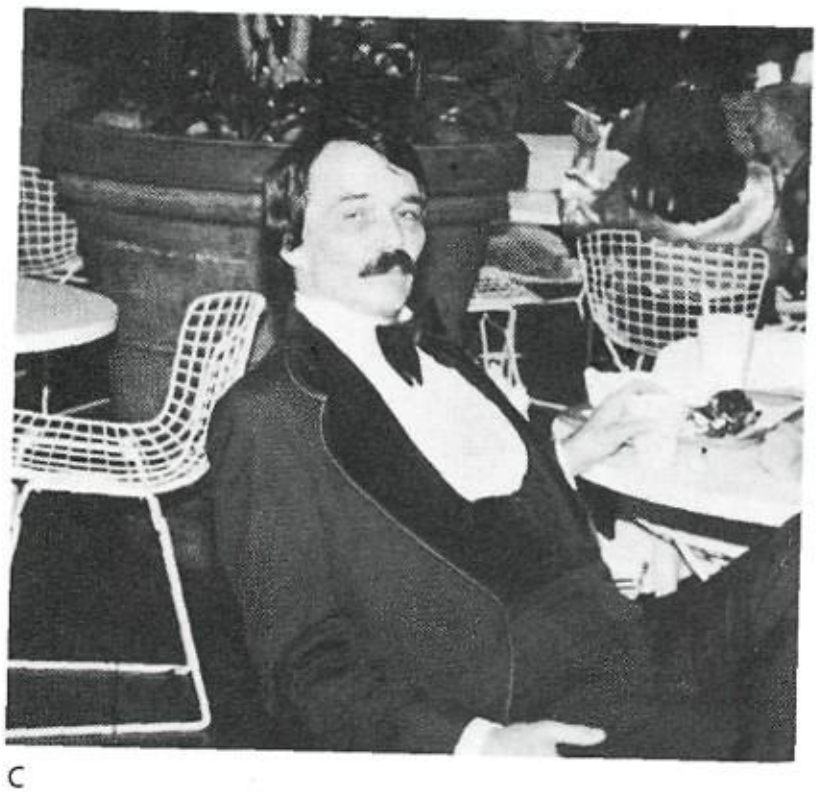

C

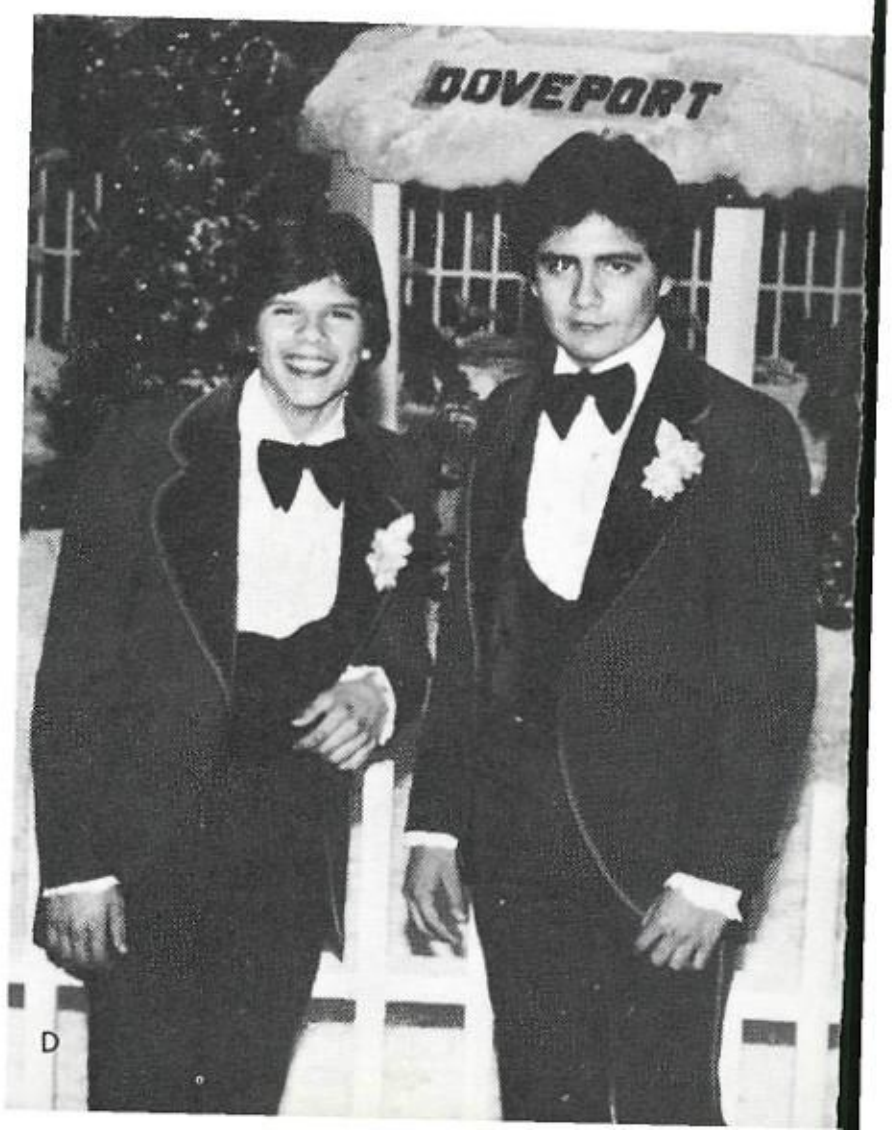

D

E

F

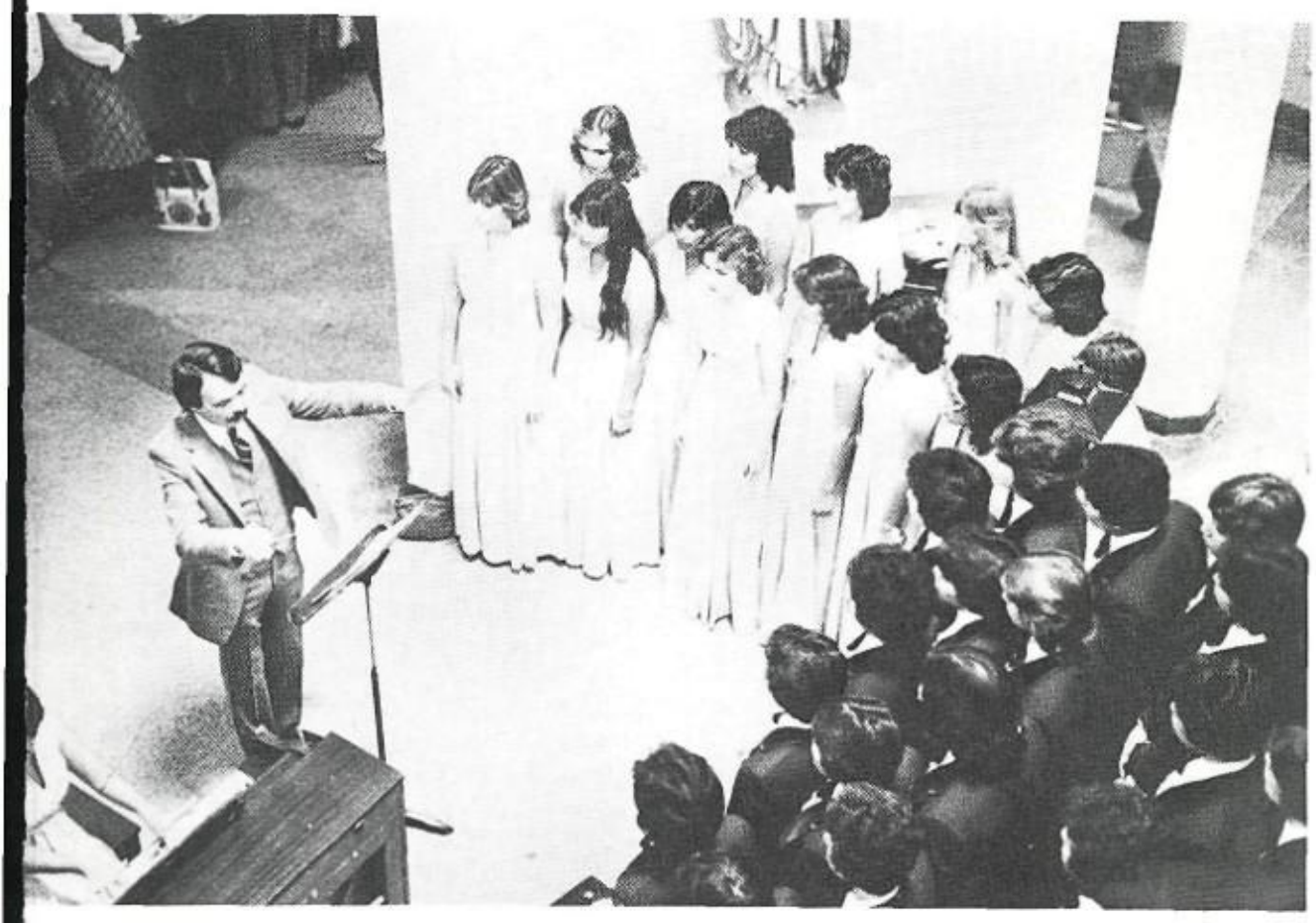

A. Debbie Guerrero shows her talent on the piano.
B. Leticia Zamarripa, Diane Guerra, and Martha Zamorano get ready to perform at Windsor Park Mall.
C. Mr. McDermand relaxes at a table in Windsor Park Mall.
D. Albert Cardenas and Gus Gonzales in front of their favorite playland.
E. Mrs. Farrar is honored by the choir.
F. Paul Ybarra is seen forcing Chinese food down Carlos Nino's throat.
G. The Show Choir does "A Chorus Line."
H. Christmas at Our Lady of the Lake.

Military Skills and Training . . .

ROTC Company A—Front Row: Eddie Perez, David Martinez, Mario Martinez, Felix Flores, Dennis Kyler, and Raymond Alvarado. Middle Row: Javie Murillo, Robert Parson, Joel Griffith, Angie Rabago, Michael Cardenas, Ralph Valadez, Paul Cardenas, and Roger Cortez. Back Row: Ernest Elizando Jesse Sanchez, Benito Noriega, David Martinez, Robert Croan, Patrick Kane, and Joey Brown.

ROTC Company B—Front Row: Gabby Rodriguez, Beverly McBride, Martha Sarabia, Wanda Sauceda, Rosa Martinez, and Brenda Zamora. Middl Row: Rosa Gonzalez, Anges Partida, Betty Charles, Terry Alvarez, Martha Lopez, Gloria Martinez, Belinda Mercado, and Sherry Pelham. Back Row Karen Frothingham, Laurie Caballero, Jeanette Sandoval, Becky Cruz, Lillie Tijerina, Stephanie Gonzales, Melissa Pendergraph, and Sonia Aguilar.

. . . ROTC Does It All!

TC Company C—Front Row: Cindy Mendoza, Grace Saldana, Luisa Avitua, Walter Hepworth, Joe Gomez, and Thomas Hernandez. Middle Row: arcela Morales, Sylvia Saucedo, Martha Avila, Nancy Mendez, Dalia Trejo, Janie Amesquita, Gracie Villanueva, Eve Torres, Miriam Galarza, Nelda artin, Lillian McAleer, and Irene Nanez. Back Row: Jesse Gamez, Felix Gallegos, Jaime Gonzalez, Tommy Torres, Jimmy Hernandez, and Robert illiams.

TC Company D—Front Row: Jesse Sanchez, Juan Uviedo, Johnny Garza, Phillip Durand, and Anthony Rivas. Middle Row: David Parks, Victor Uviedo, mmy Gallegos, Frank Rodriguez, John Morales, and Ernest Reyes. Back Row: John Rodriguez, Johnny San Miguel, David Myers, Benito Villarreal, Jack ut, and Juan Ramirez.

ROTC's CREAM of the CROP!

Lt. Col. Robert Bingham.

Young people interested in a military career usually enroll in Reserve Officer Training Corps. The Corps offers much to students who want to learn computer programming, crime prevention, communications, and map reading. One of the highlights of the year was the Military Ball in which many awards were presented to the outstanding ROTC members. Wanda Sauceda was crowned Military Ball Queen.

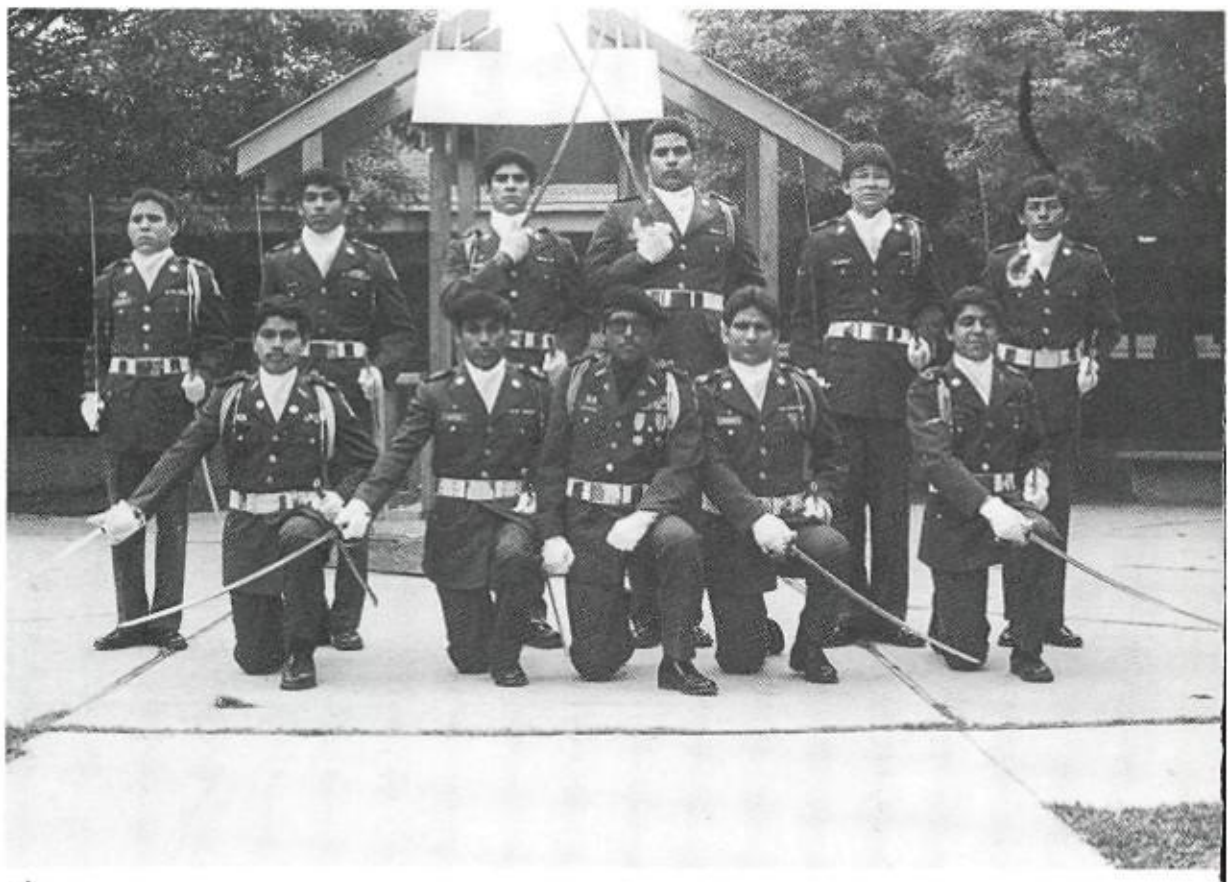

A

B

C

"Cop" Numerous Trophies!

Msg. Thomas Gloria.

A. 1981-82 McCollum ROTC Saber Guard.
B. 1981-82 McCollum ROTC Girls' Drill Team.
C. 1981-82 McCollum ROTC Brigade Staff—Front Row: Robert McAlexander, Rudy Durand, and Pearl Lopez. Back Row: Alfred Zapata and John Gutierrez. Not pictured is Claudio San Miguel.
D. 1981-82 McCollum ROTC Color Guard.
E. 1981-82 McCollum ROTC Boys' Drill Team.
F. 1981-82 McCollum ROTC Rifle Team.

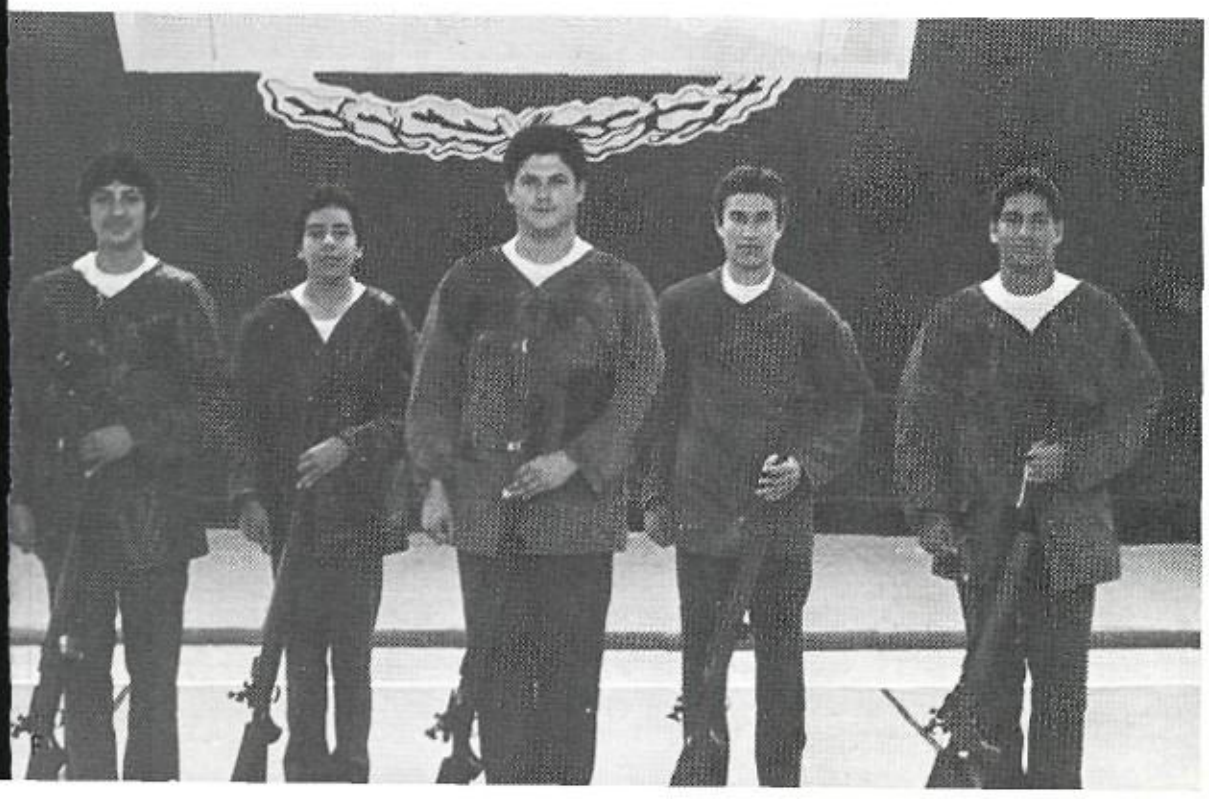

AFI—ROTC at Its Best

A

A. Drill team keeps in step.
B. Cadets parade before officers.
C. Girls' Drill Team performs at AFI ceremonies.

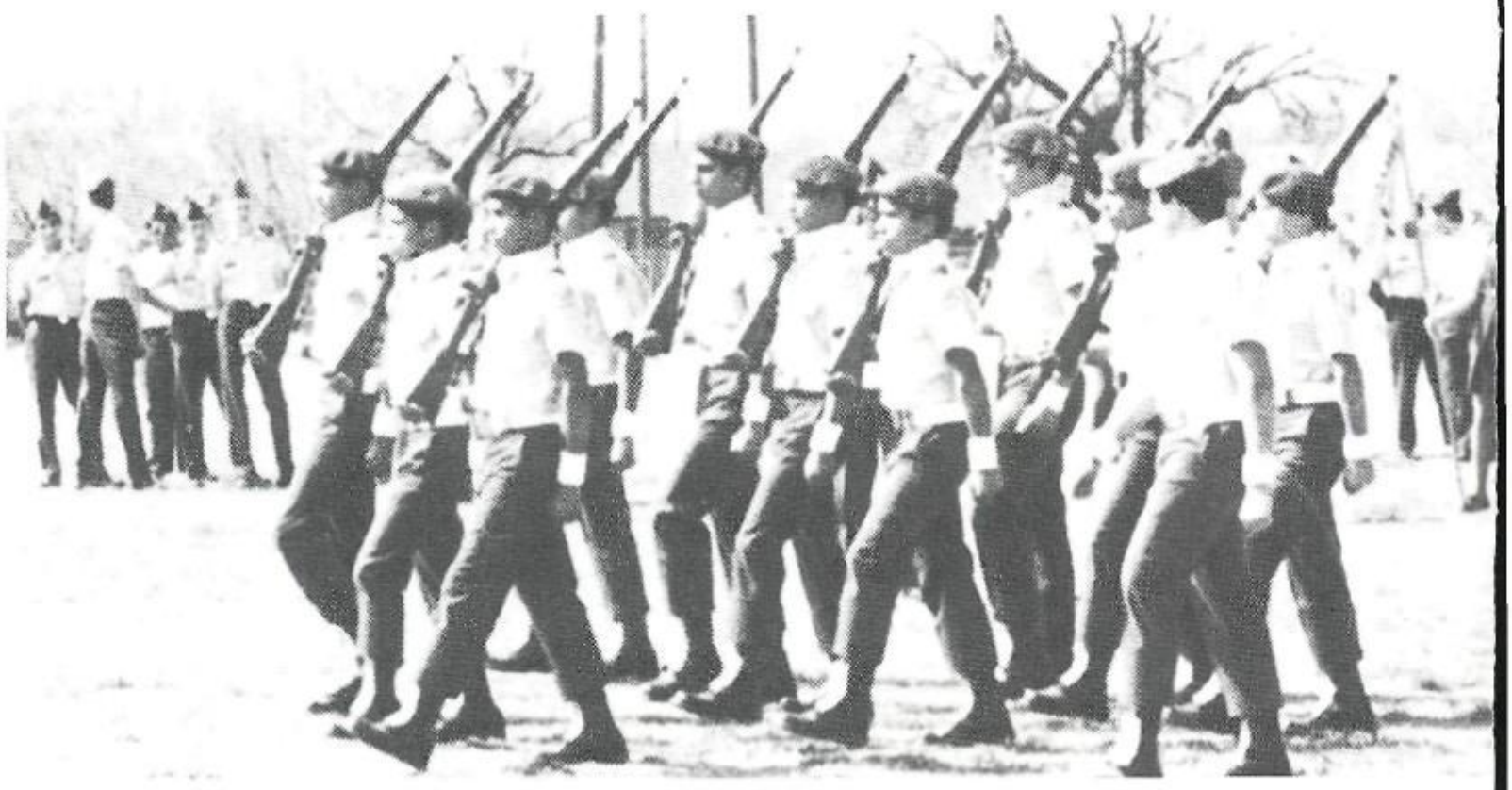

B

C

ROTC Military Ball Big Finale!

A

B

A. Wanda Sauceda, Military Ball Queen.
B. Wanda, crowned Queen, is presented a bouquet of roses.
C. Col. Bingham addresses the guests at the Military Ball.
D. Claudio San Miguel escorts Beverly McBride through the saber salute.
E. The dance—the evening's highlight!

C

D

E

A

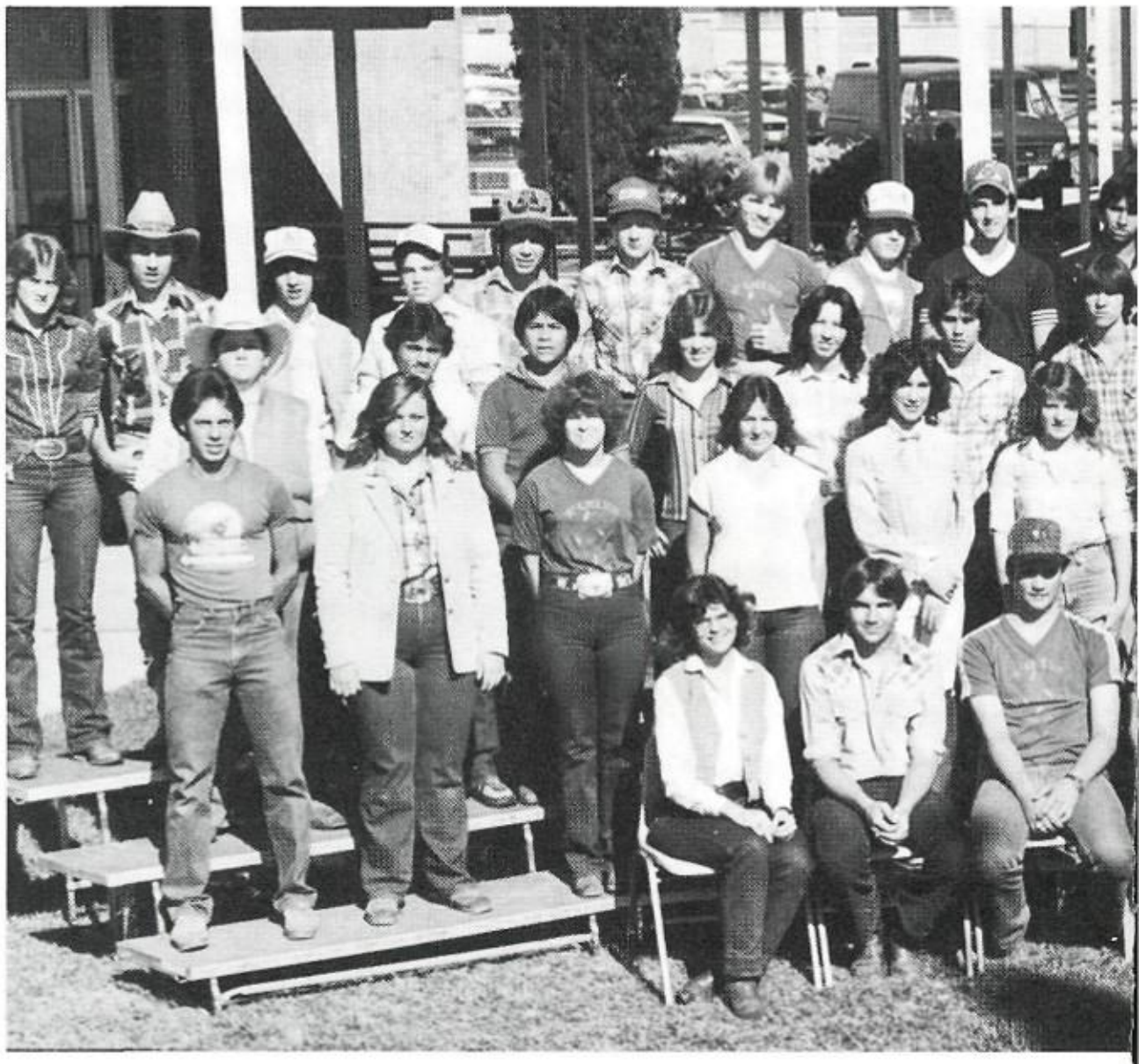

1981-82 MCCOLLUM RODEO CLUB—Front Row: Ms. D. Perelli—sponsor, Walter Hepworth—pub coordinator, Gene Lawrence—sgt. at arms, Scott Burger—vice-president, Mark Joyner—presid Liana Thompson—secretary, Sandra Long—treasurer, and Jay McGuffin—activities coordin Second Row: Wayne Tramell, Ellen Mann, Missy Calk, Linda Bachle, Carole Rivas, Donna Jar Susan Joyner, Brenda Norton, Lucy Delgado, Isabel Gaeta, Joanna Wall, Charlotte Hart, Bev Fletcher, and Diana James. Third Row: Dennis Keaton, Ricky Fischer, Gabriel Rodriguez, Mach

Rodeo America's #1 Sport!

Busy, busy, busy! That sums up the 1981-82 school year for the Rodeo Club. They sponsored a rodeo, a dance at Country Gold, and participated in the Trail Riders' parade, among other numerous activities.

They held their annual Rodeo Club Queen contest, and this year's proud winner was the lovely Sandra Long.

A. Leslie Richardson waves to her "fans" at the Trail Riders' parade.
B. Wayne Trammell presents Isabel Gaeta with a bouquet of flowers at the Rodeo Club Queen contest coronation.
C. Clowning around is part of being in the Rodeo Club.
D. RODEO CLUB OFFICERS AND SPONSOR—Front Row: Jay McGuffin, Kelly Cook, and Walter Hepworth. Back Row: Ms. Perelli—sponsor, Gene Lawrence, Scott Burger, Mark Joyner, Liana Thomas, Lyndon Hoch, and Sandra Long.

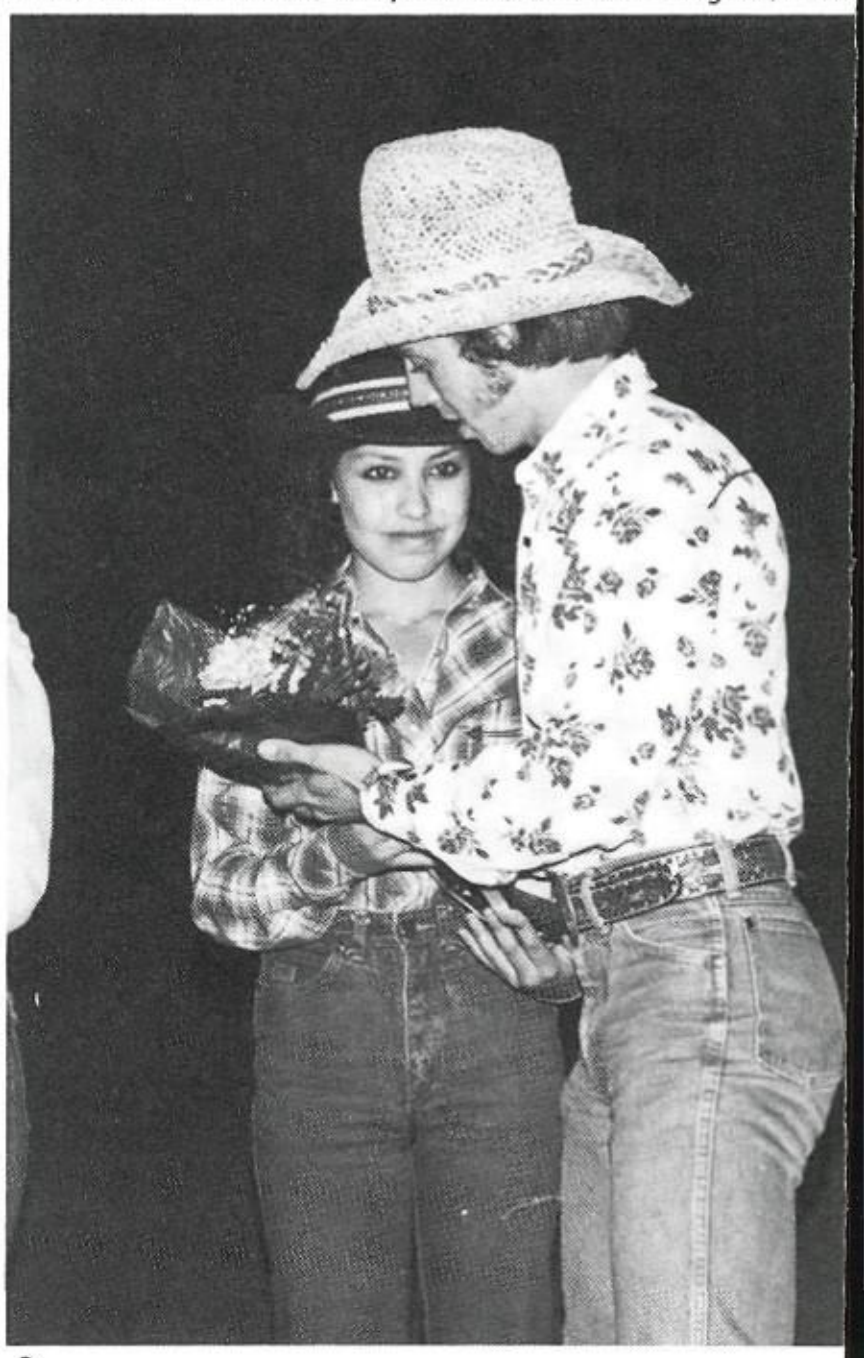

B

Helen Grant, Mark Kirchner, Tracy Schmoldt, John Tice, Victor Stewart, Keith Fashingbauer, Heisinger, Kathy Lukasil, Shannon Swan, Cindy Ward, Bobbie Pogue, Donna Bierschwale, and er Hart. Back Row: Karen Johnson, Walter Sifford, Mark McDougal, Doug Beecham, Robert Mark Mercer, Bobby McKinney, John Disney, Greg Preiss, Moses Munoz, Felix Rendon, James Herbie McBee, Vance Willard, Mark Alvarado, Tracy Cook, John Clary, Dennis Connally, David m, Mike Mitchell, and Trey Bandy.

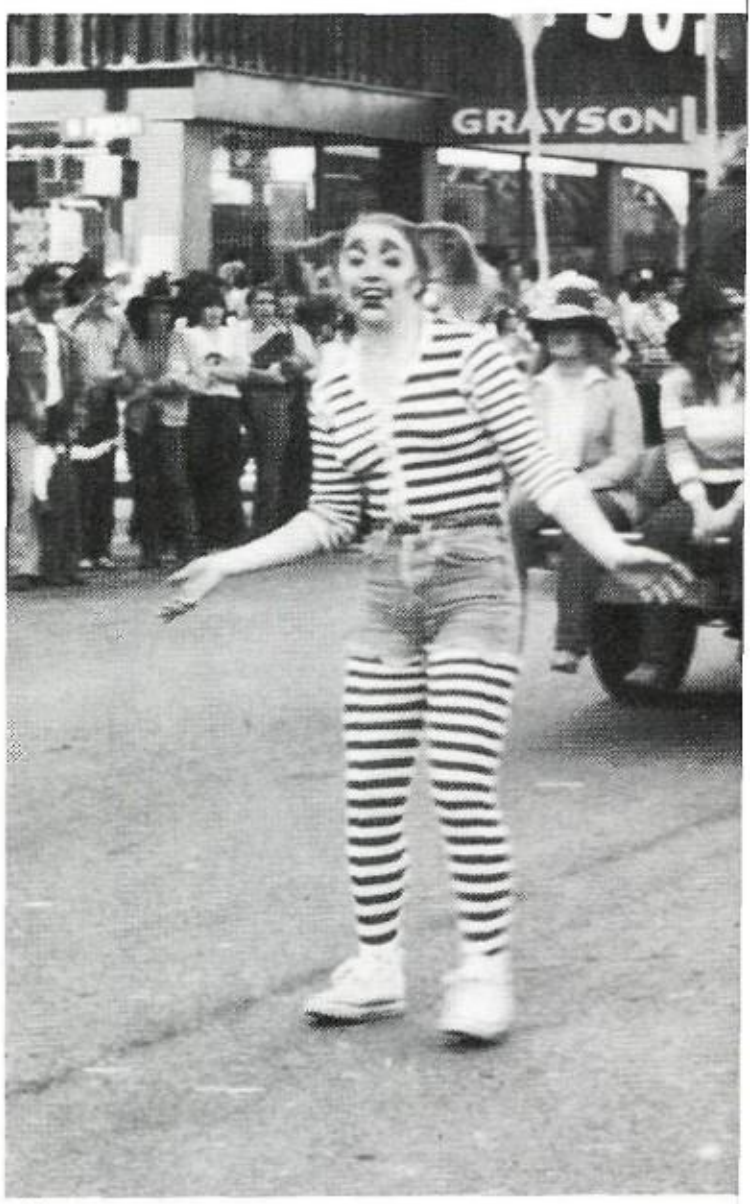

C

FHA Off to a Cooking Start

1981-82 MCCOLLUM FUTURE HOMEMAKERS OF AMERICA—Front Row: Miss Stephanie Alvarez—sponsor, Robin Syring, Jackie Daywood, Diane Guerra Gloria Garcia, and Mrs. Zelmira Esparza—sponsor. Second Row: Taylor Goode, Tara Essary, Sharon Hanks, Kelly McClain, Sherry Jones, Barbara Chapa Terry McCombs, Lori Huntington, Cynthia Gonzalez, Cathy Arispe, and Rhonda Sheffield. Third Row: Lisa Rogers, Sharon Cropper, Paula Moore, Rosie Gomez, Ellen Ellison, Audrey Freeman, Debbie Milewski, JoAnn Vasquez, Tina Kazak, Barbara Molina, Patty Martinez, Denise Purser, and Ronita Worthey. Back Row: Debbie Doss, Alicia Allen, Kathy Lukasik, Yvonne Garza, Rosemary Chavez, Rhonda Toman, Kathy Anderson, Anna Marie Collazo Margie Perez, Becky Hernandez, Lynda Driskell, Juan Ramirez, Melissa Dominguez, and Mike Heredia.

The FHA (Future Homemakers of America) is a club whose members are taking or have taken homemaking in high school. The members hold bunco parties and take covered dishes and desserts as an "entrance fee". The club held a Halloween party in which everyone attending went dressed in costume. The highlight of the year was the banquet, which was held at Carlos Kelly's.

A

B

C

D

E

F

A. Terry McCombs receives a congratulatory handshake from club president Diane Guerra at initiation ceremonies.
B. Karon Miller gives her teddy a "bear" hug.
C. Rose Jaramillo and Geraldine Fernandez serve Mr. Whittaker some coffee.
D. "Now let's get serious here for a minute."
E. Ms. Alvarez and Sharon Cropper chat over a lollipop centerpiece.
F. "In homemaking, you're guaranteed a "Bewitchingly" good time."

Student Government at Work

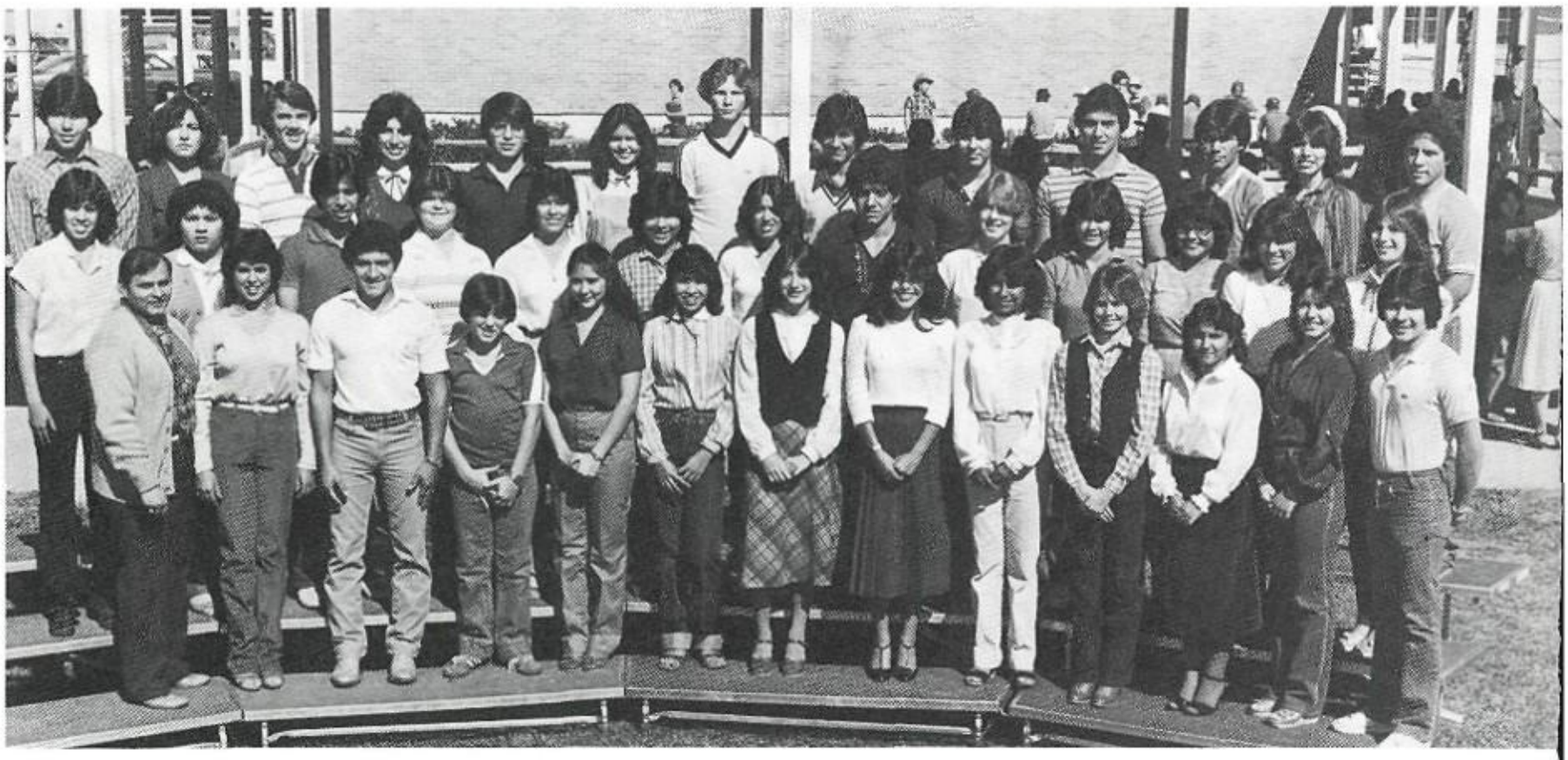

1981-82 STUDENT COUNCIL MEMBERS—Front Row: Mr. Ricky Casiano, Rosemary Trevino, John Rea, Michael Fryant, Blanca Moncayo, Diane Carrillo, Lisa Crowell, Norma Cano, Julie Martinez, Lana Boubel, Cynthia Martinez, Monica Herrera, and Mario Delgado. Middle Row: Corinna Carrillo, Cathy Musquiz, Mike Trevino, Vickie Barnard, Annette Carrizales, Debbie Anthony, Cindy Martinez, Tony Longoria, Sharmin Robins, Linda Anaya, Sylvia Balboa, Annette Ferreira, and Debbie Flores. Back Row: Roger Mares, Diane Closna, Glenn Ross, Cindy Arzola, James Kaiser, Melissa Dominguez, Jeff Smolka, Marcus Lozano, Elias Flores, Joseph Alvarado, Eddie Garza, Gloria Villalpando, and Frank Ferreira.

Ever wonder who sponsors the dances? Who helps with the blood drives? Who sponsors the Round-up?

Well, who else but Student Council! This group of hardworking students is responsible for these and other activities. In addition, Student Council members also attend state conventions and workshops to develop their leadership abilities.

1981-81 STUDENT COUNCIL OFFICERS—Front Row: Michael Trevino—president, John Rea—vice president, Rosemary Trevino—secretary, and Cindy Arzola—treasurer. Back Row: Marcus Lozano—historian, Annette Carrizales—historian, Gloria Villalpando—parliamentarian, Monica Herrera—chaplain, Melissa Dominguez—reporter, and Mr. Ricky Casiano—sponsor.

Banquet Ends Year for Student Council

A

B

C

D

A. Rosemary Trevino addresses the audience.
B. The new Student Council officers for 1982-83.
C. Mr. Casiano awards Mike Trevino with a plaque.
D. Cindy Arzola announces Edwards Garza as the new treasurer.

Student Council—Round the Clock!

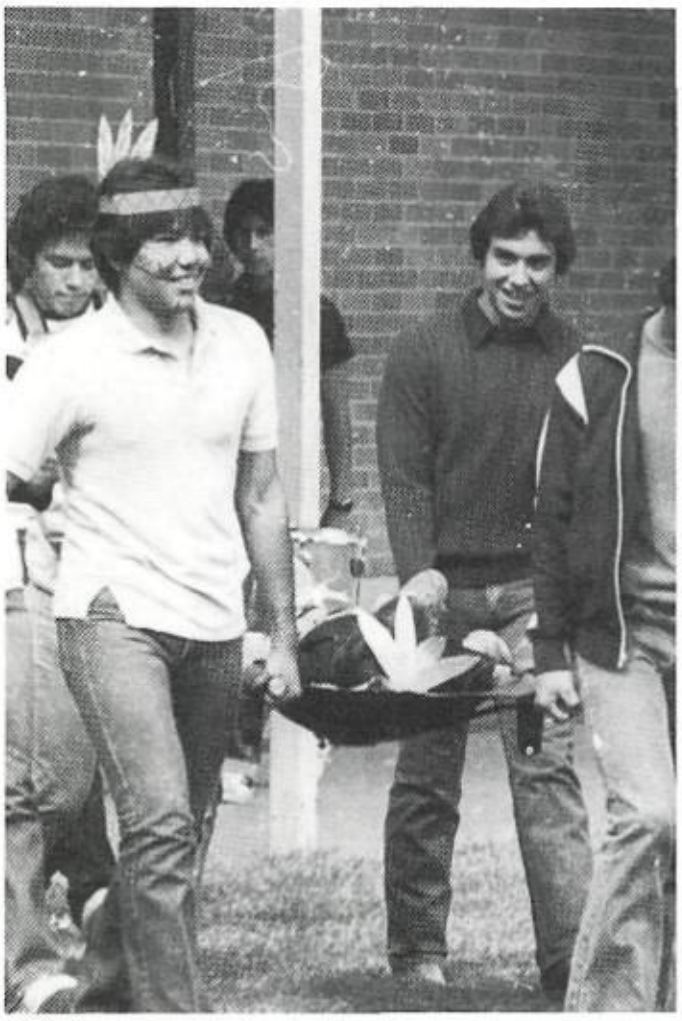

A

B

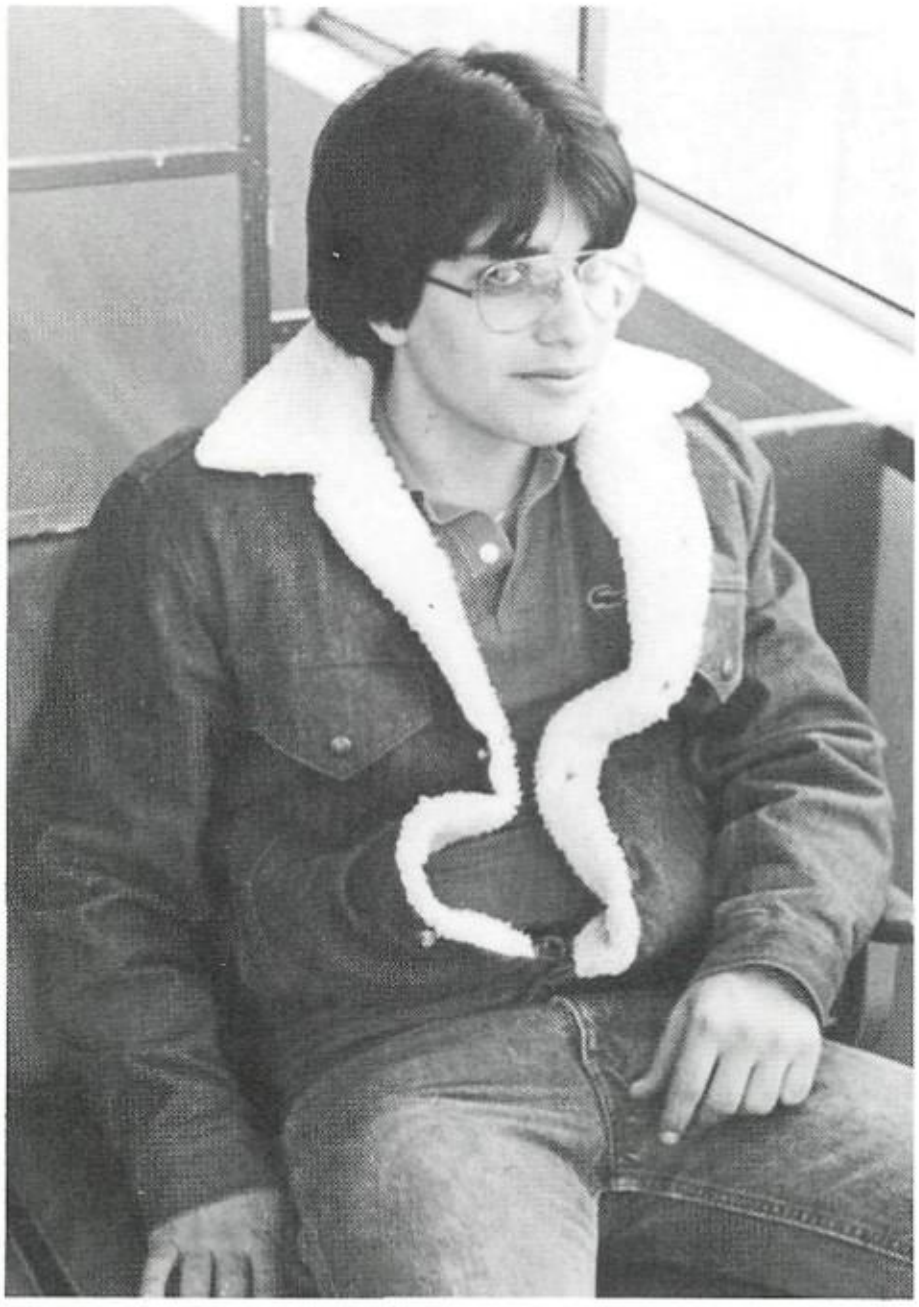

C

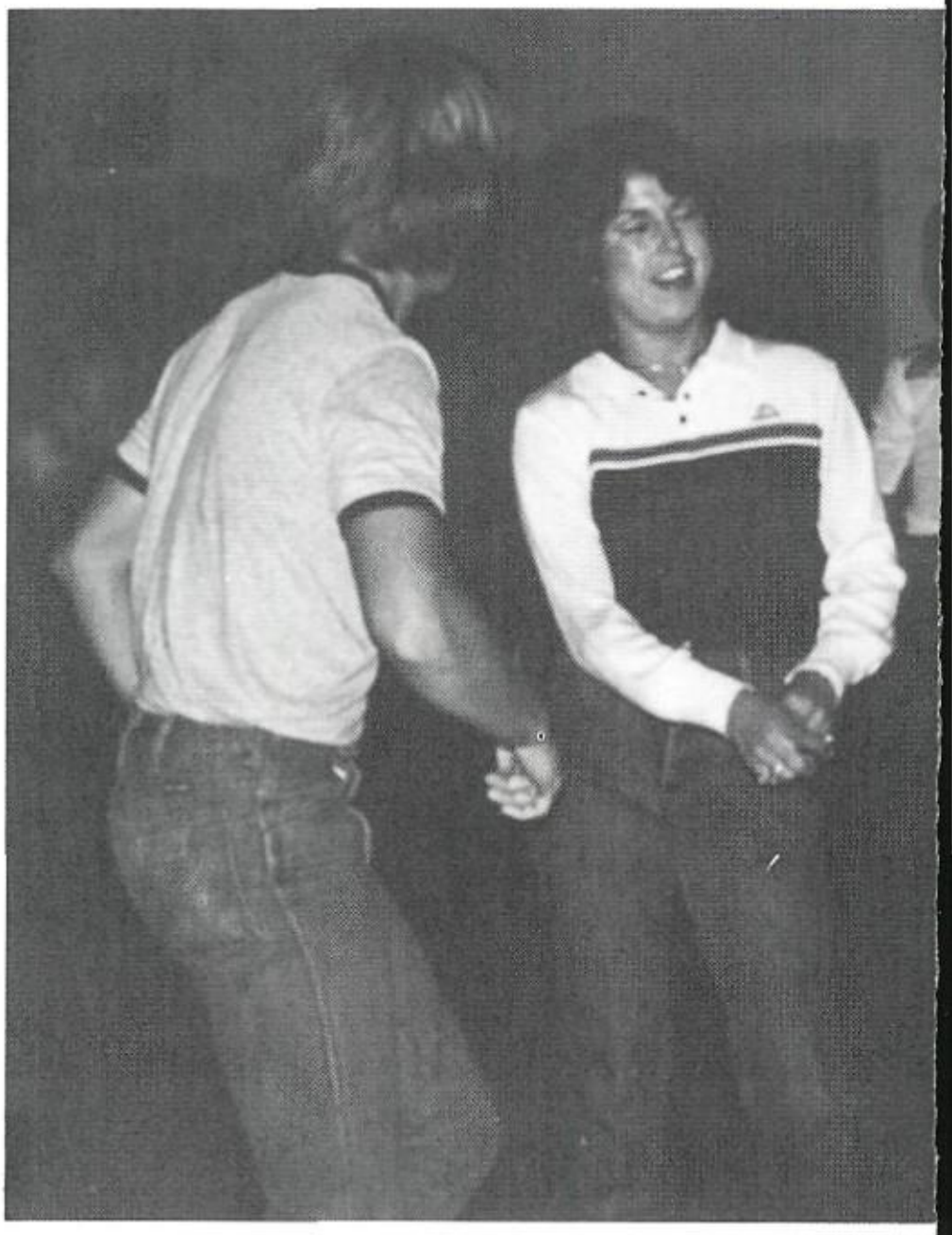

D

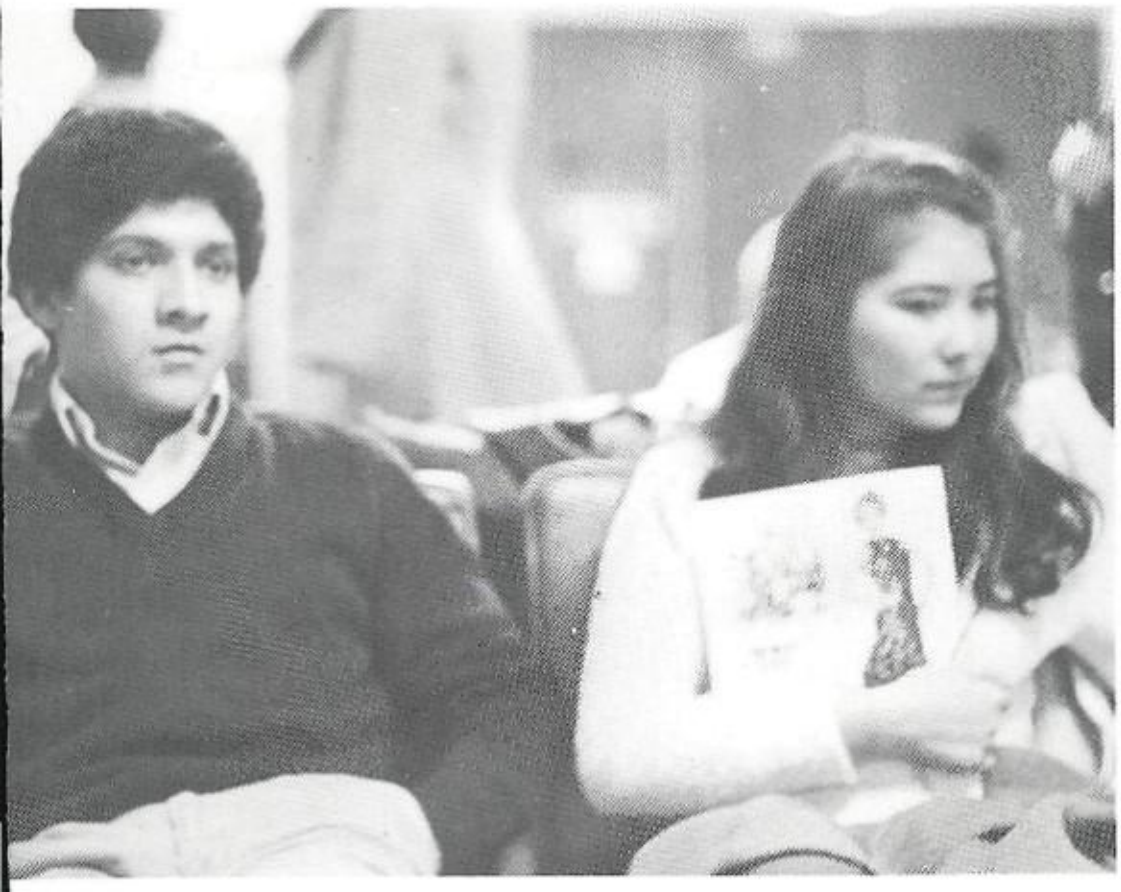

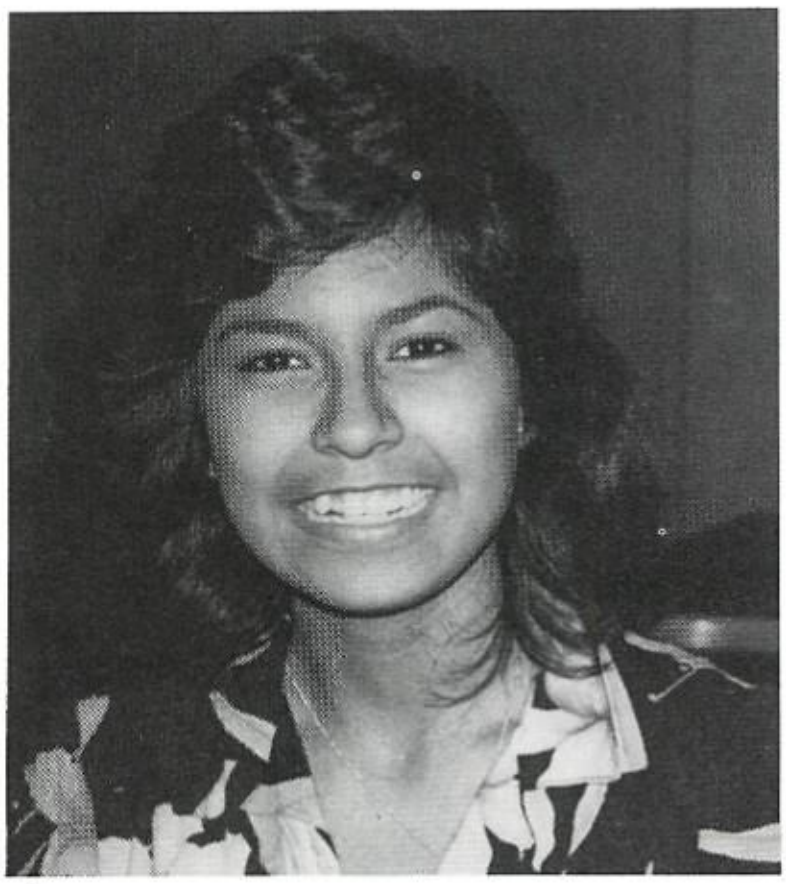

F

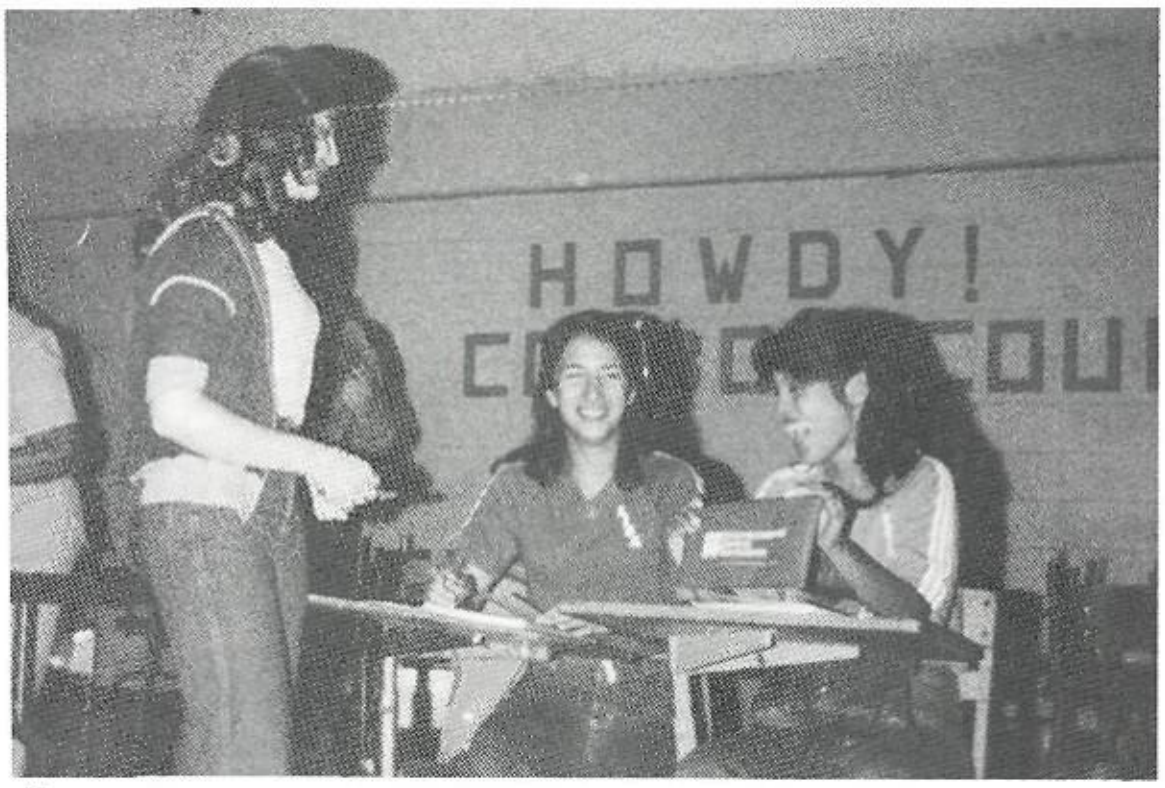

H

A. Student council members mourn for the Indians during Spirit Week.
B. An enthusiastic Mr. Casiano tries hard to stay awake.
C. James Kaiser anxiously awaits the Philadelphia Boy's Choir.
D. Student Council members Rosemary Trevino and Glenn Ross boogie down at one of the dances.
E. John Rea and Blanca Moncayo waiting at the airport.
F. Julie Martinez says "cheese" for the camera.
G. Lana Boubel "clowning around" at the Halloween dance.
H. Lisa Crowell and Norma Cano sell dance tickets.

Chanter Editor Named Most Valuable Staffer

The CHANTER is published eight times during school year by the McCollum journalism department. Letters to the editor are welcomed. All letters should be signed, however names will be withheld if desired. Opinions expressed are not necessarily those of the administraion. Advertising rates provided upon request.

EDITOR-IN-CHIEF Kathryn Judkins
ASSISTANT EDITOR Kelly McClain
BUSINESS MANAGER Robin Syring
ADVISOR Mrs. Alva Ibarra
PRINCIPAL Mr. Darryl Flynt

A

B

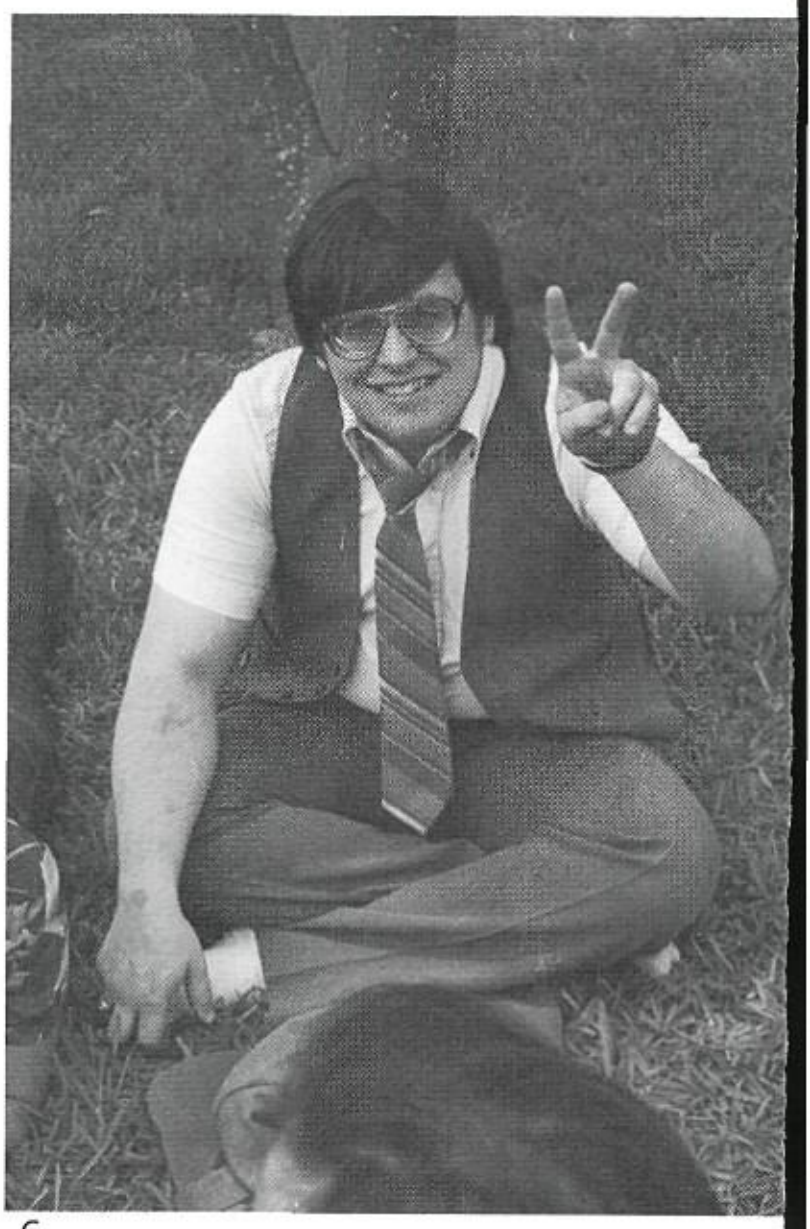

C

A. Chanter Editor Kathy Judkins and Assistant-Editor Kelly McClain show what they've got!
B. 1981-82 CHANTER STAFF—Front Row: Tina Sharp, Robin Syring, Kelly McClain, Kathy Judkins, and Diana Camero. Back Row: Robert Giuoco, Ryne Gonzalez, Eddie Mares, and Mrs. Alva Ibarra.
C. Chanter nuisance Robert Giuoco shows his IQ!

A

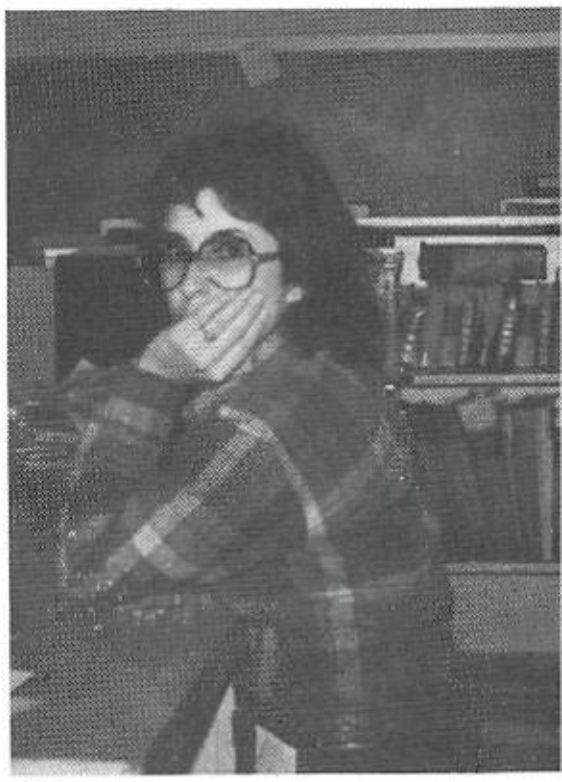

B

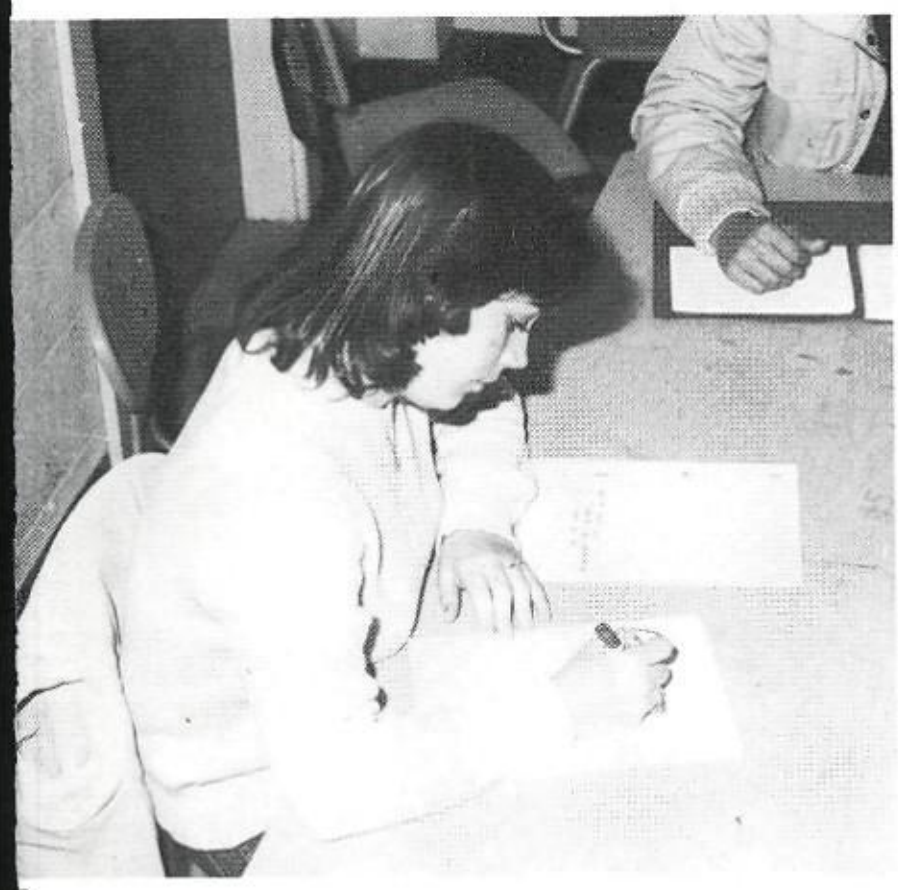

C

D

E

A. Kathy Judkins is presented her plaque for S.A. Light's most valuable staffer.
B. Chanter sponsor Mrs. Alva Ibarra brainstorms on a story.
C. Kelly McClain writes her feature for the next issue of the Chanter.
D. Tina Sharp writes on her clown father.
E. A sight rarely seen . . . Robert Giuoco at work!

Varsity Cheerleaders All Pepped Up!

1981-82 MCCOLLUM VARSITY CHEERLEADERS—Veronica Garcia—head cheerleader, Lisa Crowell, Diana Estrada, and Lana Boubel.

Head Varsity Cheerleader Veronica Garcia entered the First Annual South Texas Cheerleading Competition held at Clark High School. She was the third out of six girls to receive a superior Blue Ribbon Award.

Every year in the fall, the chosen cheerleaders for Varsity and Junior Varsity select a camp to attend. This year they chose UCA in San Marcos, where they received a spirit stick for having the most spirit each day. They held possession of the stick for three days! The Varsity received nine superior ribbons and one excellent ribbon for a pom-pom routine, while the Junior Varsity received four superior blue ribbons, also. The cheerleaders did a fine job, but it was only the beginning!

The cheerleaders were not the only ones who attended camp. The McCollum Dance Team attended the Superstar Drill Team Camp in Seguin last summer where they were awarded a Sweepstakes trophy.

In addition to camp, the Varsity and Junior Varsity cheerleaders, Dance Team, and Pep Squad participated in a fund raiser for MDA. The Varsity cheerleaders performed before judges at Alamo Stadium and received a second place trophy for having some of the most outstanding routines. An unexpected honor was the McCollum Tri-C's first place trophy for being the most spirited organization there.

A. Tri-C sponsor Ms. Sherry Logan.

McCollum JV Cheerleaders

Norma Cano, sophomore—Head Cheerleader

Denise Purser—junior

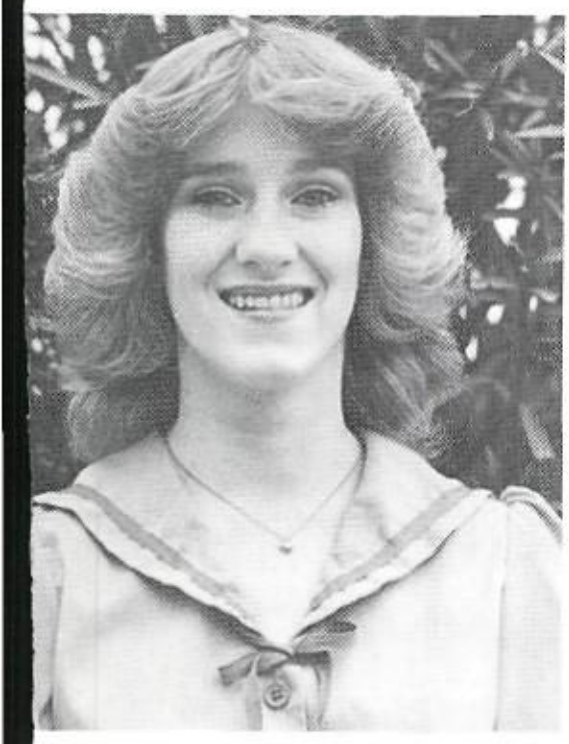

Susan Joyner—sophomore

1981-82 J.V. CHEERLEADERS—Top to Bottom: Susan Joyner, Diana Closna, Denise Purser, Lisa Lopez, and Norma Cano.

Lisa Lopez—freshman

Diana Closna—freshman

McCollum Dance Team

Becky Mosqueda—2 Yrs.-Jr.

Vicky Barnard-Captain—2 Yrs.-Jr.

Belinda Ortega—2 Yrs.-Jr.

Margaret DeLaCerda—2 Yrs.-Jr.

Cindy Martinez-Commander—2 Yrs.-Jr.

Diane Gonzales—2 Yrs.-Jr.

Monica Herrera—1 Yr.-Jr.

Belinda Alvarado-Captain—2 Yrs.-Jr.

Stephanie Ersch—1 Yr.-Jr.

"Get Down on It!"

Melissa Albrecht—1 Yr.-Fresh.

Diane Dominguez—1 Yr.-Fresh.

Liz Alvarado—1 Yr.-Fresh.

Donna Morin—1 Yr.-Soph.

Lynn Riojas—1 Yr.-Fresh.

Cindy Martinez—1 Yr.-Fresh.

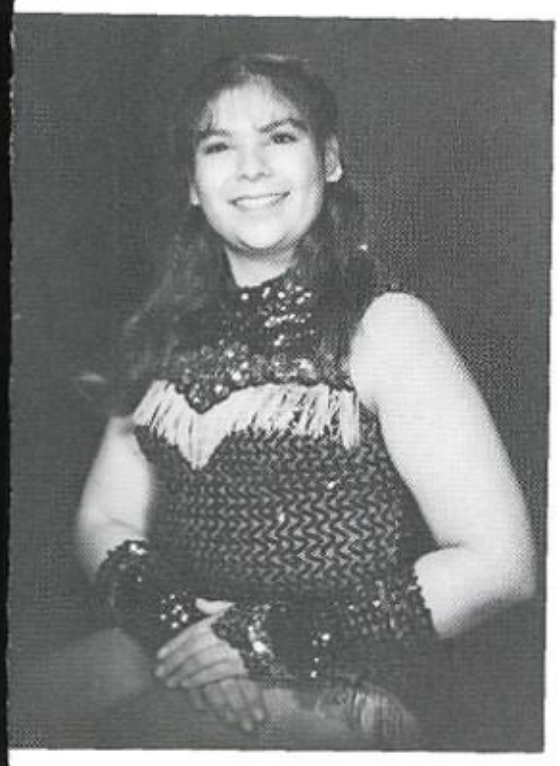

Debbie Velasquez—2 Yrs.-Jr.

1981-1982 McCollum Dance Team

A

B

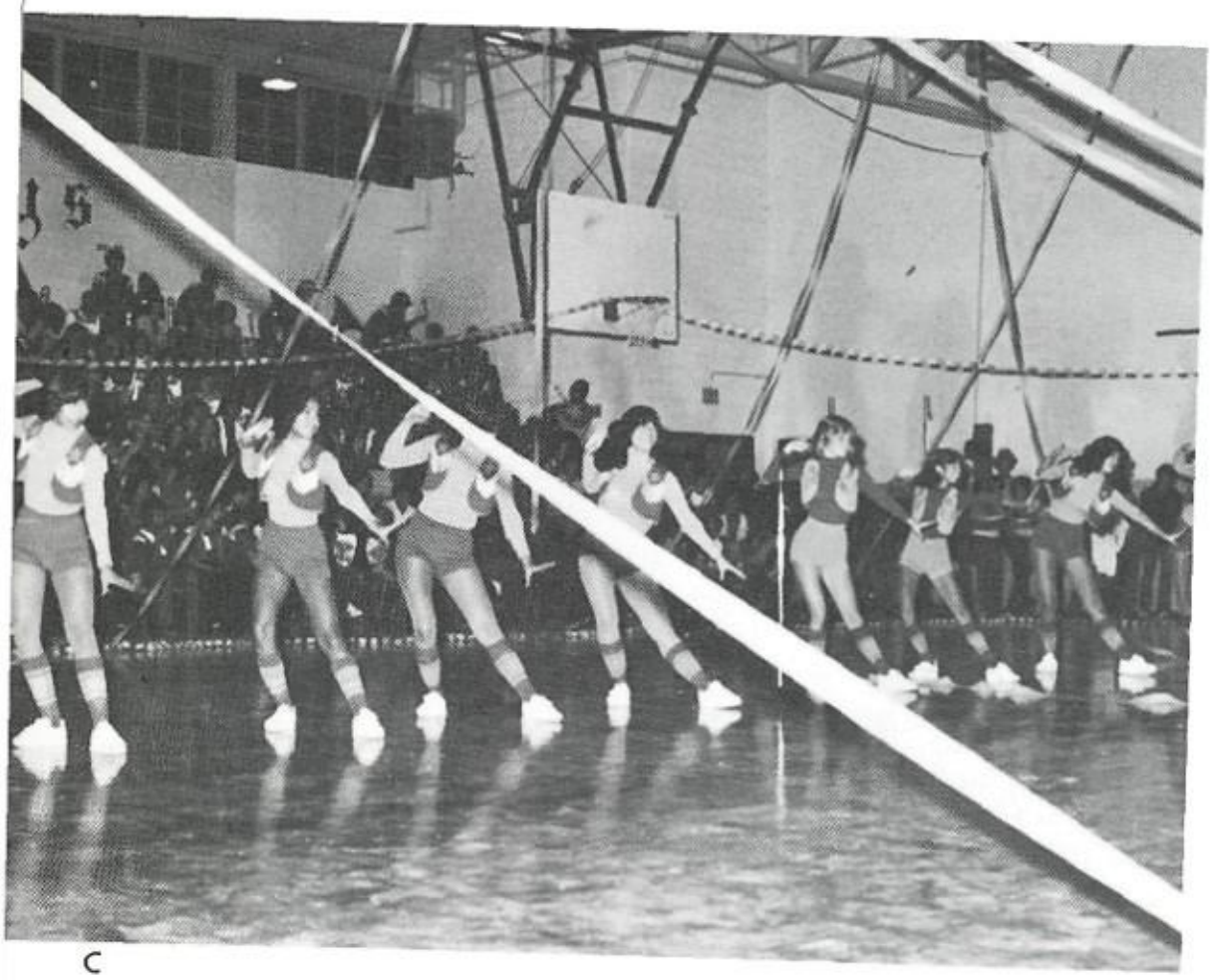

C

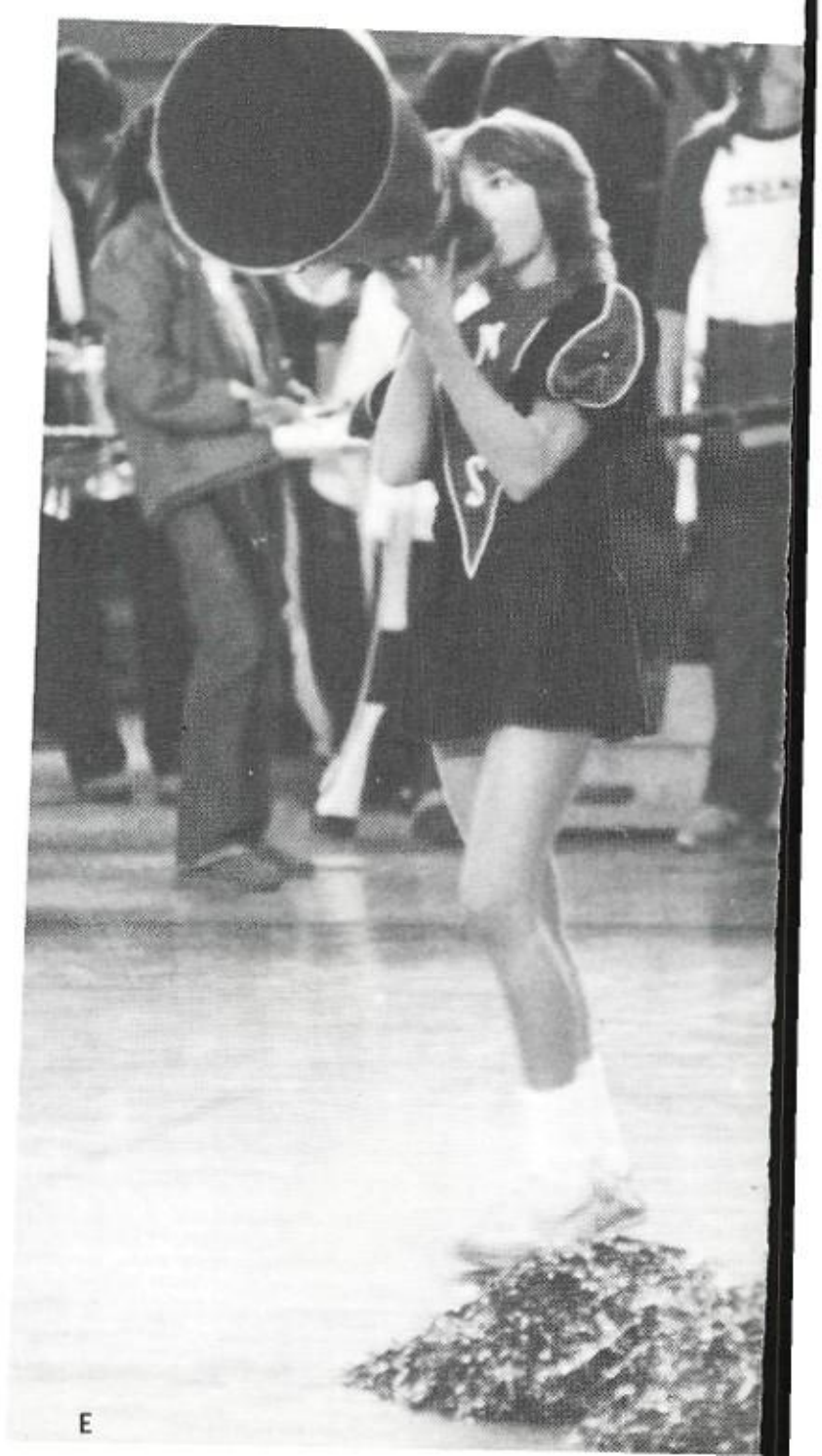

E

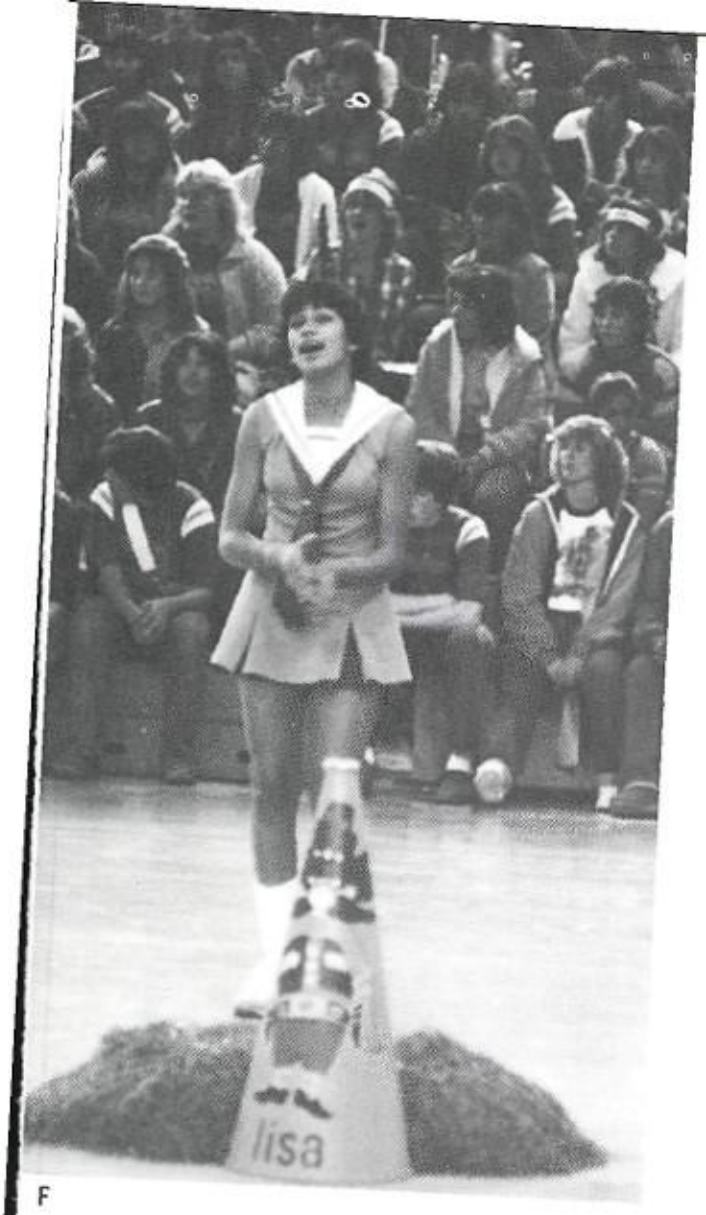

F

G

H

I

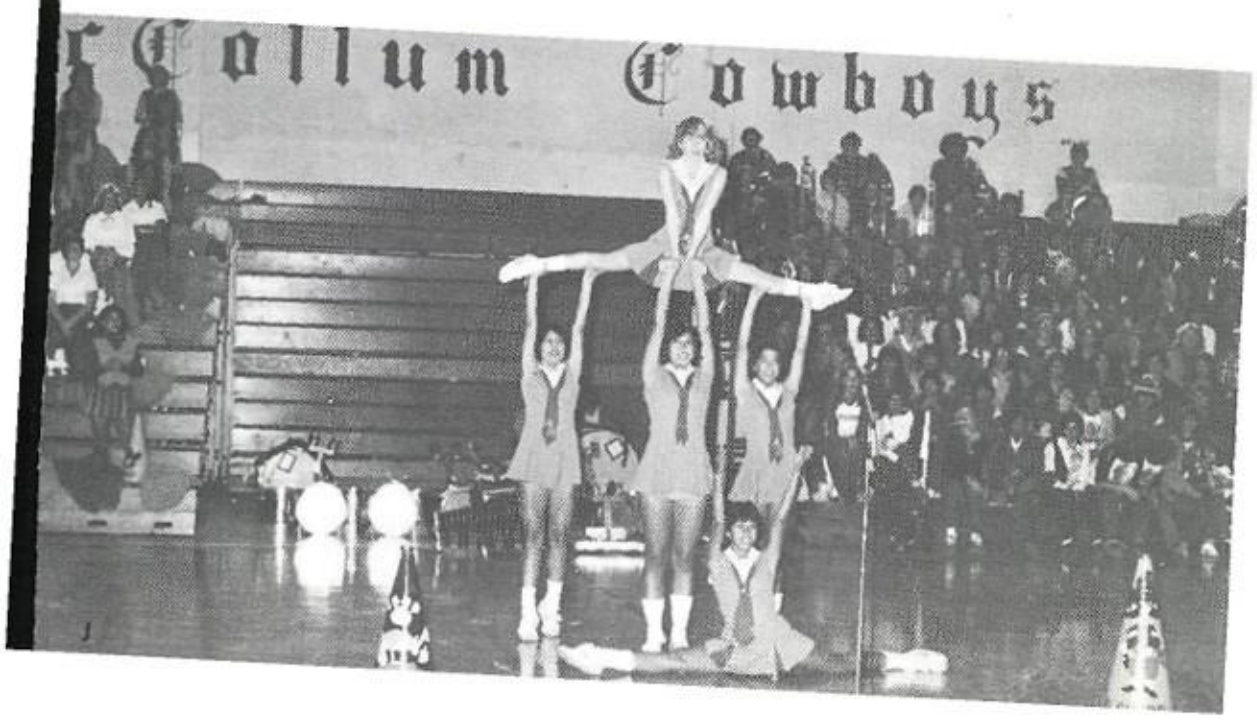

J

A. Tri-C's shake pompoms to the beat of music.
B. Lisa Crowell and Kim Bledsoe get in the groove before football game.
C. Pep squad members show their dancing skills at night pep rally.
D. Joining hands, the pep squad sings our school song.
E. Lana Boubel leads sophomores in victory yell.
F. J. V. Cheerleader Lisa Lopez shows she's got the rhythm.
G. J. V. and Varsity cheerleaders really "pile it up"!
H. Denise Purser, junior cheerleader, shows the meaning of spirit.
I. Relaxing and laughing, members of the Tri-C's await the football game.
J. "We're fired up and ready!," say J. V. Cheerleaders.

'Golden Spurs' in Step with '82

McCOLLUM HIGH SCHOOL 1981-82 PEP SQUAD MEMBERS—Bonnie Avina, Patsy Alonso, Donna Roberts, and Venee DeSoto. Second Row: Carol Trevino Joann Mihertain, Isabel Luna, Martha Santoya, Yvonne Sifuentes, Angie Garcia, Cindy Peredez, Michele Gonzales, Becky Santoya and Virginia Porto Third Row: Barbie Molina, Kathy Salinas, Carrie Reyes, Letty Delgado, Terry Valenzuela, Yvonne Padron, Ann Silva, Nancy Ramos, and Belinda Martinez Back Row: Audrey Freeman, Debbie Milewski, Annette Valdez, Rosalinda Jimenez, Rosemary Abrago, Paula Moore, Yvonne Garza, Amy Kinard Debbie Garza and Cathy Arispy.

McCOLLUM 1981-82 PEP SQUAD OFFICERS—Bonnie Avina—Captain, Patsy Alonso—Colonel, Donna Roberts—Captain and Venee DeSoto—Major.

Club of Enchantment, Club de Espanol

981-82 SPANISH CLUB—Front Row: Teresa Phenix—historian, Rosalinda Morales—treasurer, Frances Bernal—vice-president, Ms. Maria Trevino—sponsor, Cindy Arzola—president, Gloria Villalpando—secretary, and Tommy Martinez—reporter. Second Row: Sean Mulholland, Jackie Daywood, Corinna Rodriguez, Mario Delgado, Julio Gonzalez, Diana Chapa, Sally Gaeta, Isabel Gaeta, Cathy Anthony, Dora Ozuniga, Leticia Martinez, Lupe Garza, Blanca Moncayo, Yvonne Guerrero, Anna Guerrero, and Geralynn Ferreira. Third Row: Rene Morales, Hector Tello, Ruby Ramirez, Oscar Rios, Julie Martinez, Brenda Chapa, Nina Casas, Irma Ruiz, Minerva Ollervides, Nanette Ollervides, Paula Wunsch, David Velasquez, Jeanette Sandoval, Yolanda Acuna, Diane Camaro, Ruth Ortiz, Missy Dominguez, and Joe Escobar. Fourth Row: Janis Keller, Lisa Resendez, Kim Terrazas, Gerald Larios, Albert Delgado, Sandra Martinez, Cori Carrillo, Freddy Ramon, Edward Martinez, Rene Martinez, Freddy Alarcon, Denise Purser, Rosie Gomez, Rosemary Trevino, Monica Herrera, Roxanne Koch, Belinda Ortega, and Juan Garza. Back Row: Yvette Herrera, Gaby Rodriguez, Gilda Valdez, Carlos Rodriguez, Kathy Haiduk, Juan Morales, Barbara Caballero, Rudy Rocamontes, John Ximenez, Jesus Lopez, Letica Zamaripa, Irma Cavazos, Rene Garcia, Michael Trevino, Michael Martinez, Mauro DeLa Torre, Frank Gomez, and Carlos Nino.

B

. Frances Bernal and Teresa Phenix are ready for business at the San Jose Mission.

Spanish Club members wave from their third-place winning decorated truck at the Cinco De Mayo parade.

The Spanish Club, sponsored by Maria Trevino, was busy this year with bake sales, parades, a Christmas party, and trips. In February, they started a new tradition with the Silent Heart contest for Valentine's Day. The Highlight of the year was a banquet with Henry B. Gonzalez as guest speaker.

Henry B. Banquet Guest of Hono

A

B

C

D

A. Cindy Arzola presents the guest of honor, Henry B. Gonzalez.
B. Belinda Alvarado and the Dance America Company entertain with various Spanish dances.
C. "Look, Maria, I don't care what I'm supposed to use!"
D. Jesus Lopez escorts his date to the banquet.
E. Gloria Villalpando and Troy Leach enjoy their dessert.

E

A

B

C

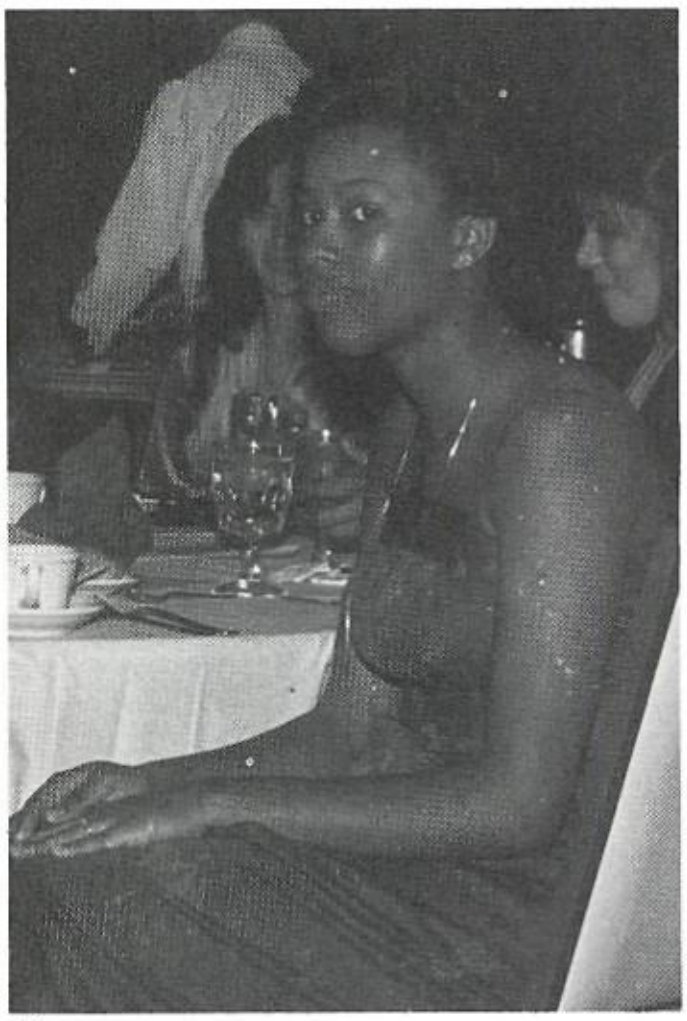

D

E

A. Round your partner, do-see-do, let's all do the Spanish Cotton-Eyed Joe!
B. "We were both Dullsville till we started using Ultra-Brite toothpolish!"
C. "Yeah, Congressman Gonzalez, my dad said it was YOU who raised the drinking age!"
D. Teresa Phenix pays close attention to the president's speech.
E. "Look, Tommy! I can play the spoons!"

Bowling Club "Pins" on Another Season

1981-82 MCCOLLUM BOWLING CLUB—Front Row: Ms. Pamela Hughes—sponsor, Santos Reyes—president, Gloria Garcia—vice-president, Jes Lopez—secretary, and Ryne Gonzales—treasurer. Middle Row: Robert Rollins, Maria Gonzales, Dorothy Byrom, Armando Garza, Freddy Ramo Dennis Dromgoole, Edith Ferdin, Hector Garcia, and Todd Carver. Back Row: Greg Powell, Jackie Daywood, Penny Fryar, Renee Allen, Jam Rodriguez, James Arbuthnot, Billy Booth, Roger Mares, Jeff Barry, Steven Voight, and Wyatt Goode.

Looks like the Bowling Club struck up another winning season as the girls' team took a third place trophy while the boys placed fourth in state competition. Outstanding bowler James Arbuthnot received first place in individual tournament play, first place in double tournament play, and second place in team tournament play. The team is sponsored by Ms. Pamela Hughes.

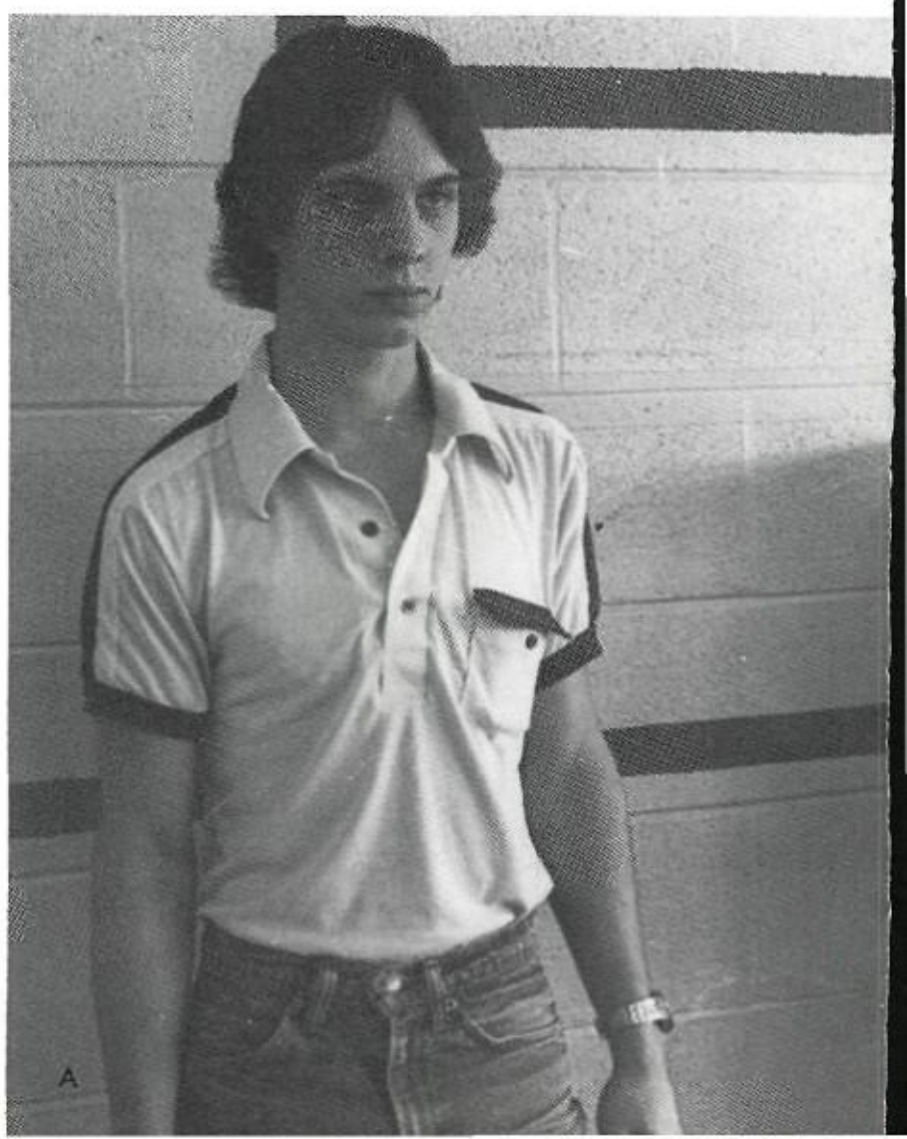

A. James Arbuthnot, State Bowling Champ!

Strings Pull Together

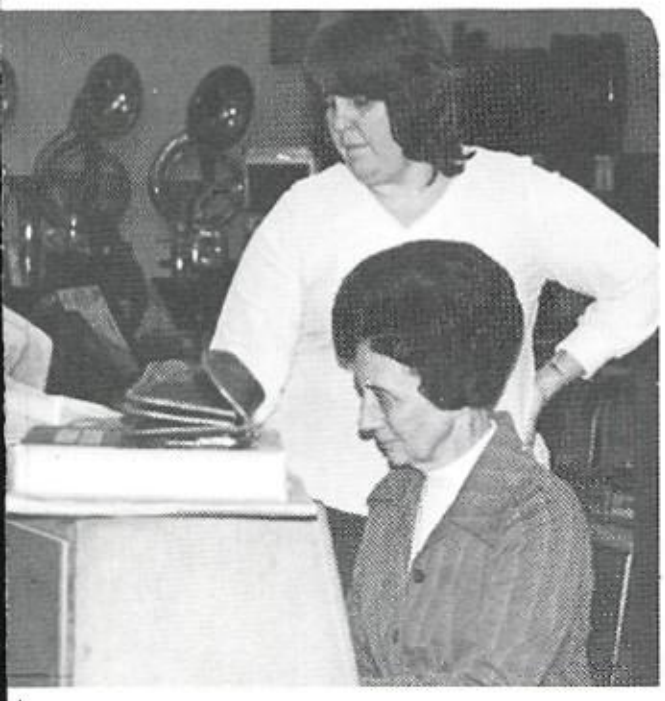

A

1981-82 ORCHESTRA MEMBERS—Front Row: Cindy Ward, Roxanne Koch, and Gracie Gonzalez. Back Row: Rosalinda Jimenez, Robert Parson, Noemi Nandin, Melissa Ruiz, and Sandy Orta.

C

Sponsored by Mrs. Logan and Mrs. Tomme, the Orchestra Club has had a fantastic year.

They have participated in numerous activities such as UIL contest, the Harlandale Invitational, and the Texas International Music Festival.

This is an organization that requires its members to practice, yet the fruits are rewarding.

If you have an interest in fine music, then this is what you're looking for!

A. Ms. Logan and Mrs. Tomme look over some music.
B. "EAT YOUR HEART OUT, CHARLIE DANIELS!"
C. Concentration and a smile always help.

Leaders of McCollum Unite

1981-82 MCCOLLUM EXECUTIVE COUNCIL—Front Row: Mike Trevino—treasurer, Debbie Ruiz—vice-president, Gina Vera—president, Cindy Arzola—secretary, and Connie Molina—director of public relations. Second Row: Tommy Martinez, Kathy Judkins, Glenn Cook, Diane Guerra, Sylvia Noriega, Annette Carrizales, Vicki Barnard, and Cynthia Martinez. Third Row: Rudy Rocamontes, Barbara Murphy, Kathy Haiduk, Vickie Schomberg, Delores Badgley, Daniel Ponce, Veronica Garcia, Patsy Alonzo, and Lupe Garza. Back Row: Rudy R. Collazo, Mark Joyner, John Wilkins, Greg Caffey, Edward Martinez, Carlos Alvardo, Felix Castillo, Danny Aguilar, and Rosa Saucedo.

The leaders of McCollum's clubs and organizations unite and form the Executive Council. The Council's purpose is to try to unify the students and eliminate the rivalry set between the clubs. Some activities sponsored by the Executive Council were a can food drive, the welcoming of the Philadephia Boys' Choir, and helping Debbie Baxter go to Six Flags. The Executive Council is sponsored by Mr. Ronnie Slack.

A

C

E

A. Gina Vera and Mike Trevino led the movement to welcome the Philadelphia Boys' Choir to San Antonio.
B. The Philadephia Boys' Choir performs for SA at the McCollum auditorium.
C. "Philadephia Freedom . . ."
D. Executive Council members really get into the meetings.
E. The Benefit Basketball game was one activity sponsored by the Executive Council.
F. Tommy Martinez and Adolf Luna pay close attention to the issues being discussed at a meeting.

Biology Club. . .Future Scientists!

1981-82 BIOLOGY CLUB—Front Row: Mr. Torrez, sponsor, Bonnie Bonham, Diana Estrada, Felix Castillo, Lana Boubel, and Karin Burt. Middle Row: Letic Martinez, Michael Friant, Teresa Castillo, Diane Martinez, Tina Kazak, Martha Zamorano, Elisa Garza, and Kim Everett. Back Row: Felix Flores, Li Resendez, Sharmon Robbins, Diane Carrillo, Debbie Anthony, Susan Younger, Elva Medellin, Leticia Gutierrez, and John Ximenez.

Plants! Insects! Flowers! Nature! Biology Club! The Biology Club consists of students interested in all of these things. They meet once a month to plan fund raisers and field trips. The club also holds a banquet at the end of the year.

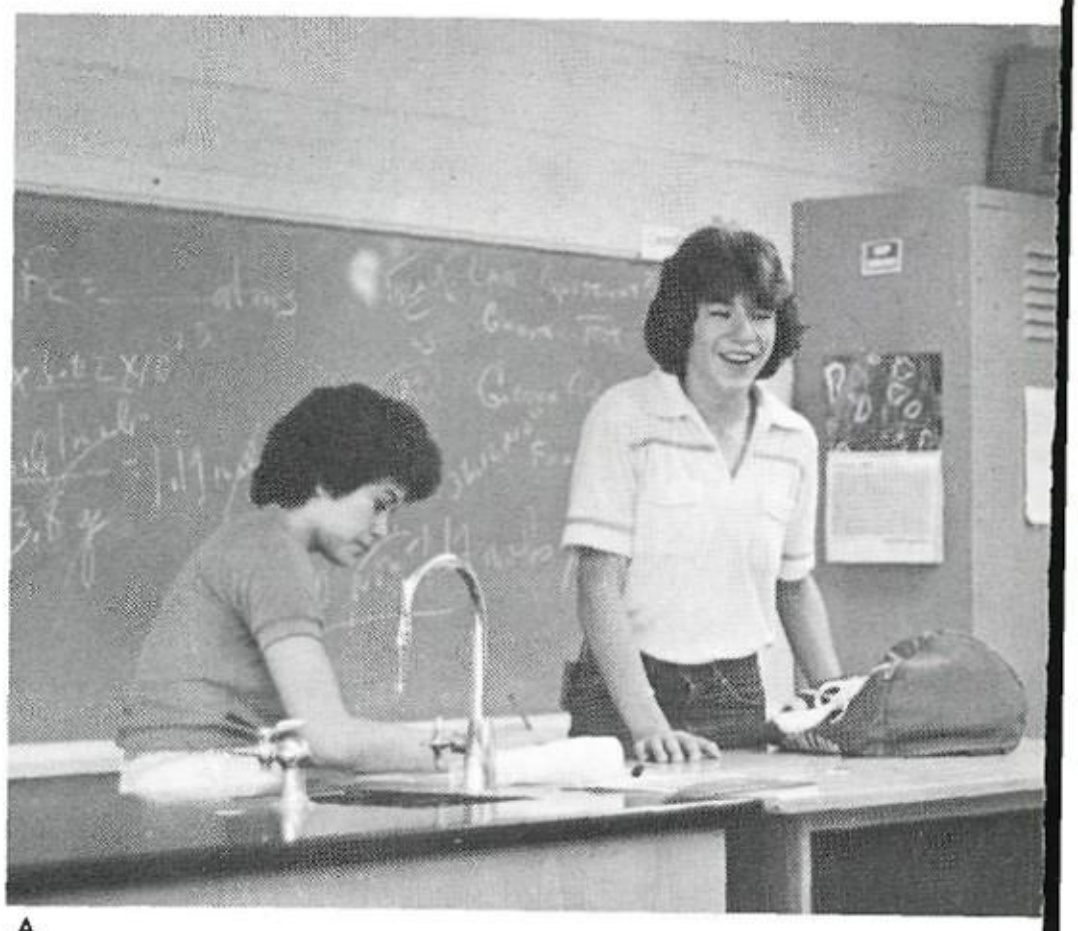

A

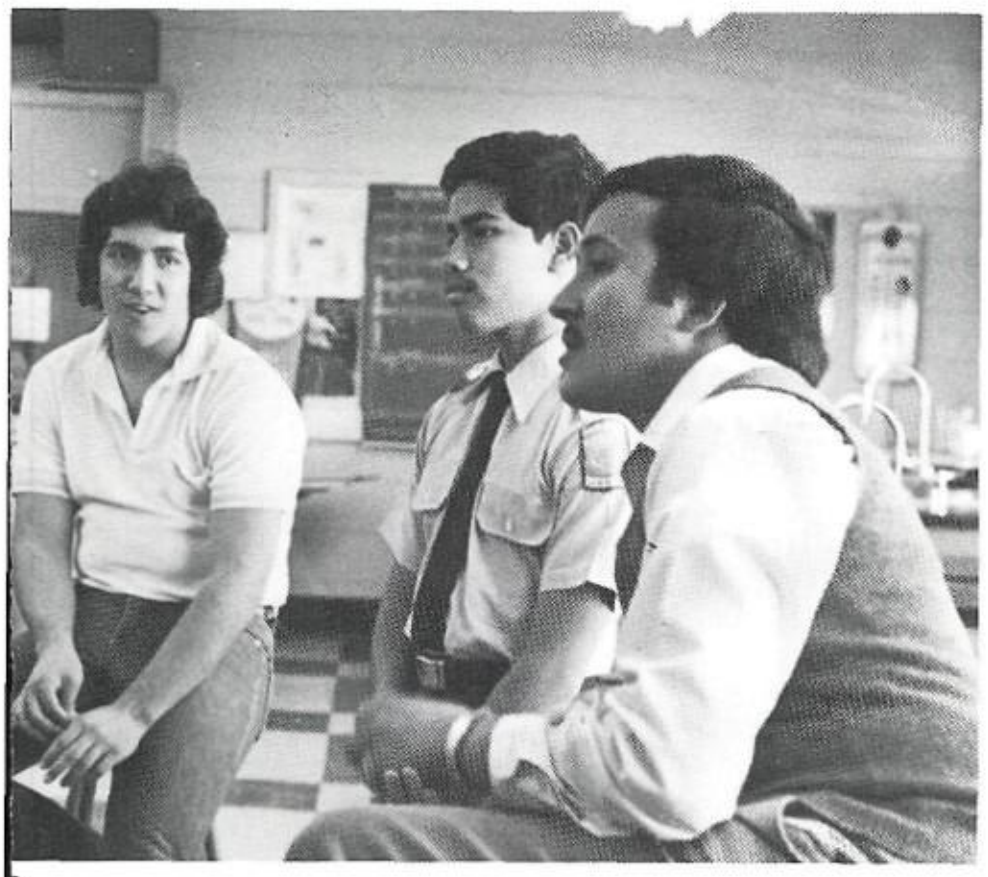

B

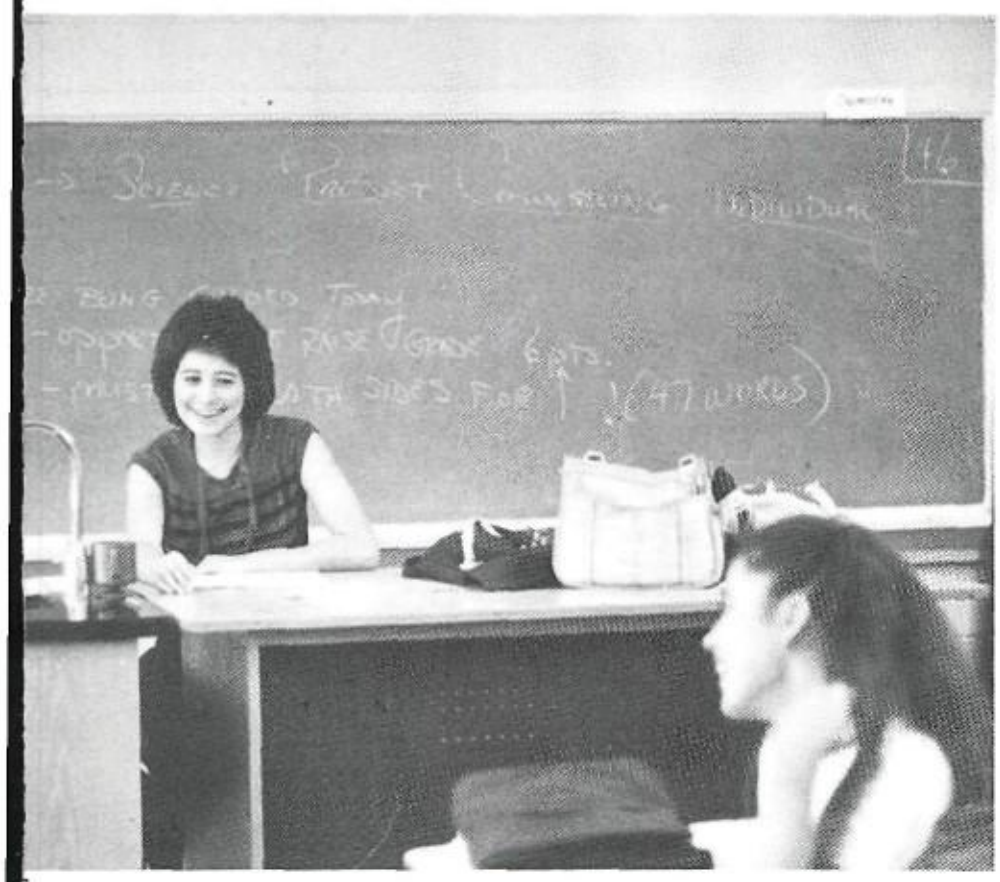

D

A. Felix Castillo leads the meeting while Diana Estrada dictates.
B. Mr. Torrez, John Ximenez, and Felix Flores really get into the club meeting.
C. "Whatcha talking 'bout, Diana?!"
D. Bonnie Bonham says, "I'm *so* confused!!"

Serving the Community

1981-82 LEO CLUB—Front Row: Denise Purser, Yolanda Acuna, Connie Molina, Rudy Rocamontes, Debbie Slack, and Janis Keller. Middle Row: Lis Alcorta, Gloria Garcia, Debbie Doss Villalobos, Donna Hilbig, Adriana Riojas, Daniel Ponce, David Rodriguez, Rosie Gomez, Susie Murray, Debbi Guerrero, Lupe Garza, and Frances Bernal. Back Row: Jackie Daywood, Alicia Allen, Kathy Lukasik, Cindy Ward, Johnnie Pyle, Susan Reynolds, L Johnson, Michelle Dittfurth, John Ximenez, Cindy Arzola, and Michael Trevino.

The Leo Club is an organization comprised of students whose main purpose is to serve the community. Students sponsor activities such as carnation sales and garage sales in order to raise money for those less fortunate. The club is sponsored by Mr. Ronnie Slack.

A. A carnation sale was one of the Leo Club's activities.

A

Leo Club Seniors Bid Farewell

Frances Bernal

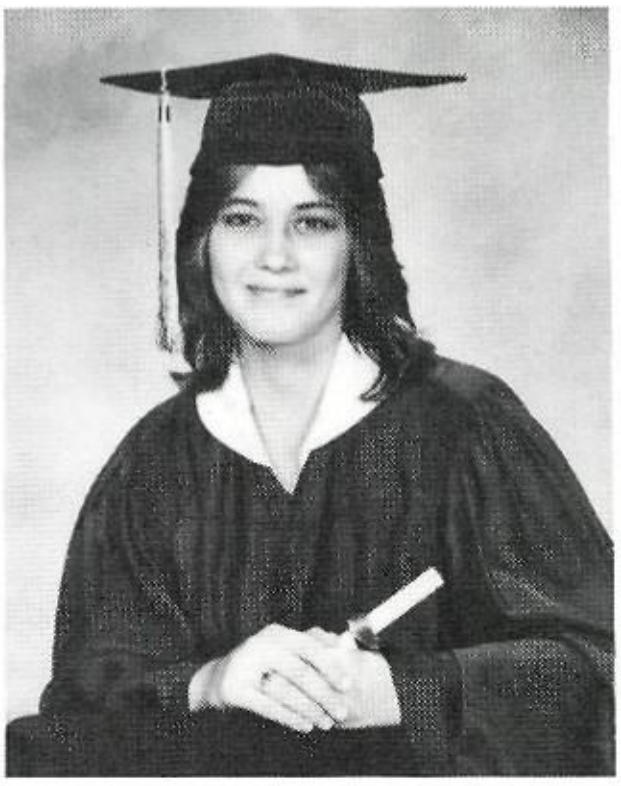

Debbie Doss

Lupe Garza

Debbie Guerrero

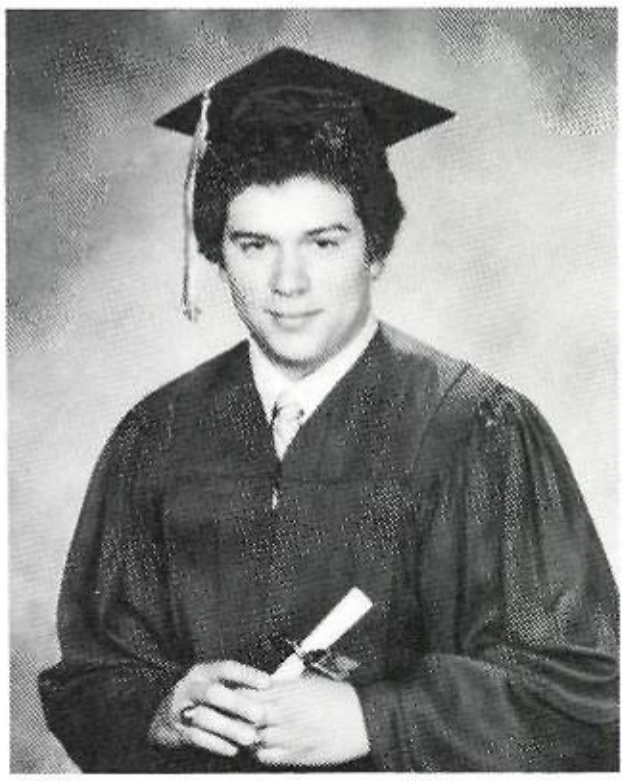

Rudy Rocamontes

Susan Murray

All The World's a Stage!

1981-82 DRAMA CLUB—Front Row: Mr. Walter Bell, sponsor, Debbie Guerrero, Leslie Richardson, Walter Hepworth, Michelle Dittfurth, Pat Crawford, an Daniel Ponce. Back Row: Mark Watson, Johnny Pyle, Glenda Anderson, Lisa Rogers, Sharon Cropper, Taylor Goode, Tina Ahr, and Roxanna Cook.

"Dress rehearsal tonight . . . Be there . . . Cut! . . . Take it from the top! . . . Lights! . . . Make-up! . . . Opening Night!"

These theatrical one-liners are not only familiar to the members of the Drama Club, but also to their sponsor Mr. Walter Bell.

The Drama Club performed the play "The Fantastiks" in the fall and entered the U.I.L one act play contest in the spring. They held a banquet at the close of the year to present awards to the outstanding club members.

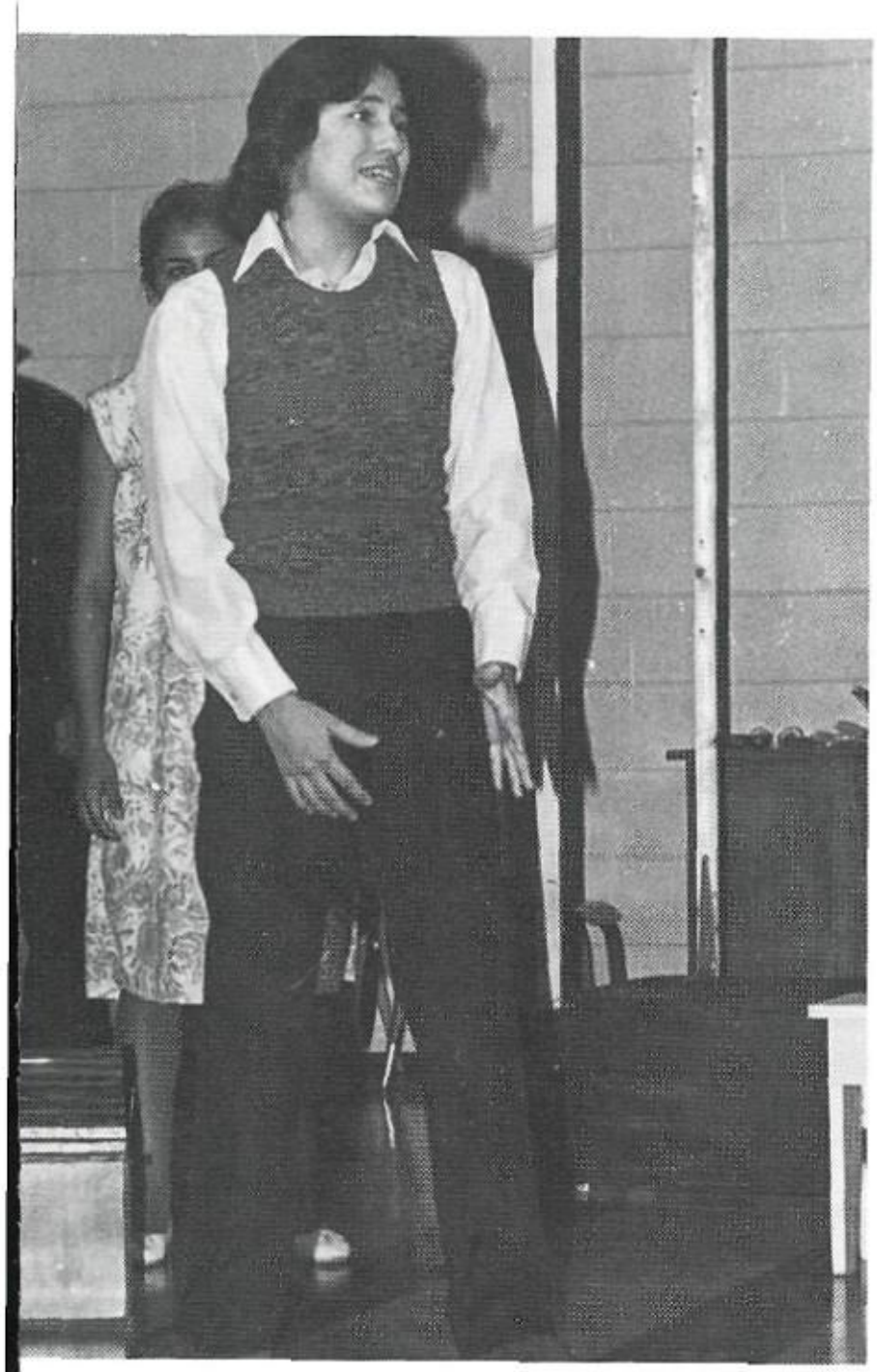

C

E

A. Gina Vera shows true emotion.
B. "An actor's work is never done!"
C. "Hooray for Hollywood!"
D. *Johnny Pyle is always butting into relationships!*
E. "I'll teach you not to cheat on me!"

Eat, Drink, and Be Merry!

A

B

C

McCollum's Photographic Staff is a wild and crazy bunch. Their duties require more than just a mere snap of a picture; they also require the preparing of photographic chemicals, developing of film, and printing of pictures. In fact, this very yearbook would never have been possible without these dedicated people.

But life isn't all work and no play for the photographers. It's mostly all play and a little work!

D

A. Paula "Chef Tell" Wunsch adds the final touch to her "Burnt Offerings".
B. Lori Martinez admires her medal awarded for her outstanding work as a photographer.
C. "Space Cadet" Dawn Anthony in orbit again!
D. "Hey, Glenn! You're finally getting the hang of it!", says Dawn Anthony.
E. Barbecue . . . Japanese style!
F. "These hangovers are MURDER!"
G. "Anticipation!"

E

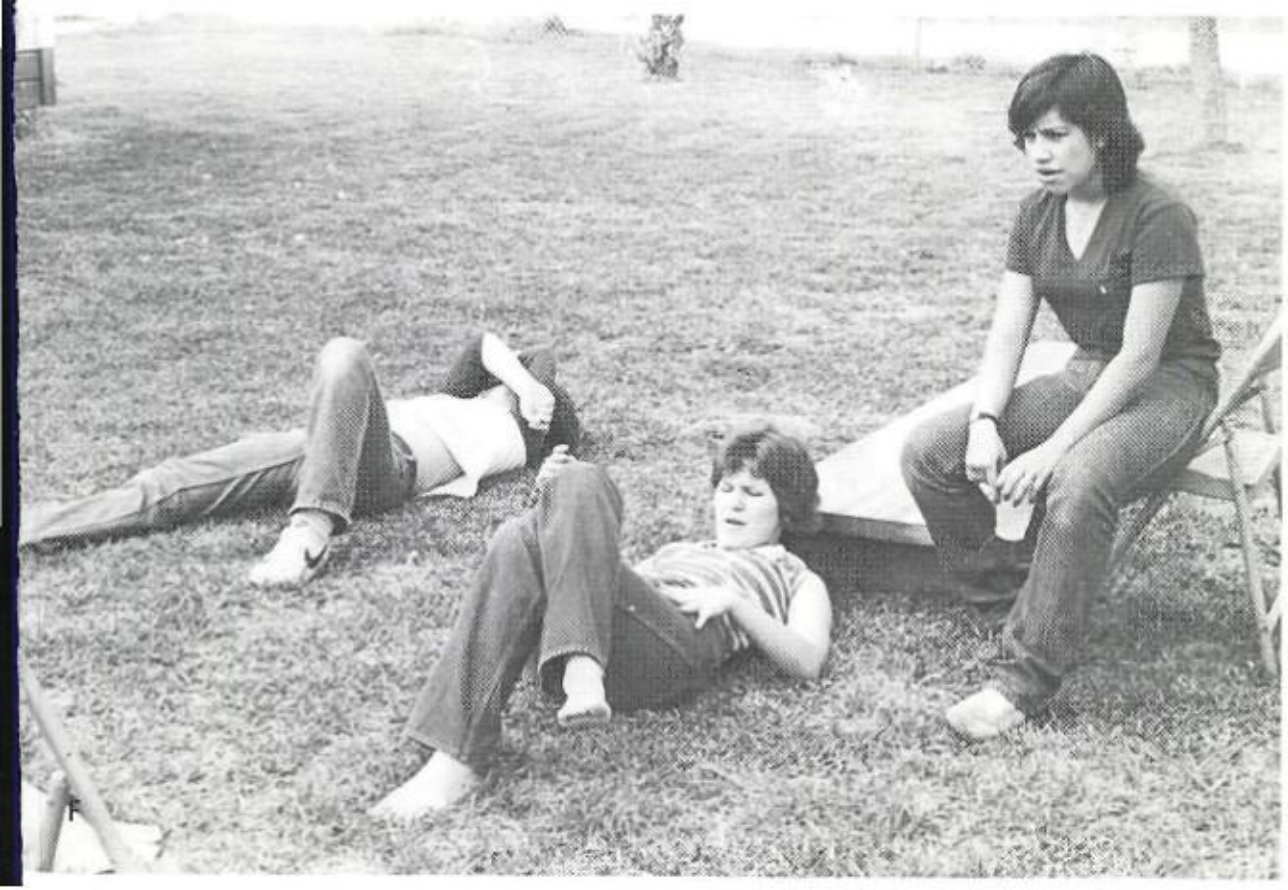

F

G

Award Winning Band . . .

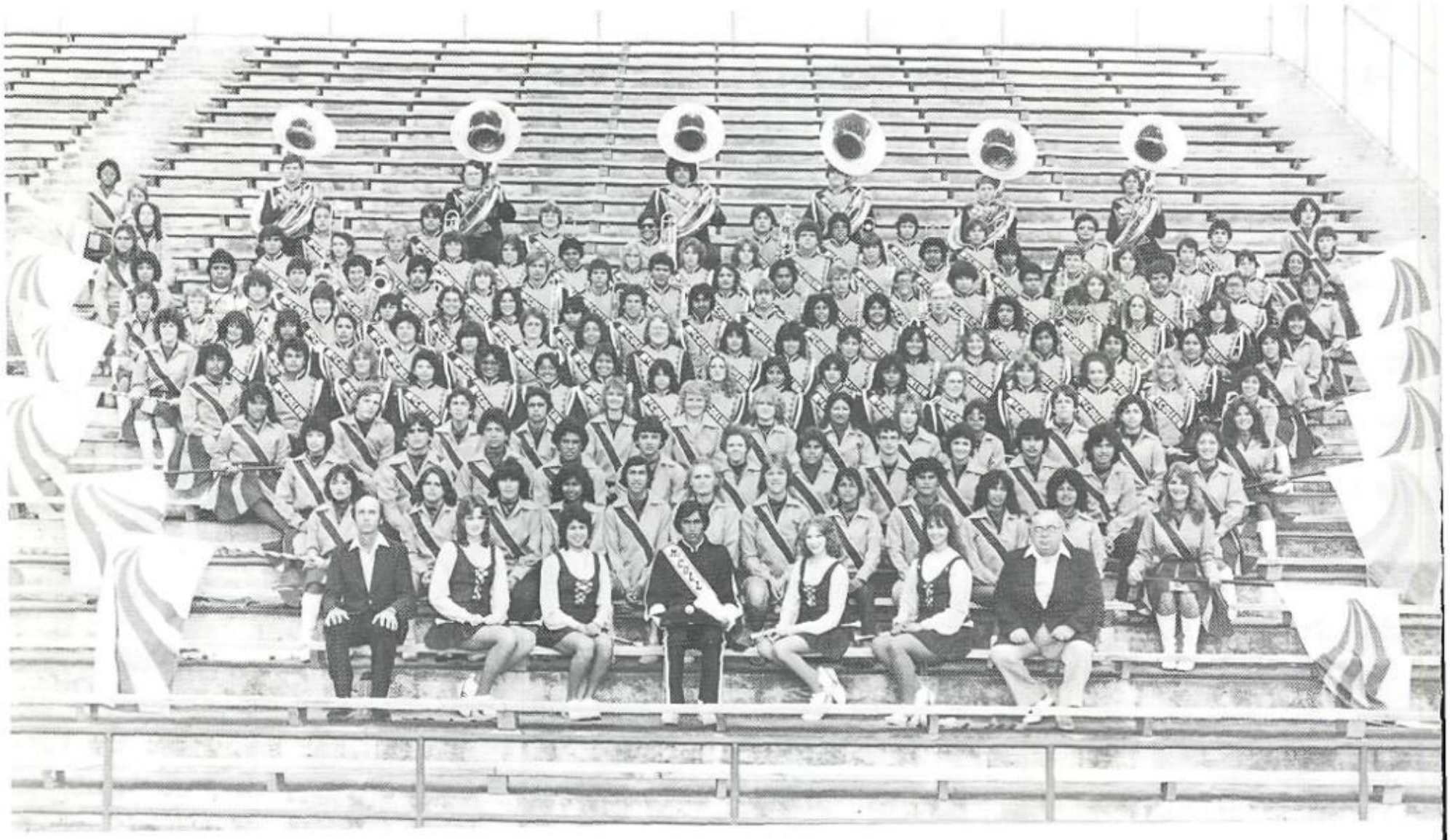

1981-82 McCOLLUM BAND—Front Row: Dr. Lobitz, Melody Powell, Rosemary Trevino, Adolf Luna, Sherry Standridge, Nancy Hesskew, and Carl Albert. Second Row: Sandra Gonzales, Joan Manka, Veronica Gonzales, Julie Martinez, David Luna, Venessa Miller, Tina Sharp, Rose Hernandez, Candelario Cisneros, Priscilla Rodriguez, Lori Martinez, and Moncia Rains. Third Row: Esther Guajardo, Albert Altamirano, Tony Hernandez, Frank Ferreira, Albert Cassanova, Tracy Tesson, Adrian Reyes, Tito Sepulveda, Yolanda Acuna, Albert Gonzales, Javier Rodriguez, and Lupe Garza. Fourth Row: Annette Ferreira, John Disney, David Ramos, Darryl Cropper, Pam Di Mambro, Beth Bielefeldt, Susan Manka, Ruth Ortiz, Lana Mathews, Roland Barrera, Mike Connell, Rose Zertuche, and Cindy Rodriguez. Fifth Row: Sandra Huron, Alan Velasquez, Michelle Fox, Maggie Guajardo, Linda Huron, Geralynn Ferreira, Liz Garcia, Anna Jasso, Shannon Edwards, Martha Zamorano, Gloria Nino, Nancy Garcia, Sharon Cropper, Taylor Goode, Karla Blackwell, Michele Boysen, and Debbie Garcia. Sixth Row: Pamela Lindsey, Liz Olmos, Letty Guttierrez, Frances Bernal, Cindy Olivarri, Leslie Walters, Sadonna Armstrong, Mary Ann Luna, Lisa Rogers, Sandra Gonzales, Monica Cruz, Margaret De La Garza, Brenda Castillo, Patricia Saldivar, Monica Cadena, Letty Tello, Anna Tamez, and Ruby Ramirez. Seventh Row: Lisa Baccus, Joseph Etter, John McClendon, Karon Miller, Joe Casias, Karen Johnson, Anna Guierriere, Ruben Cantu, Paul Garza, Oscar Rios, Billy Booth, Elva Medellin, Corinna Andrade, Dale Padgett, Sandra Guerrero, Corinna Rodriguez, Debbie Doss, Renita Martinez, and Cindy Rodriguez. Eighth Row: Diane Ramos, Richard Rodriguez, Marty Gaona, Eva Guerrero, Richard Lopez, Jodi Cropper, Wyatt Goode, James Arbuthnot, Jaime Rodriguez, Johnny Ortiz, Tommy Martinez, Kenneth Giles, James Sheppard, Adrian Ramirez, Richard Martinez, Florysbel Gonzales, Paul Ybarra, Linda Ramos, and Patricia Ramirez. Ninth Row: Gracie Gonzales, Mark Velasquez, Jana Cantrell, Scott Conner, Lisa Moczygemba, Robin Syring, James Wilson, Cheryl Padgett, Rhonda Parker, Barbara Keller, Bill Morgner, Sidney Merchant, Rick Ollervidez, John Luna, Eric Allan, Kelly McClain, Michael Cantrell, David Sheppard, and Patricia Alvarado. Tenth Row: Eva Rodriguez, Russell Bowton, David Weynand, Steve Hammond, John Shelton, Rene Ramirez, Martin Perez, Cheryl Cantrell, Duane Gavlick, Fred Lopez, Roy Guerra, and Lalia Escobar. Back Row: Sandra Orta, Penny Warnhoff, Donald Lumpkins, Sammy Wishard, Ryne Gonzales, Tim Dramburger, Greg Powell, Paul Wolf, and Lanita Jensen.

The McCollum Million Dollar Band:

Long ago, the sound of a drumbeat usually meant war, or was a way of communicating. But now, we've come of age. When we hear a drumbeat, we know it means only one thing. It's the million dollar band from Cowboy land.

This year, the band competed at Southwest High School, and received fifth place awards. They also competed at West Lake High School in Austin and became the only San Antonio School to place in that competition. At the U.I.L. competition, they received a superior rating in inspection and marching.

A

Takes Five at Competition!

D

A. *Monica Rains leads the band into the halftime show.*
B. Sherry Standridge, Nancy Hesskew, Rosemary Trevino, and Melody Powell, McCollum's majorettes.
C. "Hep-2-3-4 marching in the sun is no fun!"
D. ". . . keeping with the beat burns my little feet . . ."
E. ". . . but come Friday night we show who's outasight!"

Marching to Success

A

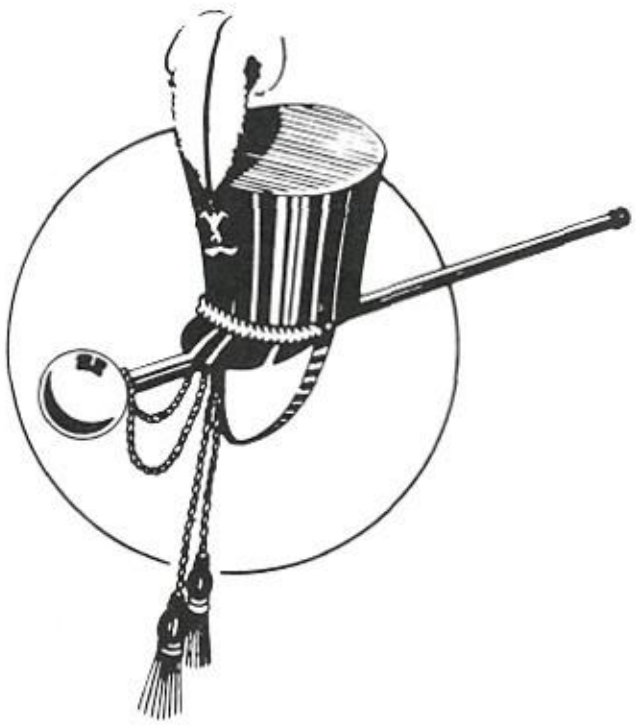

B

A. The Award Winning Band from Cowboy Land!
B. Drum Major Adolf Luna poses with the band's third place trophy from Westlake at Austin.
C. Beth Bielefeldt, Susan Manka, and Pam DiMambro take over the show and display their talent.
D. James Arbuthnot plays his heart out.
E. Mellaphones rest before a big half-time performance.
F. "Kibbles and Bits . . . Kibbles and Bits . . . I'm gonna get me some Kibbles and Bits!"
G. Head Majorette Sherry Standridge twirls toward perfection.

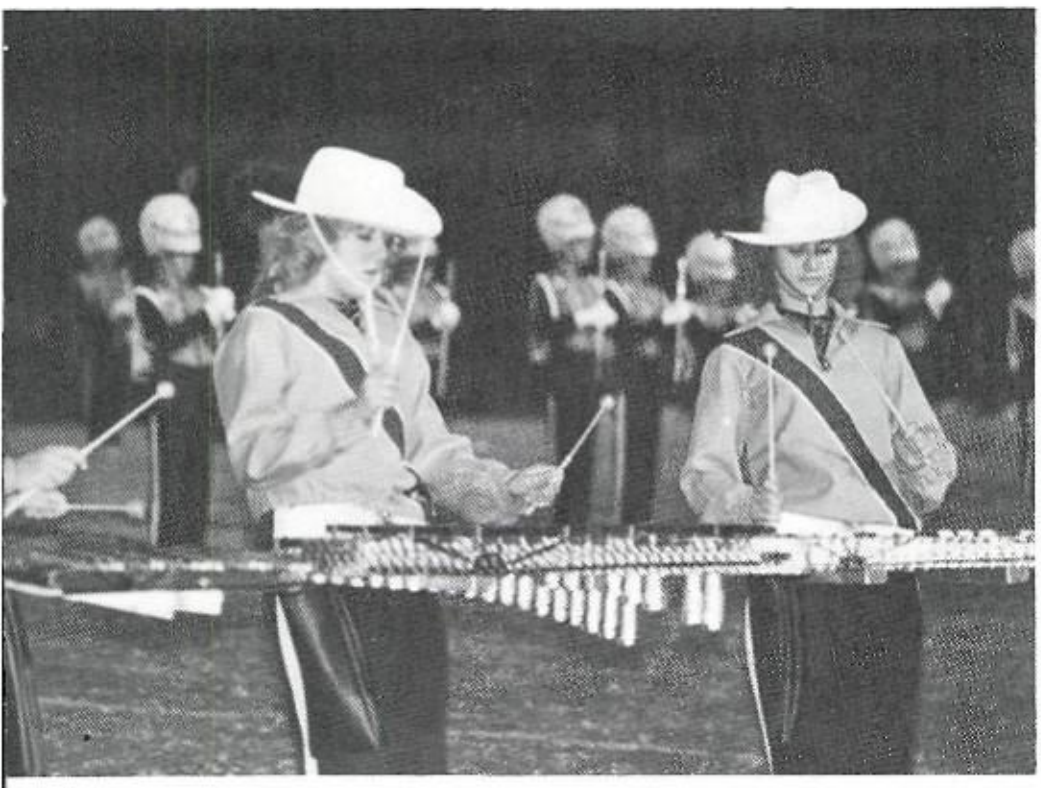

C

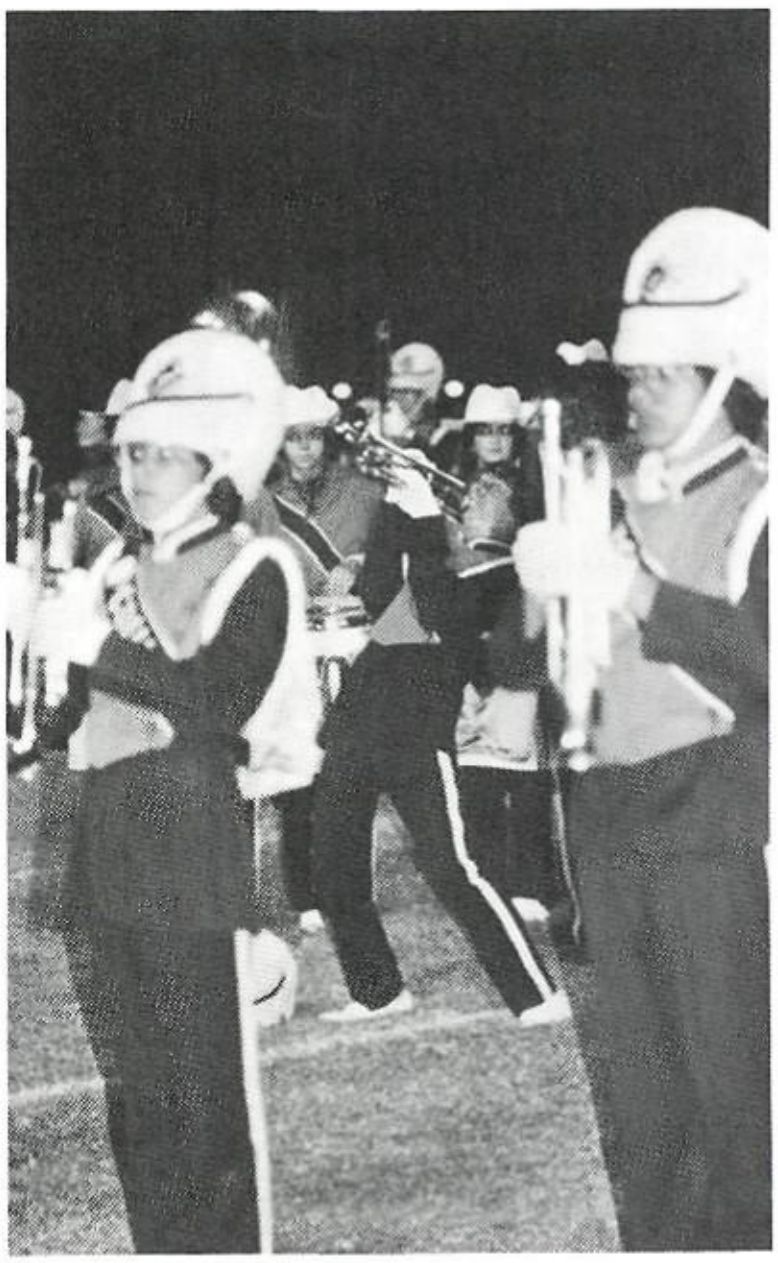

D

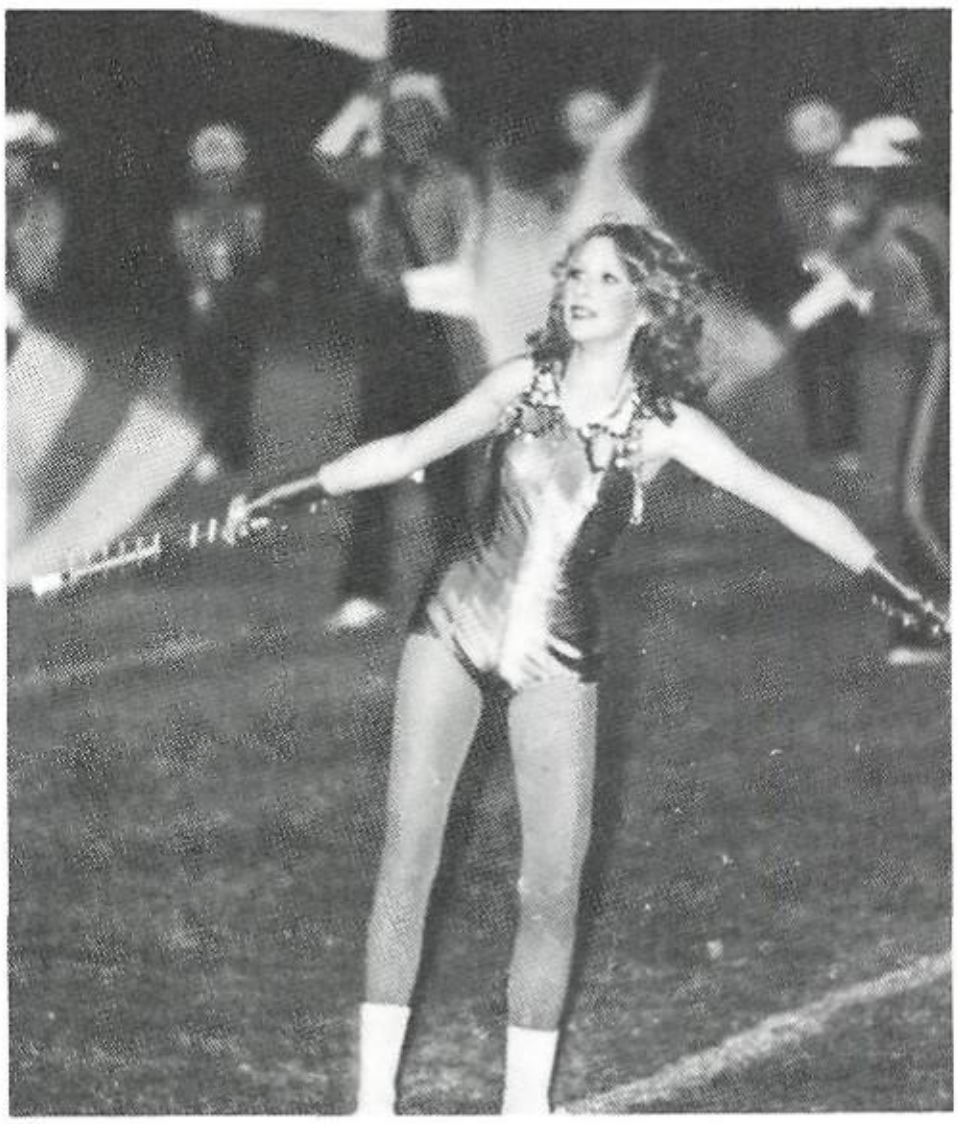

G

Tennis Club Swings Into Action!

1981-82 TENNIS CLUB—Front Row: Danny Aguilar, Vicky Schomberg and Clifton Brewer. Second Row: Mr. Querner, Denise Barrera, Denise Lay, Ri Fernandez and Liz Hernandez. Third Row: Brian Norton, Donna Hilbig, Pam Stuart, Annette Castillo, Adriana Riojas and Lisa Alcorta. Back Row: Rodne Wigley, Ernest Aguirre, Todd Moore, Ralph Guajardo, Elias Rodriguez, Ricardo Ruiz and Susan Reynolds.

The Tennis Club is an organization that promotes student participation in school activities. The club is made up of the members on the tennis team. They sponsor many fund raisers during the course of the year.

A

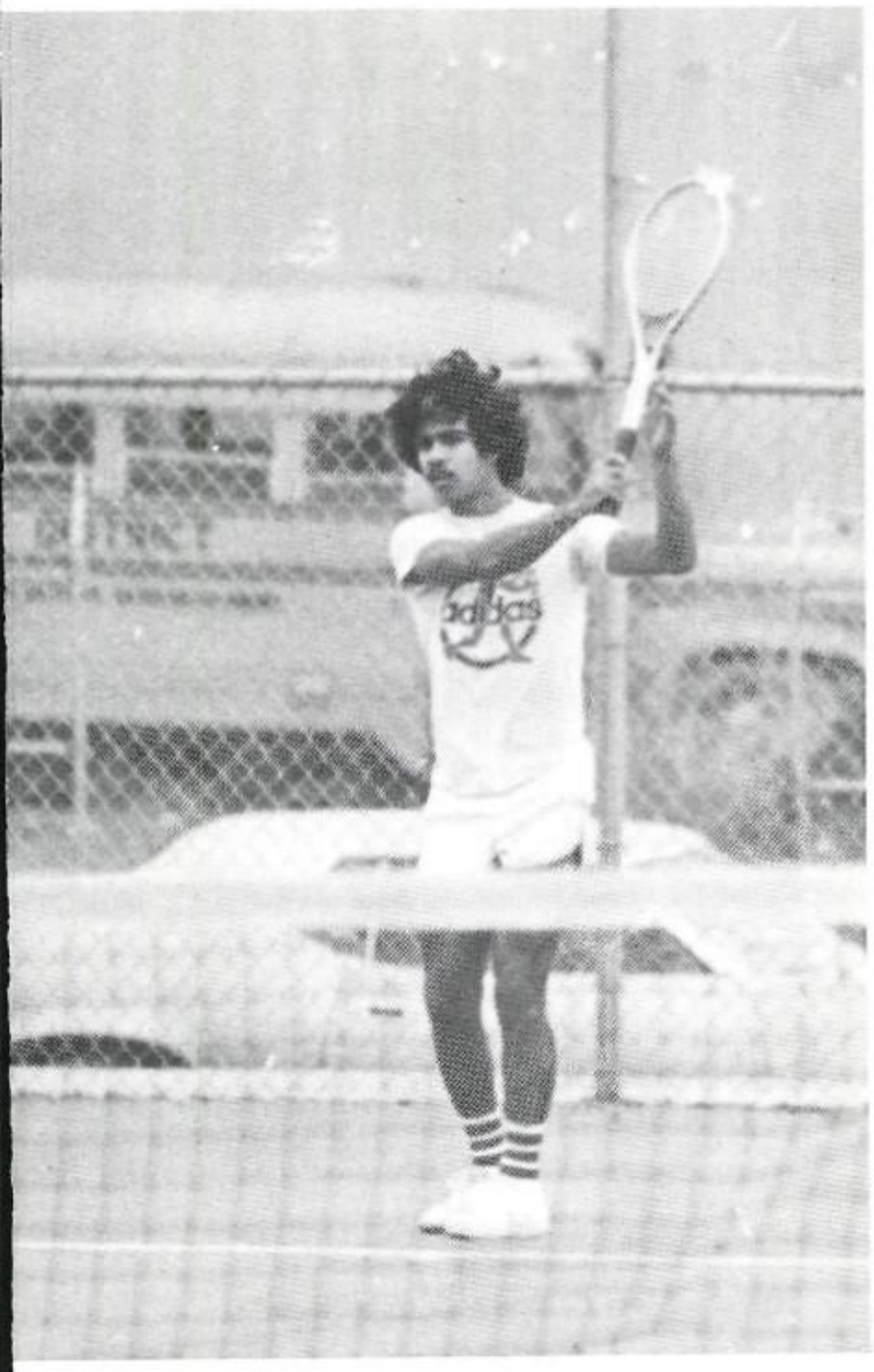

B

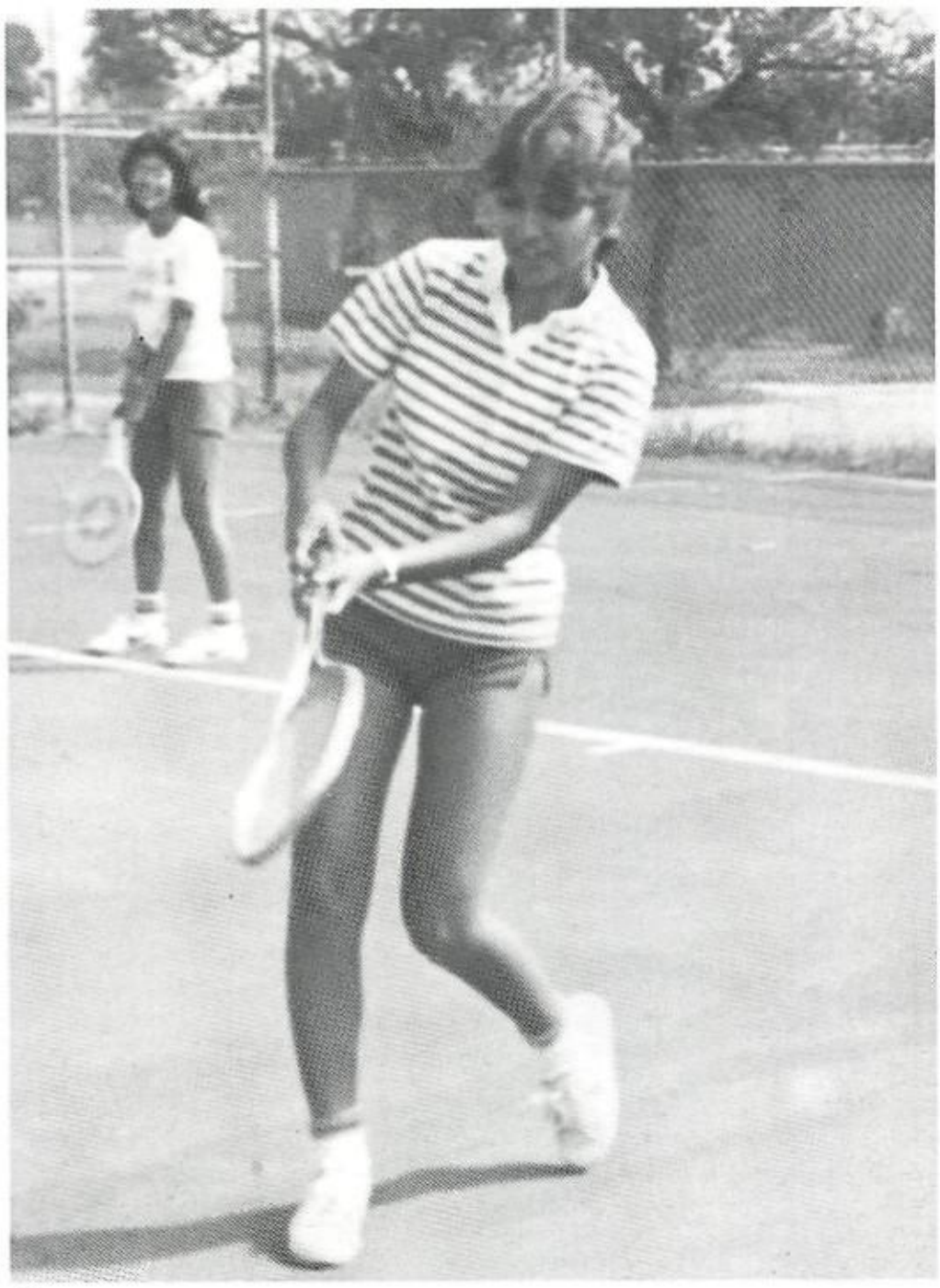

C

D

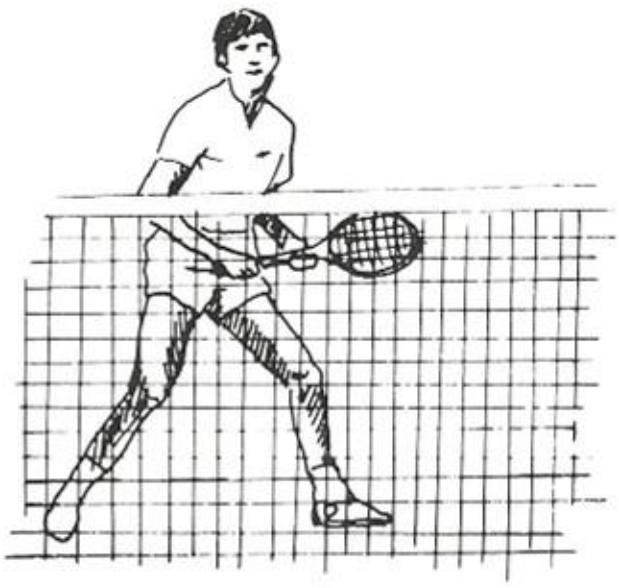

A. Ralph Guajardo skillfully returns the ball.
B. Danny Aguilar ponders his opponent's next move.
C. "H-e-r-e-'s Lizzy!"
D. Ricardo Ruiz gives his opponent the evil eye.

Viva La France!

1981-82 FRENCH CLUB—Front Row: Delores Badgley, Donald Lumpkins, Robert Guioco, and Maria Pena. Second Row: Melody Powell, Sherr Standridge, Miss Hineman—sponsor, Belinda Aguilar, Pat Alvarado, Candy Cisneros, Lupe Garza, Debbie Velasquez, and Veronica Garcia. Third Row Howard Harris, Samuel Wishard, Billy booth, Elizabeth Johnson, Michelle Smith, Roxanne Koch, Georgie Baker, Daniel Ponce, Vanessa Miller, and Russe Rowton. Back Row: Brian Keener, Greg Caffey, Adriana Riojas, John Mullins, Monica Herrera, Mario Garcia, Cindy Gonzales, Sam Johnson, Ryn Gonzales, Bill Morgner, and David Weynand.

The McCollum French Club had an exciting and successful year. Activities ranged from a Christmas party at Chuck E. Cheese's Pizza Place, to a banquet at the Magic Time Machine, to a French-cheese tasting party.

The club raised money by selling miscellaneous items from catalogs and sponsoring a Pancake Breakfast at McDonald's. Additions to the club were a custom-designed flag and the allowing of non-French students to join.

1981-82 CERCLE FRANCAIS—Front Row: Delores Badgley—pres., and Maria Pena—rep. Second Rov Robert Guioco—sgt. at Arms, Larry Walsh—public relations, Lupe Garza—vice-pres. and Dona Lumpkins—treas. Back Row: Rhode Castaneda—sec., Candy Cisneros—hist., Mi Hineman—sponsor, and Patrick Kane.

Wrangler . . . Down and Dirty!

Working hard, day in, day out, the Wrangler staffers do their best to put out a good yearbook. Many times, their efforts are awarded and praised, and many times, they go unappreciated. But the staff members take the criticism and keep their heads up, full of pride, for they know, no matter what others may say, they have made all the right decisions!

A. WRANGLER EDITORS AND SPONSOR: Nancy Brown, Joan Moore, Mrs. Alva Ibarra, Frank Gomez, Rudy R. Collazo, and Carlos Nino.

B. WRANGLER STAFF AND PHOTOGRAPHERS: Front Row: Paula Wunsch, Lori Martinez, Corinna Rodriguez, Becky Mosqueda, Teresa Warnhoff, Sandy "Punk" Gonzalez, and Mrs. Alva Ibarra. Middle Row: Frank Gomez, Carlos Nino, Nancy Brown, and Ruby Ramirez. Back Row: Jimmy Garcia, Rudy R. Collazo, Joan Moore, Pat McCarty, Tom Castanos, Robert Klein, and Glenn Cook.

C. Mrs. Ibarra presents Doug Ryan with a plaque for his hard work.

C

A

B

C

D

E

A. Rudy R. Collazo buckles Doug Ryan's gag gift, a "Doug" collar, at the Wrangler-Chanter banquet.
B. Teresa Warnhoff is presented her handkerchief at the Wrangler-Chanter banquet.
C. Joan Moore presents Jimmy Garcia with a medal, naming him Assistant-Editor of the 1983 Wrangler.
D. Rudy R. Collazo congratulates Carlos Nino on his well-earned position of Editor-in-Chief of the 1983 Wrangler.
E. Gary Scharf tells Carlos Nino and Lisa Crowell of his friend, Mr. Snufflupagus.

A

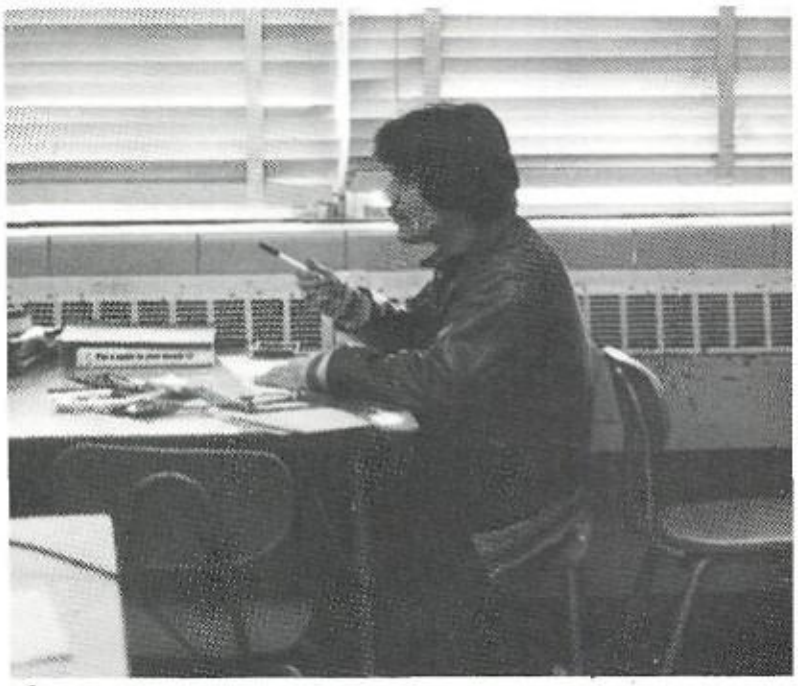

B

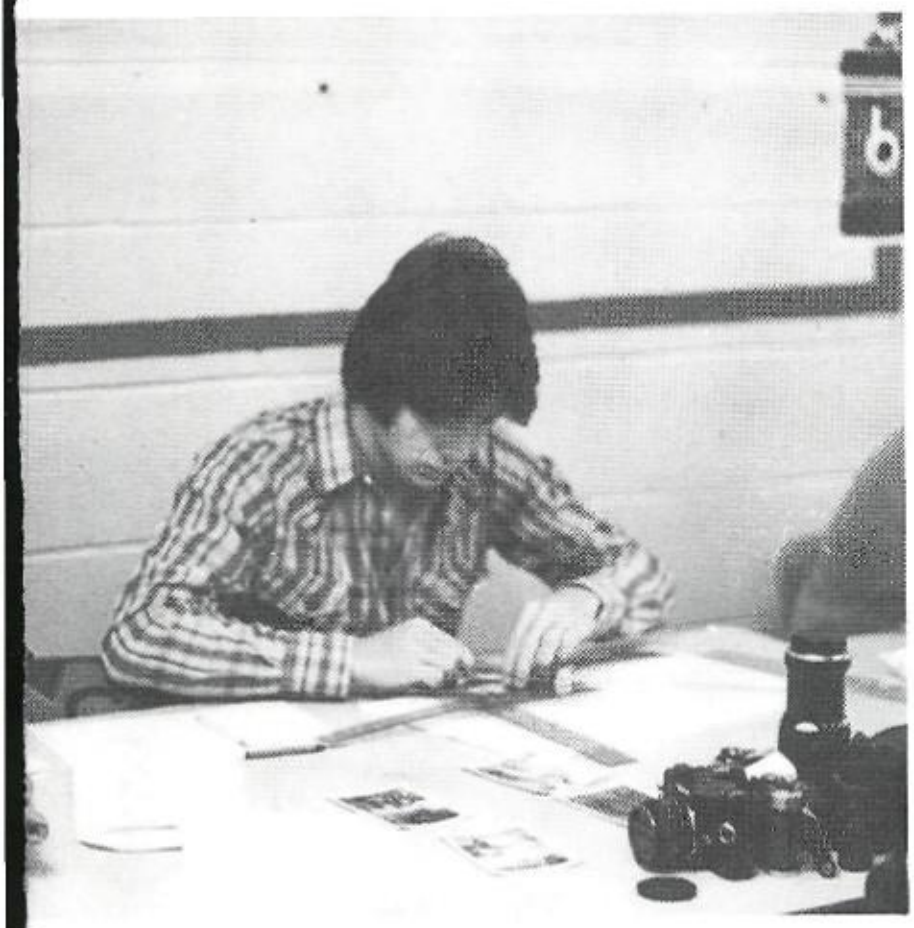

C

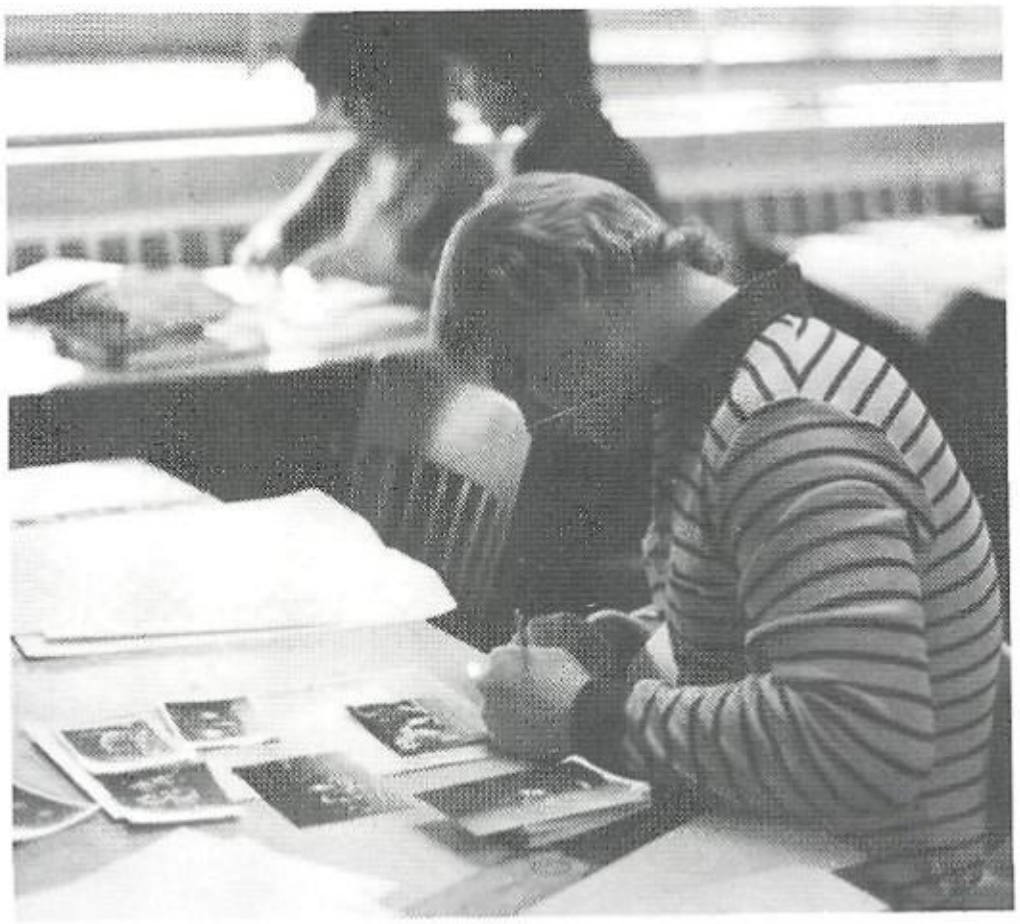

D

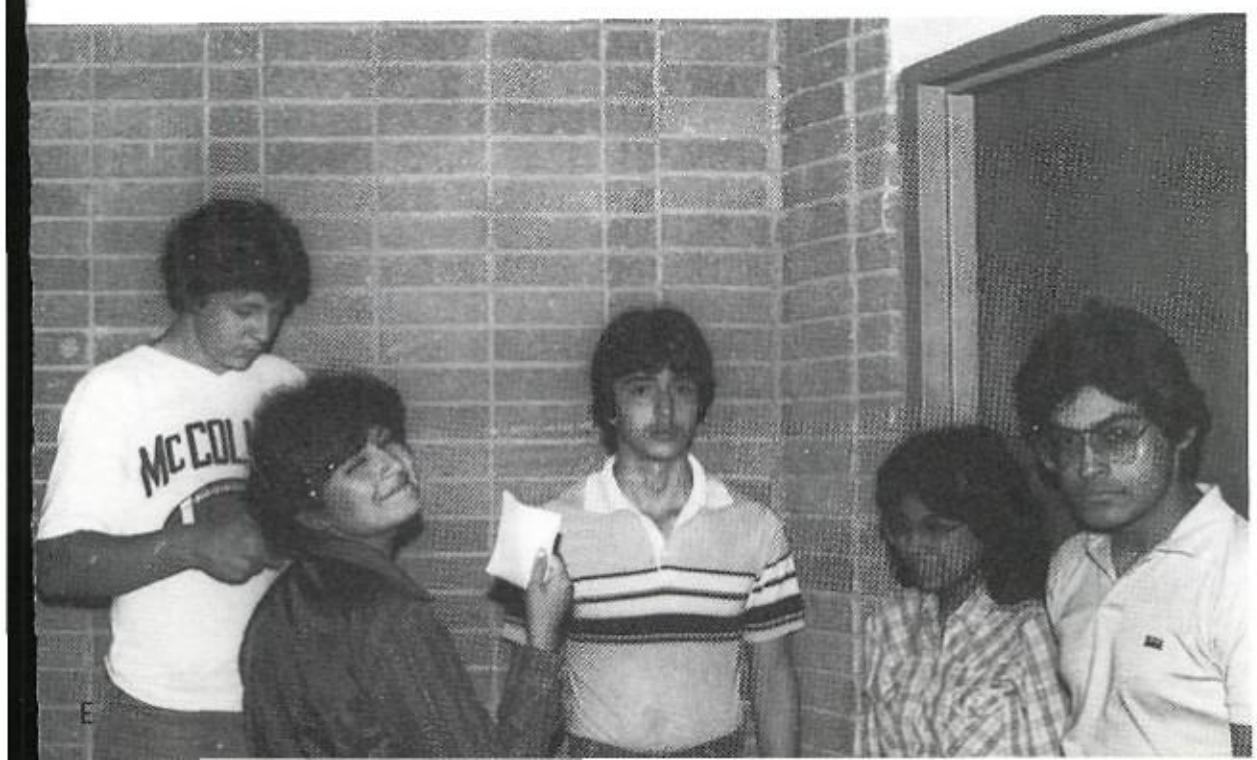

E

A. "All these deadlines bring me down!"
B. Mario Delgado asks for advice on what to write on his copy.
C. Carlos Nino . . . hard at work (for once!)
D. Pat McCarty works on his favorite pages . . .football!
E. Staff members gather together before the Variety Show.

A. Rudy R. Collazo assigns a photographer to take pictures of a football game.
B. Frank Gomez admires his medal received for his hard work on the Wrangler.
C. The staff gathers together for one last time at the banquet.
D. Mrs. Alva Ibarra wonders if we'll ever finish the book.
E. Now we know how Joan Moore got the nickname "PJ"!

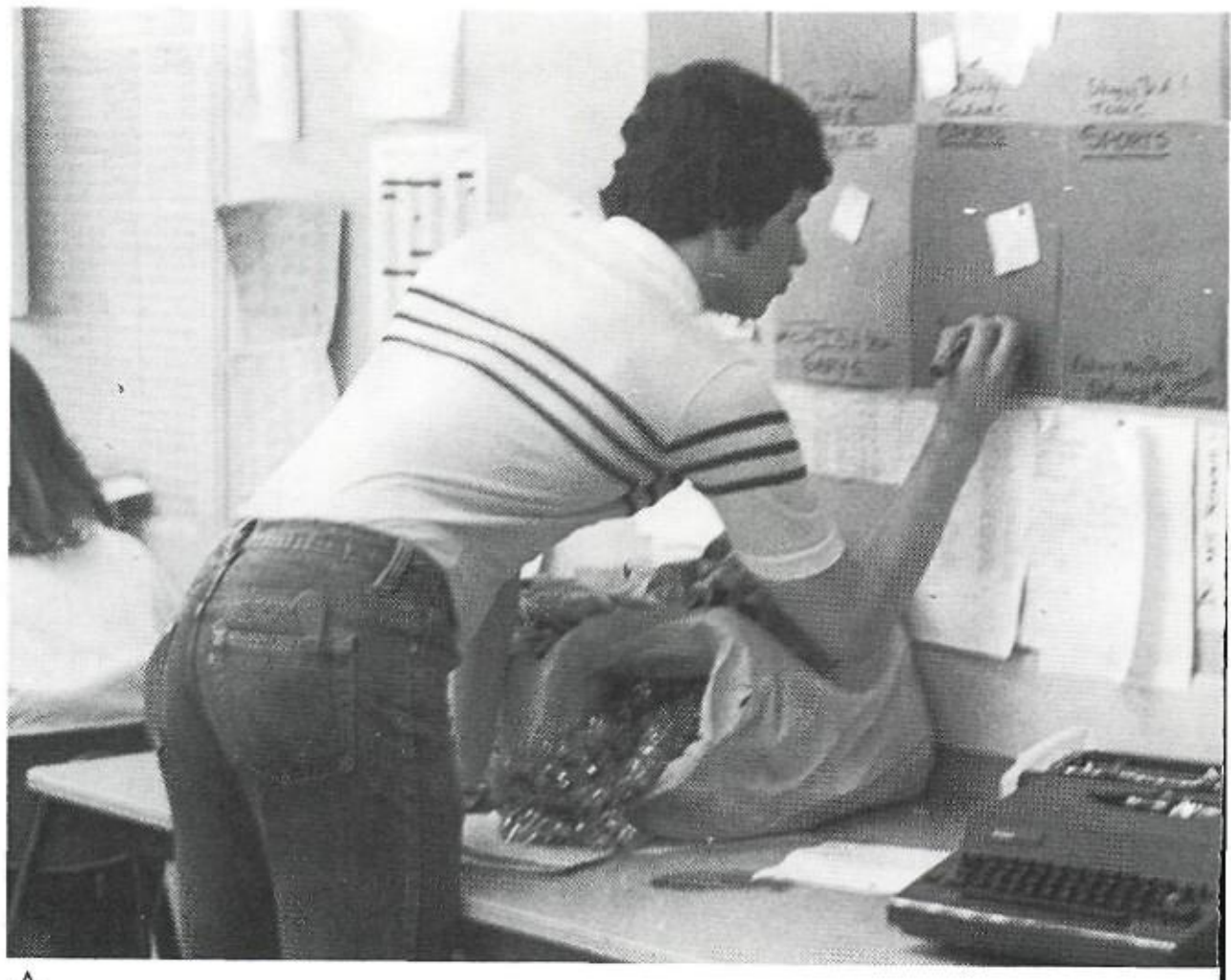

A

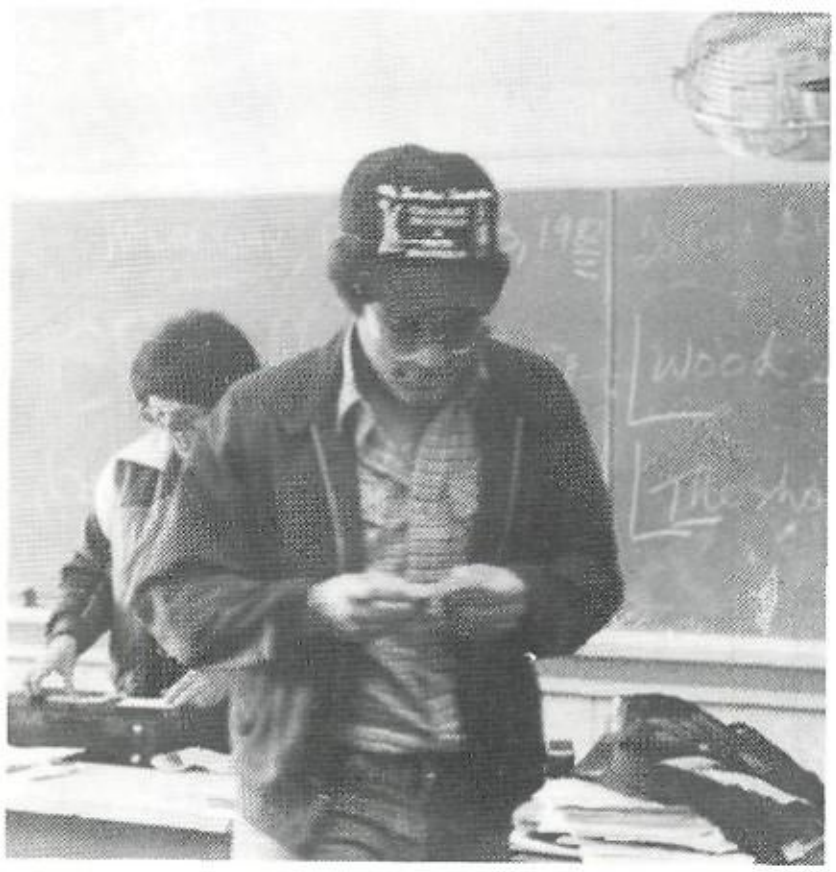
B

C

D

E

ADMINISTRATION

HISD Board of Trustees

1981-82 HISD BOARD OF TRUSTEES—Gaston Tesson—secretary, Oscar Galindo, Ciro Rodriguez, Lewis M. Fox—president, Edmundo Zaragoza, Esteba Sosa—vice-president, and George Killen.

Taking the lead this year as board president is Mr. Lewis M. Fox. Under Fox's leadership, the board has studied school planning and development with the hopes of making certain proposals a reality.

A. Board members listen to proposals.

A

Standing Tall and Standing Proud . . .

Principal Darryl Flynt

Mr. Francis Meyer, vice-principal

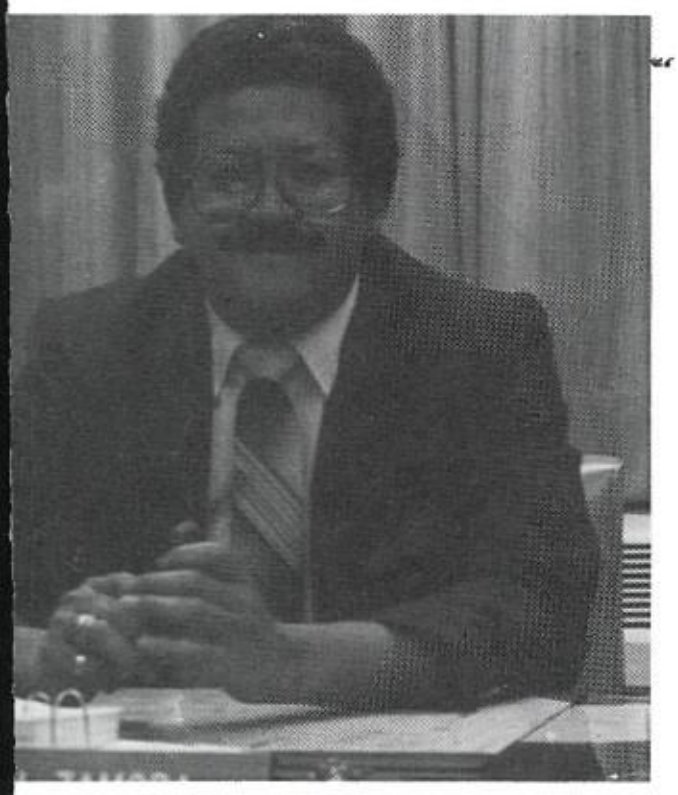

Mr. Jimmy Zamora

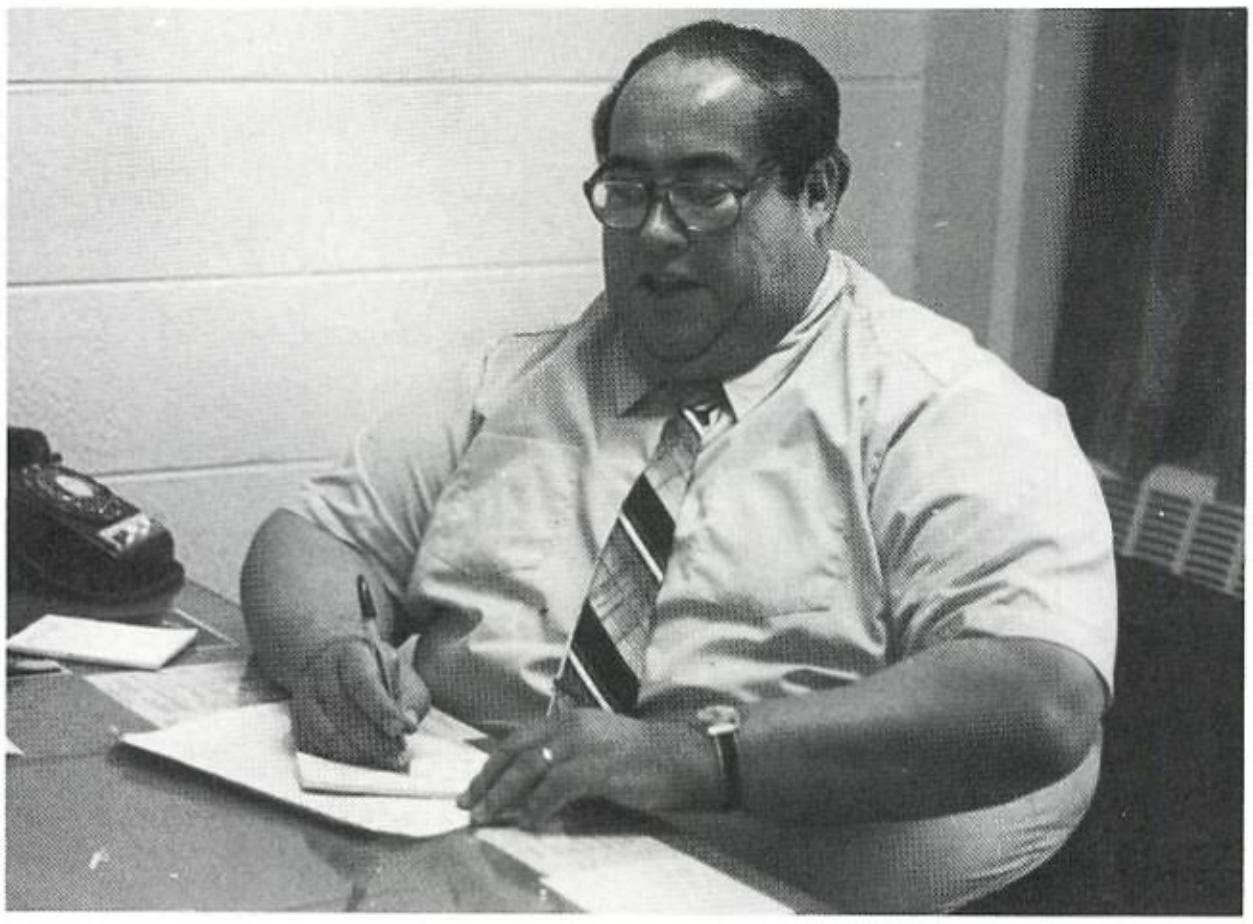

Mr. Manuel Gonzales

Ms. Dixie Yarborough

The staff that keeps McCollum High going is Principal Darryl Flynt, and Vice-principals, Mr. Francis Meyer, Mr. Manuel Gonzales, Mr. Jimmy Zamora, and Ms. Dixie Yarborough.

Each one of these people is assigned various duties which together make MHS a better, more efficient school. Although the words principal and vice-principal have become synonymous with discipline, these people are primarily here to help, counsel, and be a friend to any student who needs their assistance.

The Helpful Five

The secretaries hold a very important job here at MHS. They stand behind the principals, vice-principals, and counselors to see that the job gets done.

The main office secretary is Patsy Williams, the vice-principals' secretary is Margaret Valenzuela, the counselors' secretary is Mary Martinez, and the registrar's secretaries are Mary Salmon and Ophelia Davila.

A. Ms. Williams prepares some letters for the pony.
B. Ms. Valenzuela yaps away!
C. Ms. Salmon's favorite job is to file.
D. Ms. Davila loves that hard work!
E. Ms. Martinez dreams of her date.

A

B

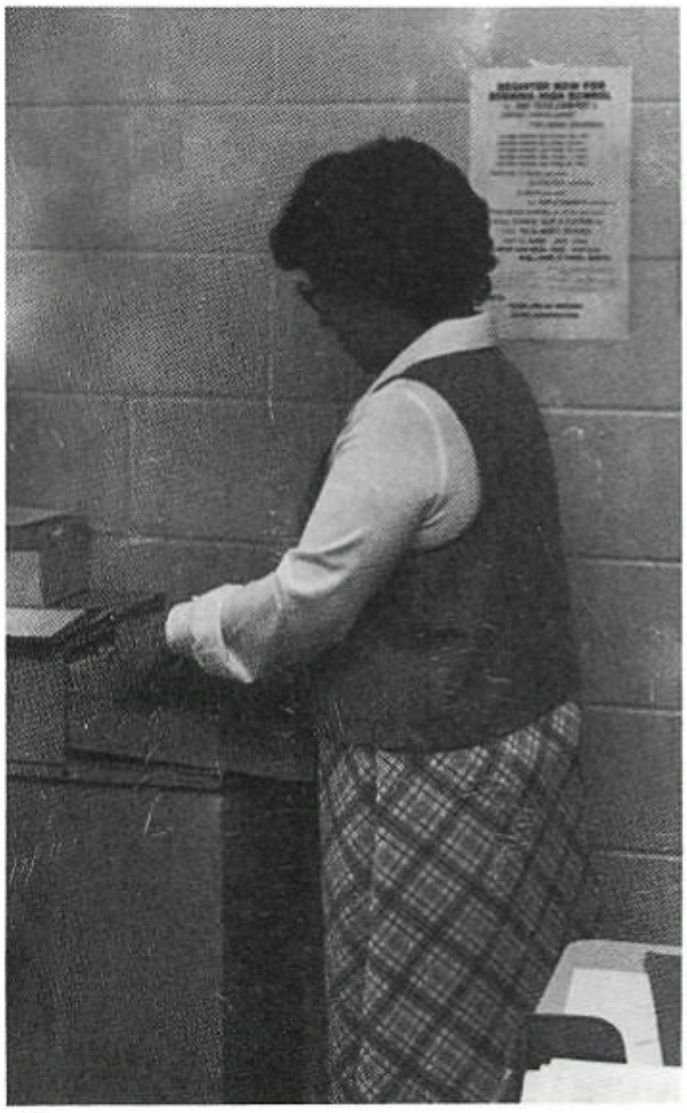

C

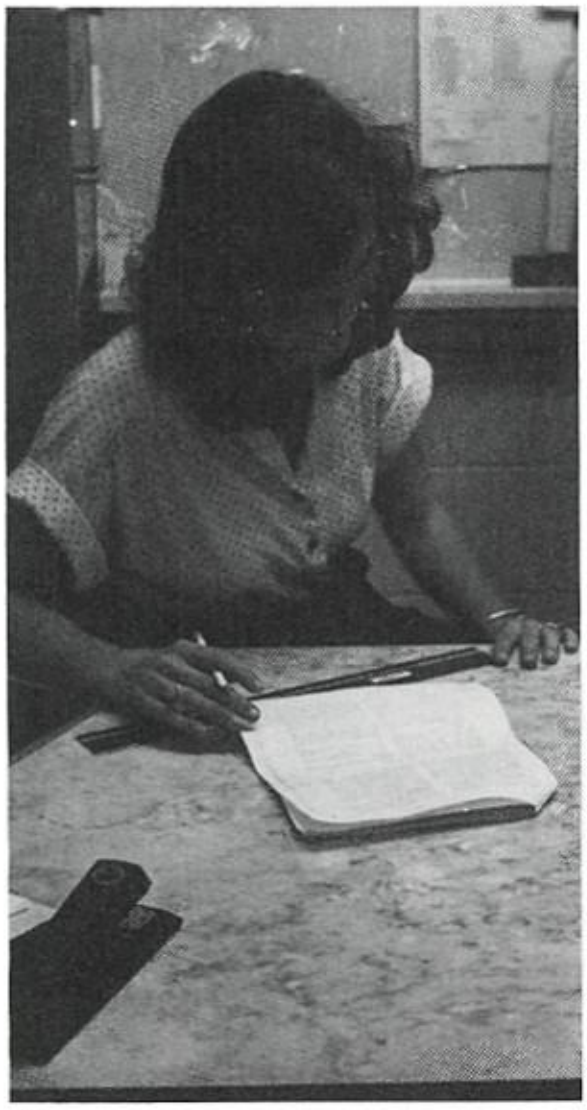

D

E

1981-82 MCCOLLUM LIBRARIANS AND AIDES

A. "No time to chit chat, honey. I gotta get back to my books!" says Ms. Hogan.

Librarians and Aides Make Learning Easy

Got a book report due? How about a research paper you're just dying to write? Where will you get your information, plus friendly assistance with a smile? At our very own library! Where else?!

The librarians and aides keep the library in tip-top shape and help you in any way you need it. Think of them as friends, because that's what they are—friends to lend a helping hand.

Need Advice? Talk to Your Counselor

1981-82 MCCOLLUM COUNSELORS—Ms. Dawn Shannon, Mr. Ralph Castillo, Mrs. Shirley Luna, Mr. George Smith, and Mr. Rudy Zamora.

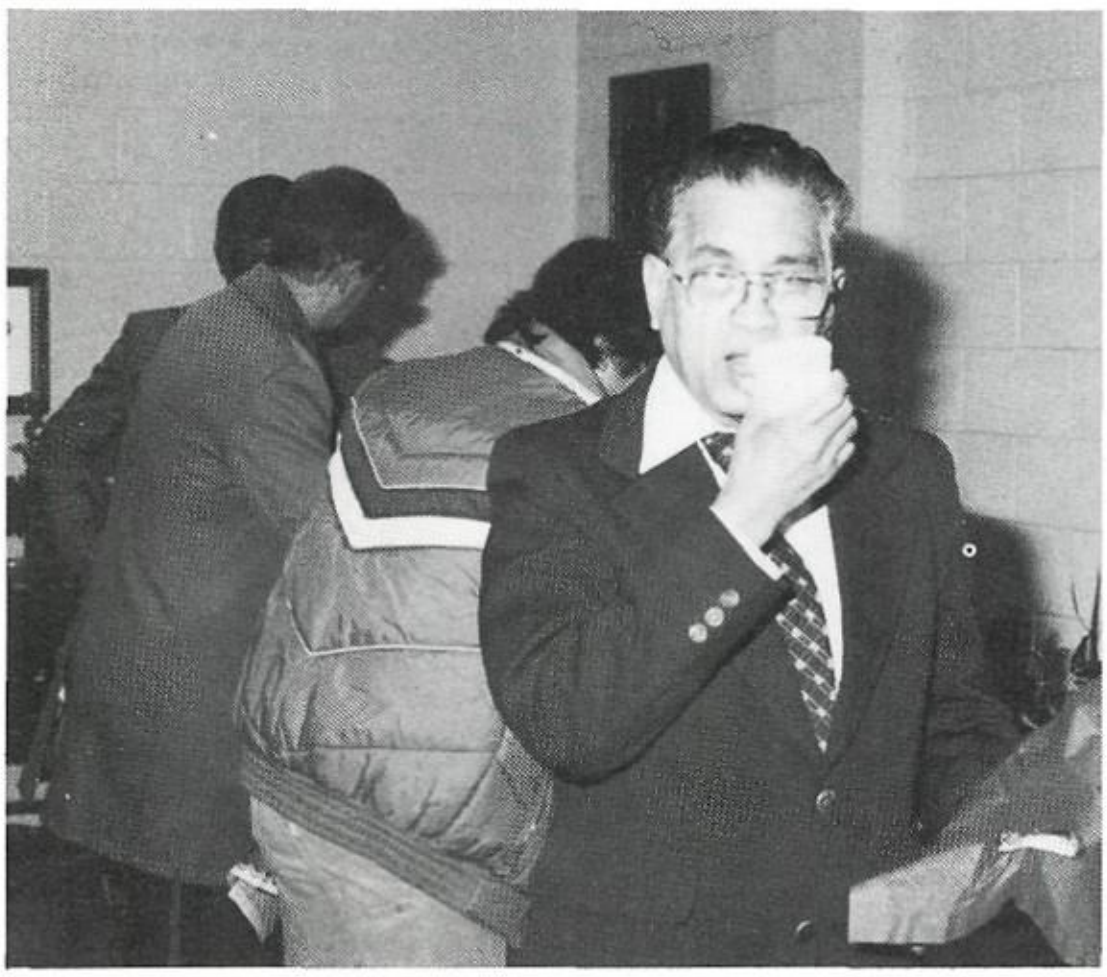

Thanks to the "Fantastic Five", many student have reached goals they otherwise may no have strived for. Despite the heavy workloa the counselors face daily, they always find tim to set a student on the right track—be the vocational or college bound.

A. Mr. Castillo has one vice—he's a "Java Junkie"!

A

Is Everyone Present?

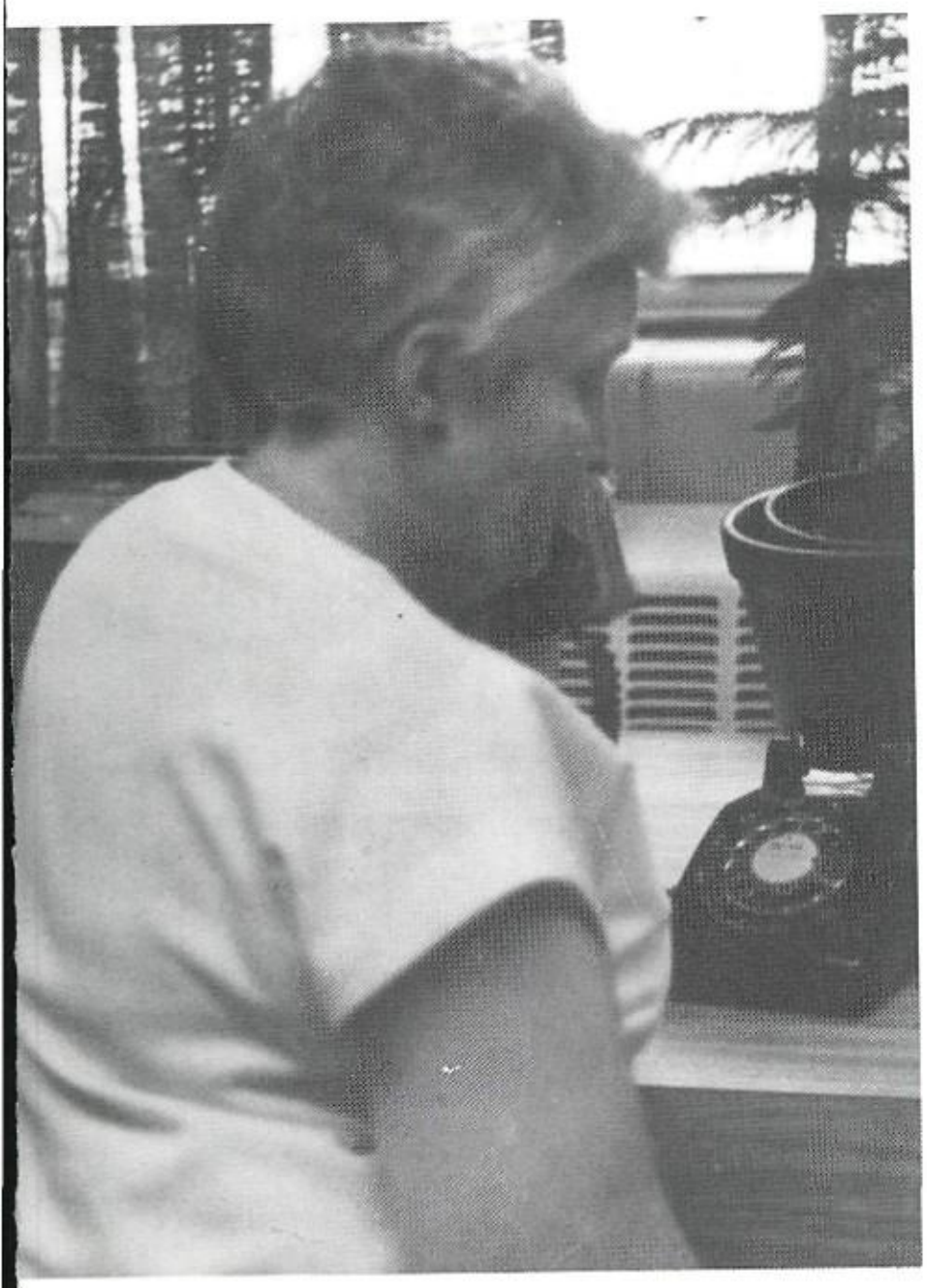

A

B

C

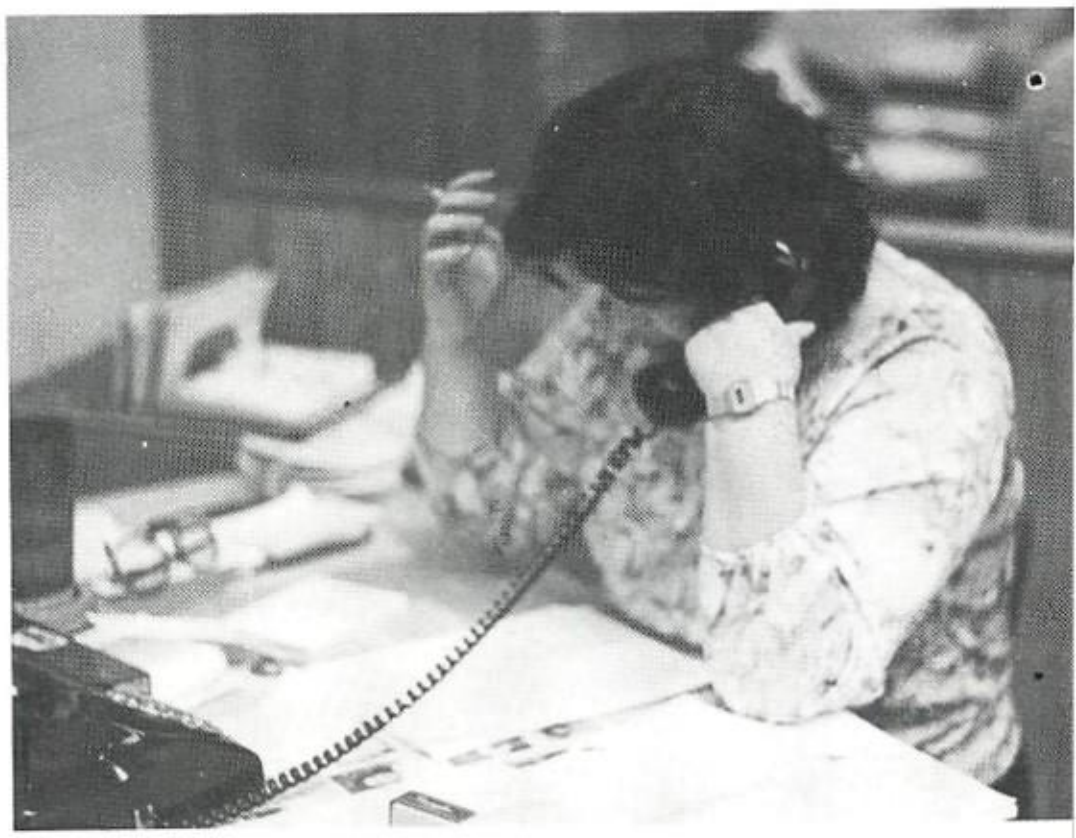

D

Some people may think that the job of an attendance person is that of ease and relaxation—that just isn't so. The attendance ladies are always doing something; either checking someone in or checking someone out. They deal with truants, irate parents and class skippers.

If it weren't for these diehard individuals, our school would be in total chaos!

These "chaos fighters" are Mrs. Smith, Mrs. Valadez, and Mrs. McGuire.

A. Mrs. Smith checks up on a student.
B. "Another day, another hundred absentees," thinks Mrs. McGuire.
C. "Excuses, excuses," thinks Mrs. Valadez.
D. "Is this a 'Strip-o-Gram?!"

Faculty

Albert, Carl
Alvarez, Stephanie
Andrews, Kenneth
Avila, Viola
Behrens, John
Bingham, Robert

Burton, Regina
Carrillo, Brenda
Casiano, Ricardo
Chapman, Jacquelyn
Coop, Frank
Deininger, Arthur

Dorian, Lois
Edwards, Timothy
Esparza, Zelmira
Estrada, Ray
Farrar, Alice
Ferguson, Joan

Friedman, Sherie
Garcia, Helen
Garcia, Lenore
Gloria, Thomas,
Gongora, Cynthia
Gonzalez, Mario

Gorena, Sobie
Guzman, Petra
Hamilton, Kathy
Hineman, Melita
Hughes, Pamela
Ibarra, Alva

Johnson, Kosse
Kelley, Cecil
Kelley, Walter
Knight, Jeffrey
Lewis, Alfred
Lobitz, Carl

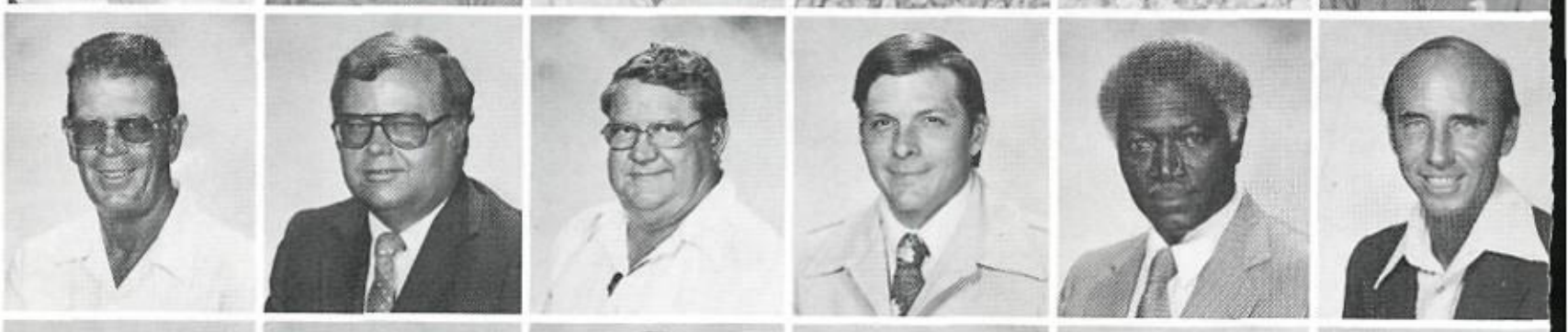

Logan, Sherry
Manka, Anthony
Martinez, Frank
McDermand, William
Mora, David
Nichols, Pam

Members

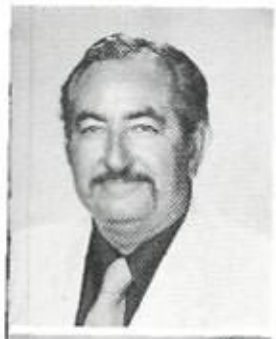

Patterson, Archie
Pease, Doris
Perelli, Diantha
Potts, Marcia
Powers, Patricia
Purser, Nancy

Querner, Harold
Scharnau, Gerald
Smith, Dennis
Snyder, Charles
Solis, Rosario
Soto, Barbara

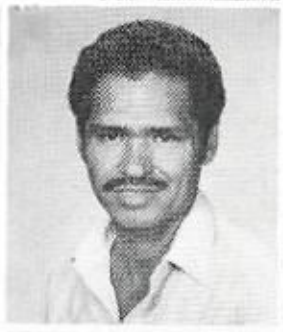

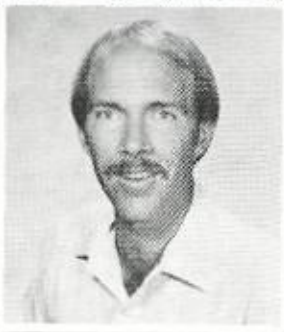

Star, Jessica
Swift, Rhonda
Tamez, Ariel
Taylor, Mary
Thomas, Rodney
Trevino, Maria

Torrez, Ruben
Townsend, Julie
Trowbridge, Barbara
Vohs, Connie
Wawrowski, Sandra
Whitaker, Robert

Whitmire, Delwin
Williams, David

Autograph Page

To Mando,

a really nice friend who I've known since 8th grade. Hope you get what you want out of life. (you deserve it) Hope you pass. It was a lot having for 3rd and 6th. I really dont talk to you in 3rd. I hope I have you for a couple of classes next year. Good luck with who ever you like or love. God bless you.

" Class of " 85

Your friend
Love always
Liana Garcia

Mission Impossible? Not For This Team!

MCCOLLUM CUSTODIANS—Erasmo Trejo, Adolfo Villanueva, Rene Casso, Mary Borrayo, Olivia Garnica, Florence Cardenas, and Mary Morales.

Why does McCollum always look so spotless? Why do the floors always shine? Why are the school grounds always neat? Because McCollum's custodians are the best in their field! Ms. Olivia Garnica, head custodian, makes sure that all the custodians do a job well done!

A. Lisa Crowell asks custodian Adolfo Villanueva for some paper towels.

Cowboy Cut-Ups!

"Don't trip!"

Round and round it goes, where it lands, no one knows . . .

"I gotta sneeze!"

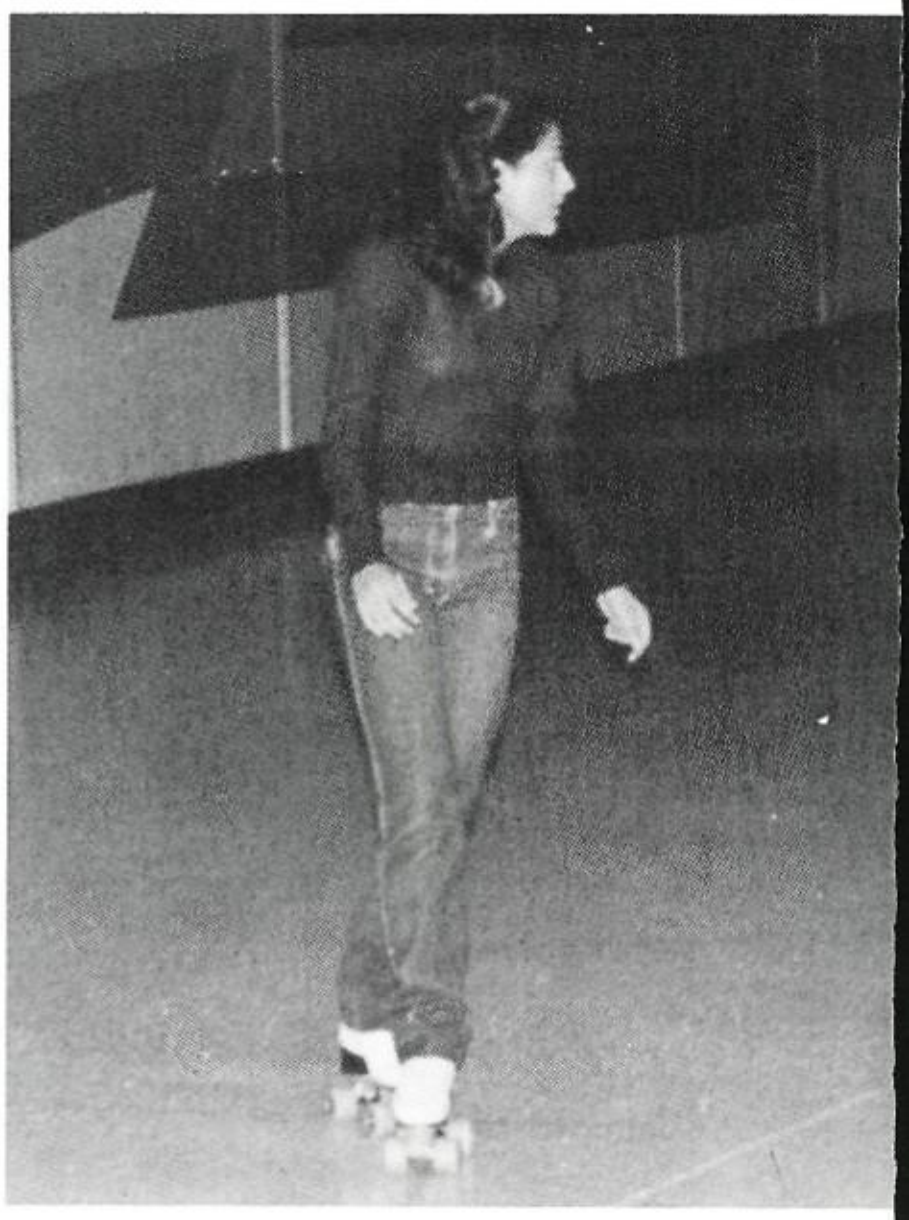

"Mama, HELP!"

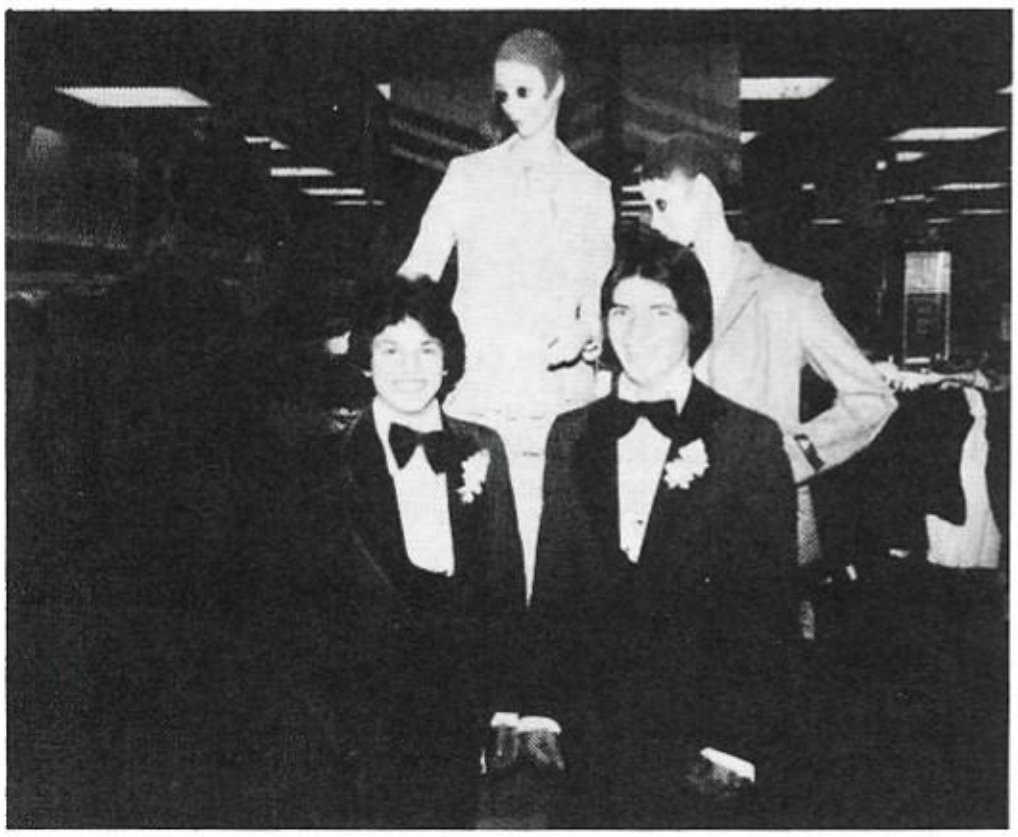

Would the REAL dummies please sit down!

SENIORS

1981-82 SENIOR CLASS OFFICERS—Front Row: Jackie Acosta—vice president, Mrs. Barbara Soto—sponsor, and Debbie Ruiz—president. Ba Row: Kathy Haiduk—treasurer, Michele Boysen—secretary, Nancy Brown—historian, Paula Wunsch—reporter, and Miroslav Izaguirre—chaplain.

1981-82 SENIOR CLASS REPRESENTATIVES—Front Row: James Kaiser, Patricia Alvarado, Pam Stuart, Rosemary Trevino, Frances Bernal, Vic Schomberg, Gina Vera, and Mrs. Barbara Soto—sponsor. Middle Row: Michael Trevino, Cindy Arzola, Gloria Villalpando, Elizabeth Johnsc Sherry Standridge, and Donna Hilbig. Back Row: Melody Powell, Julie Czaja, Glenn Ross, Yvette Saenz, Jeff Smolka, John Rea, Susan Reynol and Johnny Garza.

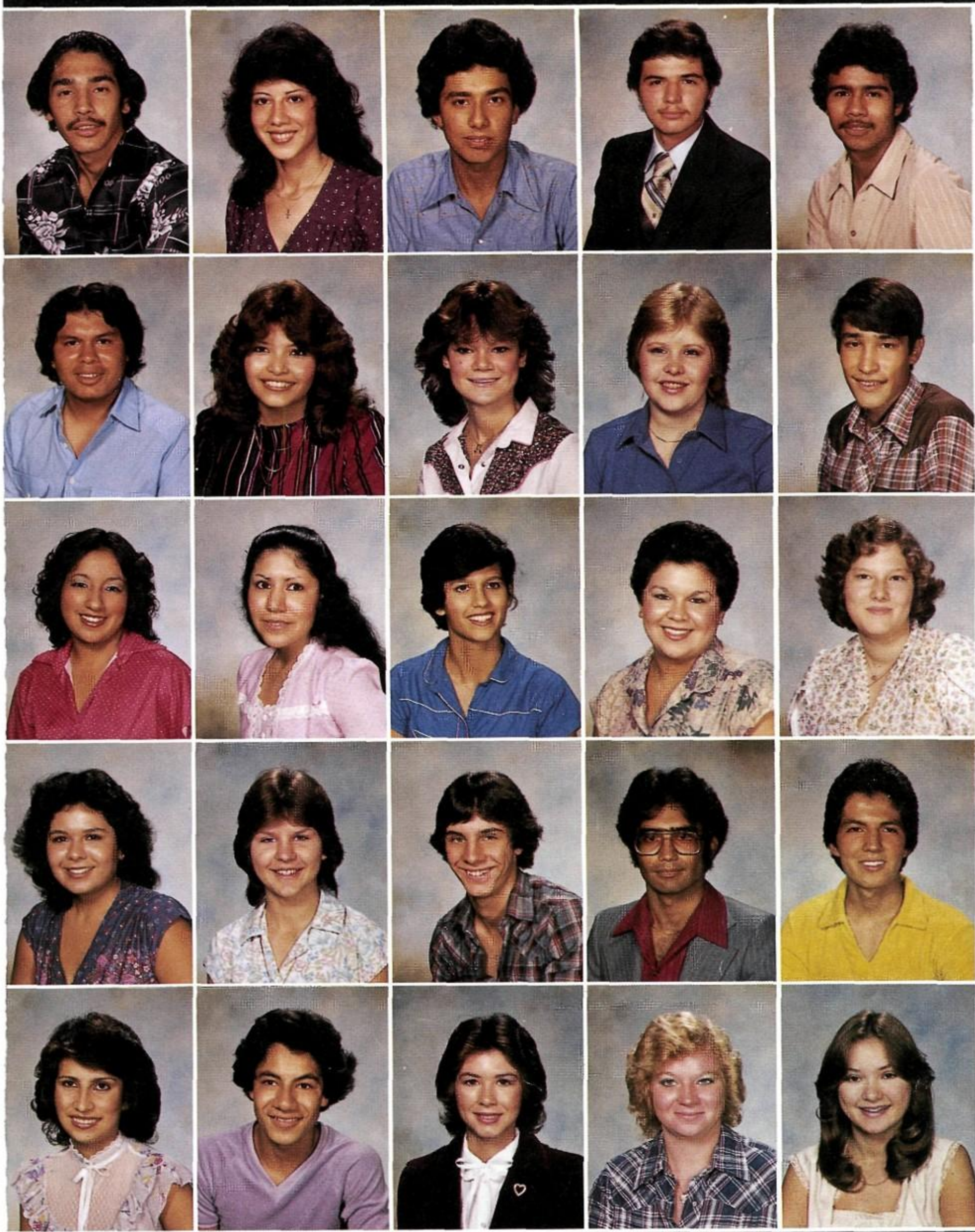

Senior

Abrego, Joe
Aguirre, Ernest
Alvarado, Patricia
Anthony, Cathleen
Arzola, Cindy

Acosta, Jackie
Alfaro, Mary Lou
Alvear, Elida
Anthony, Dawn
Ayala, Louie

Acosta, Raul
Allen, Alicia
Anaya, Elaine
Arbuthnot, James
Baccus, Lisa

Acuna, Henry
Allen, Judy
Anderson, Cindy
Arredondo, Martin
Bachle, Brenda

Aguilar, Danny
Alvarado, Mark
Anderson, Glenda
Arriaga, Richard
Badgley, Delores

Class

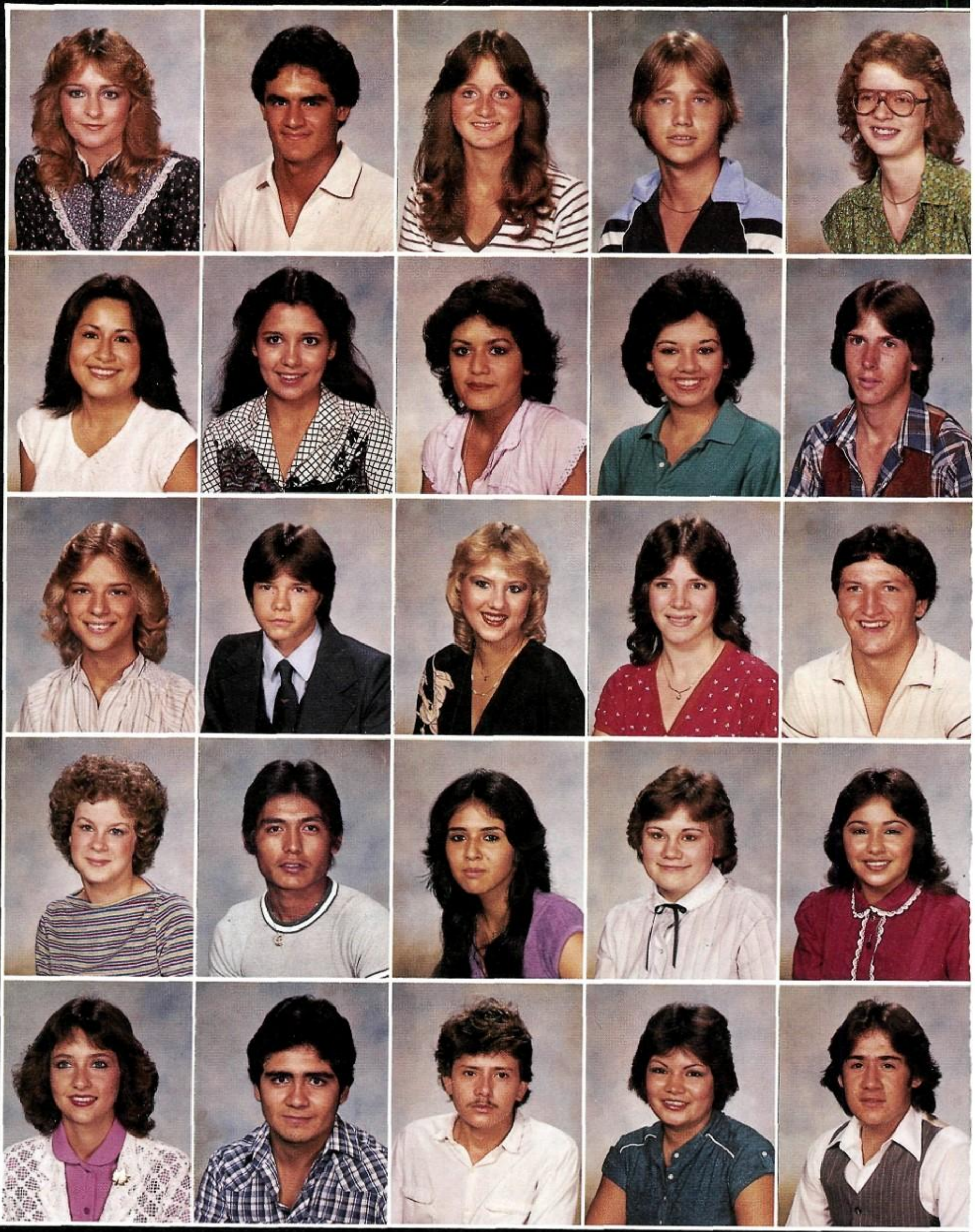

Bailey, Dodie
Becerra, Mary Jane
Boysen, Michele
Calk, Michelle
Cantrell, Jana

Baiz, Sergio
Bernal, Frances
Brewer, Clayton
Camarillo, Raul
Cardenas, Albert

Barry, Rita
Berrones, Ileana
Brock, Stacey
Camarillo, Stella
Casanova, Lawrence

Baty, Shawn
Bosquez, Susanna
Brown, Nancy
Campbell, Robin
Casarez, Elsa

Baxter, Debbie
Boubel, Marvin
Caffey, Greg
Cano, Rose
Casas, Steve

Casias, Yvonne
Cavazos, Irma
Cleasby, Kay
Cook, Glenn
Cowart, Jackie

Castillo, Roland
Cevallos, Gabriel
Cochran, Julie
Cook, Kelly
Crawford, Pat

Castro, Irene
Chapa, Albert
Collazo, Rudy
Cooke, Terry
Cruz, Harry

Castro, Linda
Chavez, Roy
Colorado, Susan
Coons, Pat
Cruz, Janie

Castro, Mary Helen
Clauss, Brian
Conner, Richard
Cortez, Daniel
Curtis, Danny

Senior

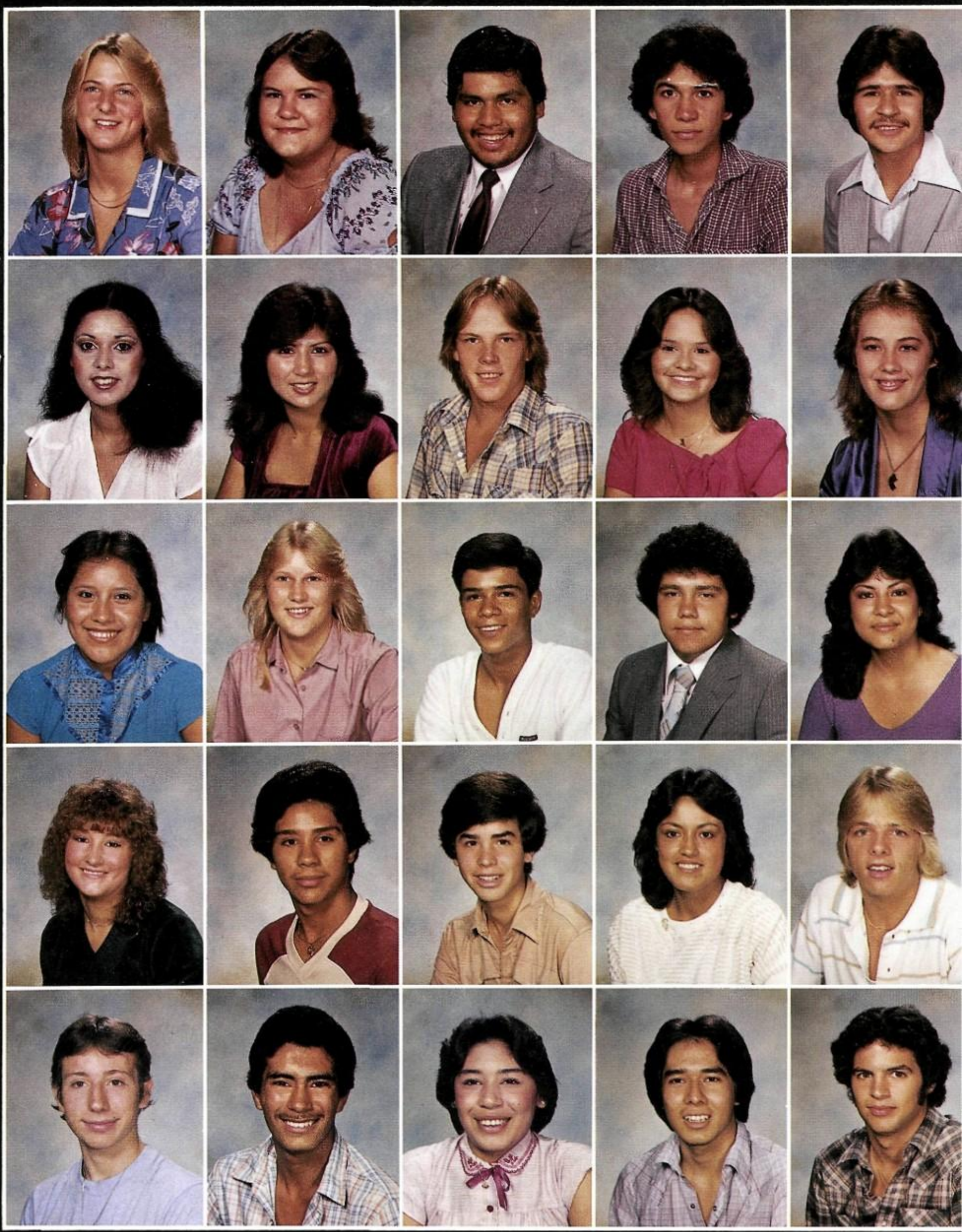

Czaja, Julie
Delgado, Rebecca
Duenas, Teresa
Faschingbauer, Lisa
Flaharty, Daniel

Davidson, Beverly
Diaz, Amanda
Dugie, Sandra
Favella, Anthony
Flores, Edward

DeLaGarza, Pere
Disney, James
Durand, Rudy
Fernandez, Eric
Flores, Teresa

DeLeon, David
Dominguez, Melissa
Escobar, Joe
Ferreira, Geralynn
Flores, Victor

Delgado, Mario
Doss, Debbie
Escobar, Paula
Fewell, Walter
Forey, Jerry

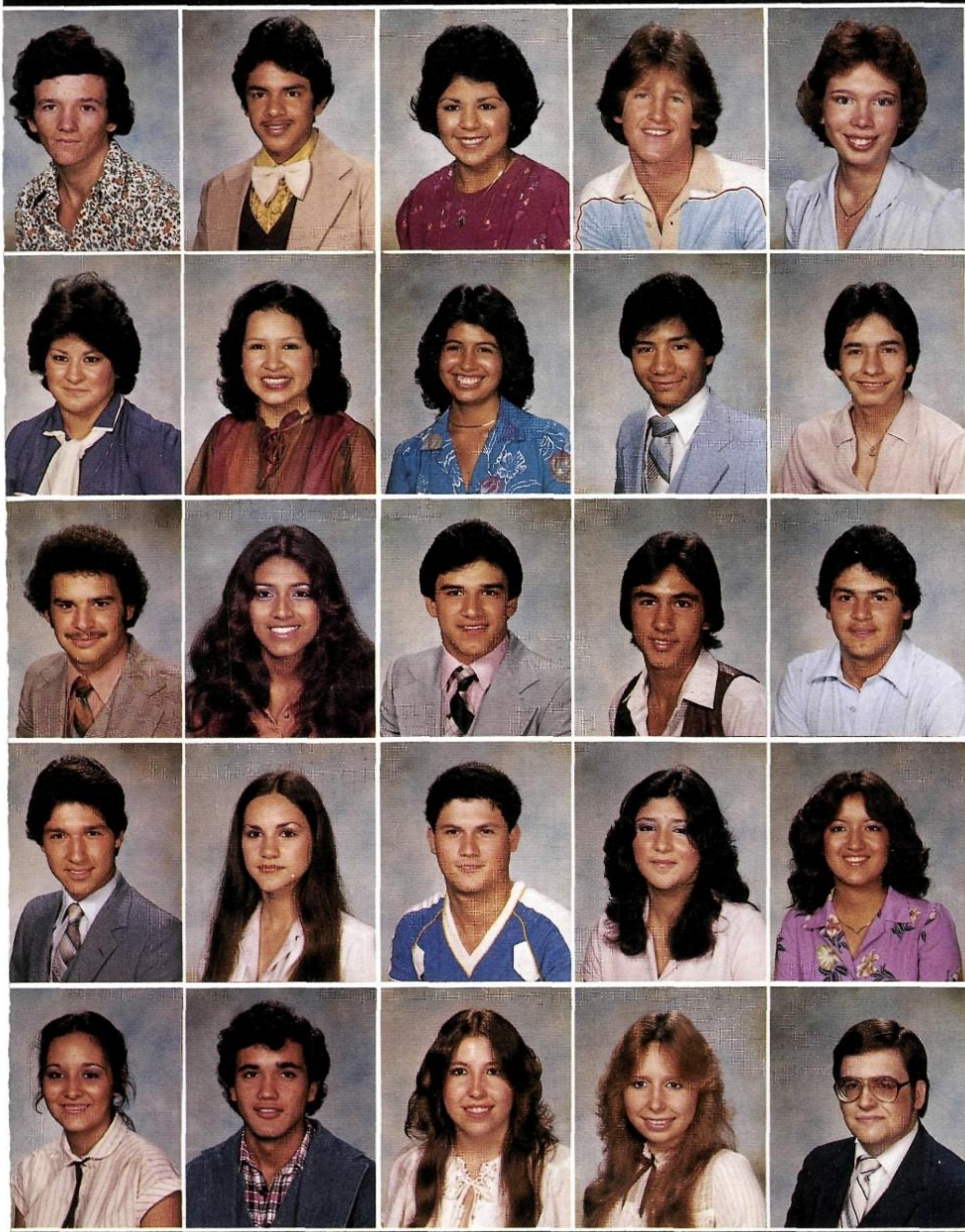

Class

Fox, Wayne
Galvan, Ida
Garcia, Martin
Garcia, Roger
Garza, Mary

Freeman, Albert
Gamez, Irene
Garcia, Oralia
Garcia, Roxanna
Garza, Ralph

Gaeta, Sally
Garcia, Elizabeth
Garcia, Rene
Garza, Johnny
George, Susan

Gahan, Eddie
Garcia, James
Garcia, Richard
Garza, Kathy
Gibbs, Cindy

Galish, Tammy
Garcia, Mario
Garcia, Robert
Garza, Lupe
Giuoco, Robert

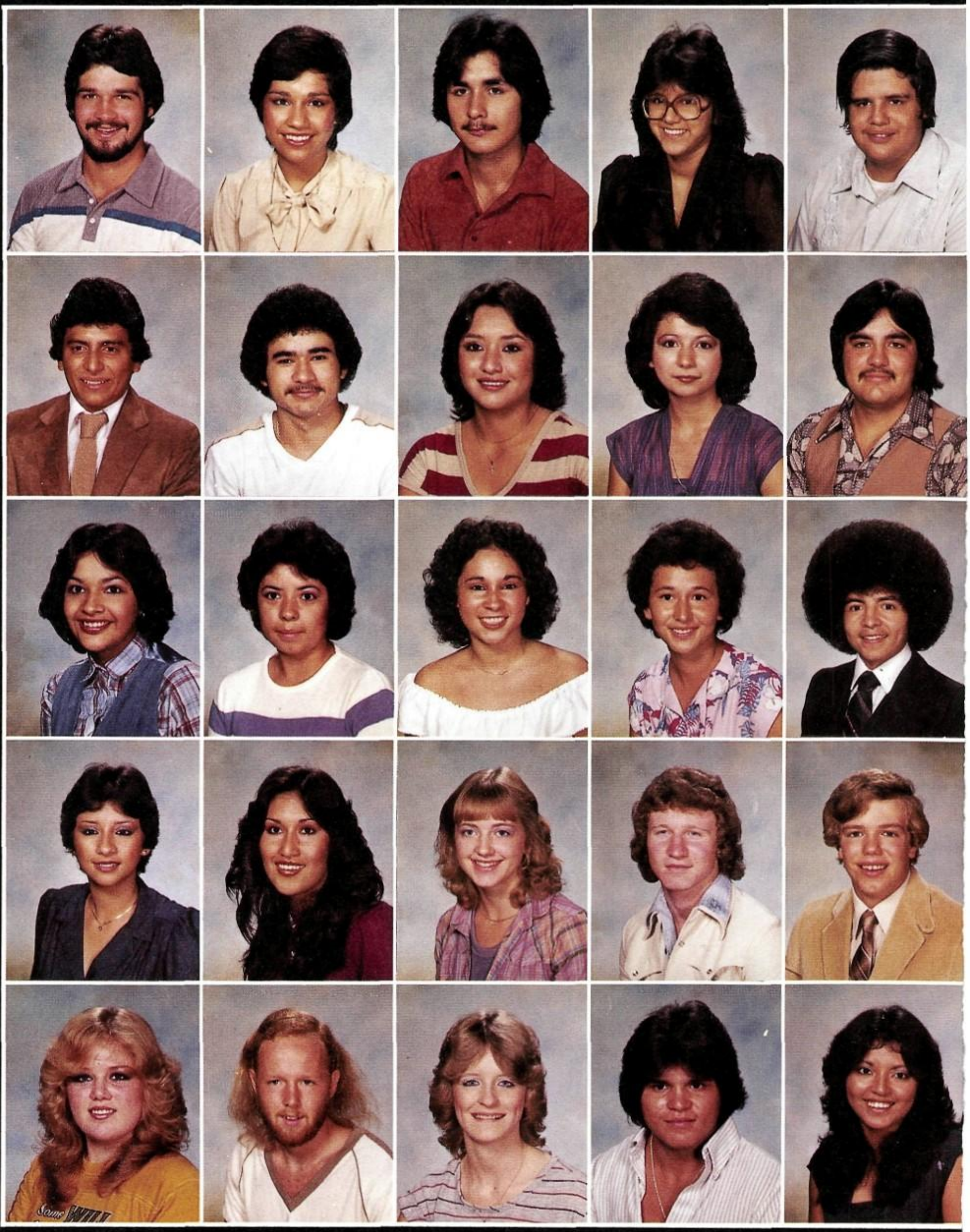

Gomez, Hector
Gonzalez, Julio
Guerra, Diane
Guerrero, Yvonne
Hart, Jennifer

Gonzales, Sandra
Gonzalez, Rene
Guerrero, Anna
Gutierrez, Cynthia
Hart, Pat

Gonzalez, Albert
Gonzalez, Sandra
Guerrero, Deborah
Haiduk, Kathy
Harvey, Cheryl

Gonzalez, Dina
Guajardo, Magdalena
Guerrero, Eva
Hamill, John
Heredia, Mike

Gonzalez, Juan
Guajardo, Ralph
Guerrero, Jaime
Harris, Howard
Hernandez, Anna

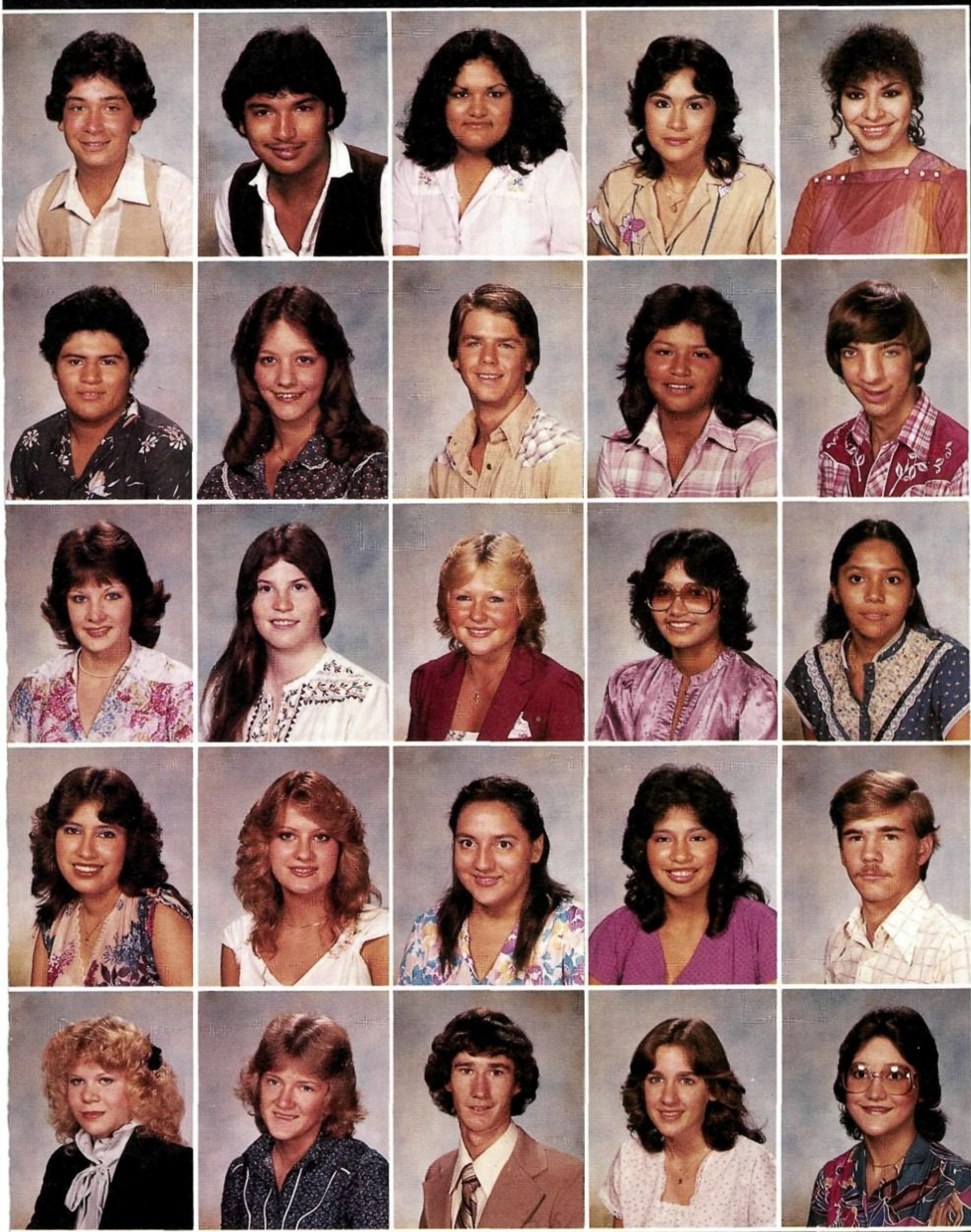

Hernandez, Antonio
Herrera, Daniel
Horel, Robin
Izaguirre, Miroslava
Johnson, Elizabeth

Hernandez, Joe
Hesskew, Nancy
Hulbert, Veda
James Donna
Johnson, Karen

Herrera, Alice
Hester, Todd
Humphrey, Trisha
Jaramillo, Lisa
Joyner, Thomas

Herrera, Angela
Hilbig, Donna
Huron, Linda
Jaramillo, Rose
Judkins, Kathryn

Herrera, Anita
Hoch, Lyndon
Islas, Maria
Jenschle, Alan
Jurek, Jane

Senior

Class

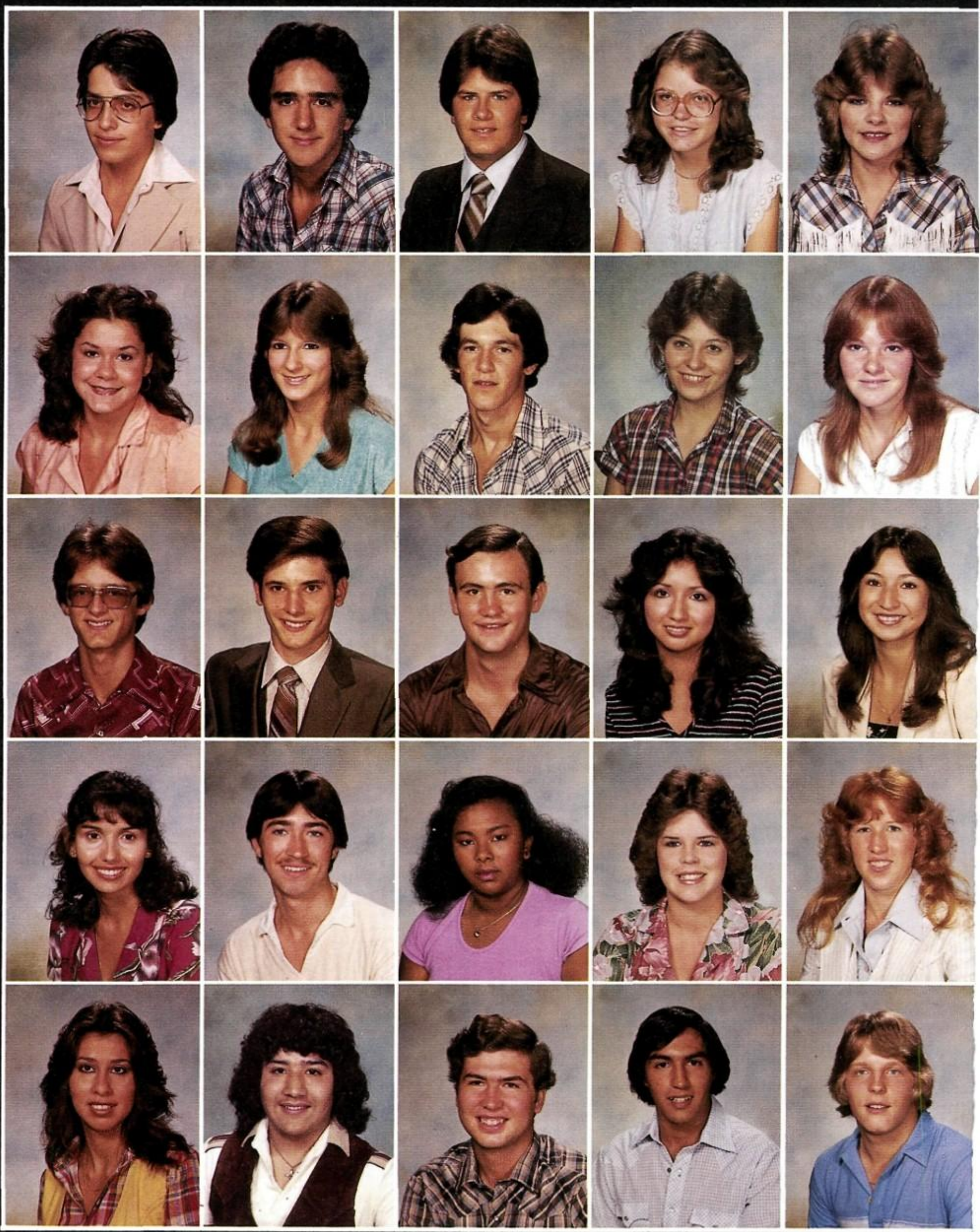

Kaiser, James
Kenisky, Zabrina
Kowalsky, Daniel
Levy, Loretta
Longoria, Annette

Kazak, Billy
Kinser, Bee
Laskowski, Marvin
Lewis, Carl
Lopez, David

Keener, Brian
Knox, Dwayne
Lawrence, Gene
Lewis, JoAnne
Lumpkins, Donald

Keller, Janis
Koenning, Norma
Leal, Araceli
Lindsey, Pam
Luna, Adolf

Keller, Laura
Kostick, Sara
Leal, Pat
Long, Sandra
Maldonado, Roy

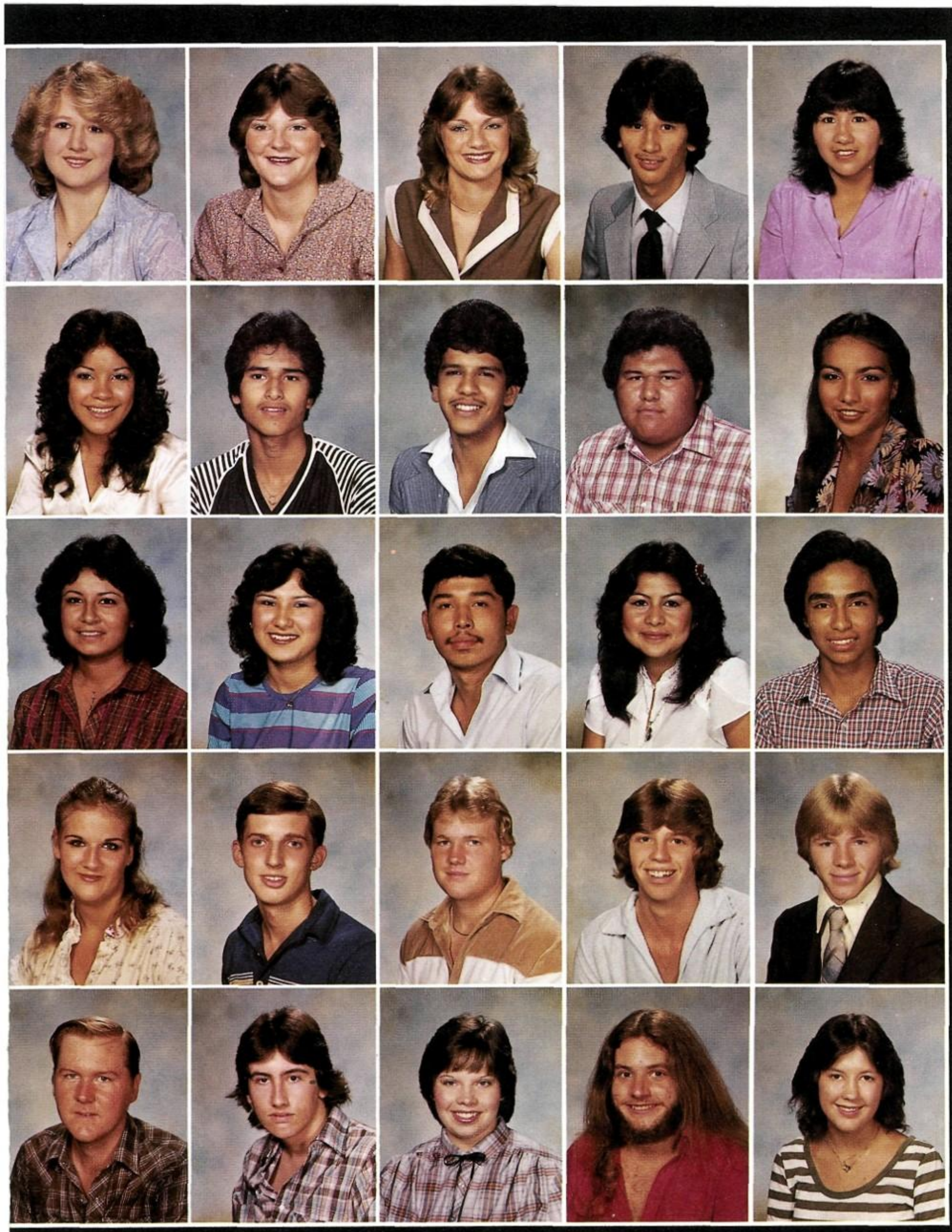

Manka, Susan
Martinez, Carmen
Martinez, Loraine
Matthews, Andra
Mercer, Michael

Mann, Debbie
Martinez, David
Martinez, Maria
McAlexander, Robert
Miller, Brian

Mann, Kathy
Martinez, Edward
Martinez, Mario
McCarty, Patrick
Miller, Karon

Mares, Eddie
Martinez, Javier
Martinez, Rachel
McDaniel, Richard
Mims, Paul

Mares, Elsa
Martinez, Leticia
Martinez, Tommy
McKinney, Robert
Mitchell, Debbie

Senior

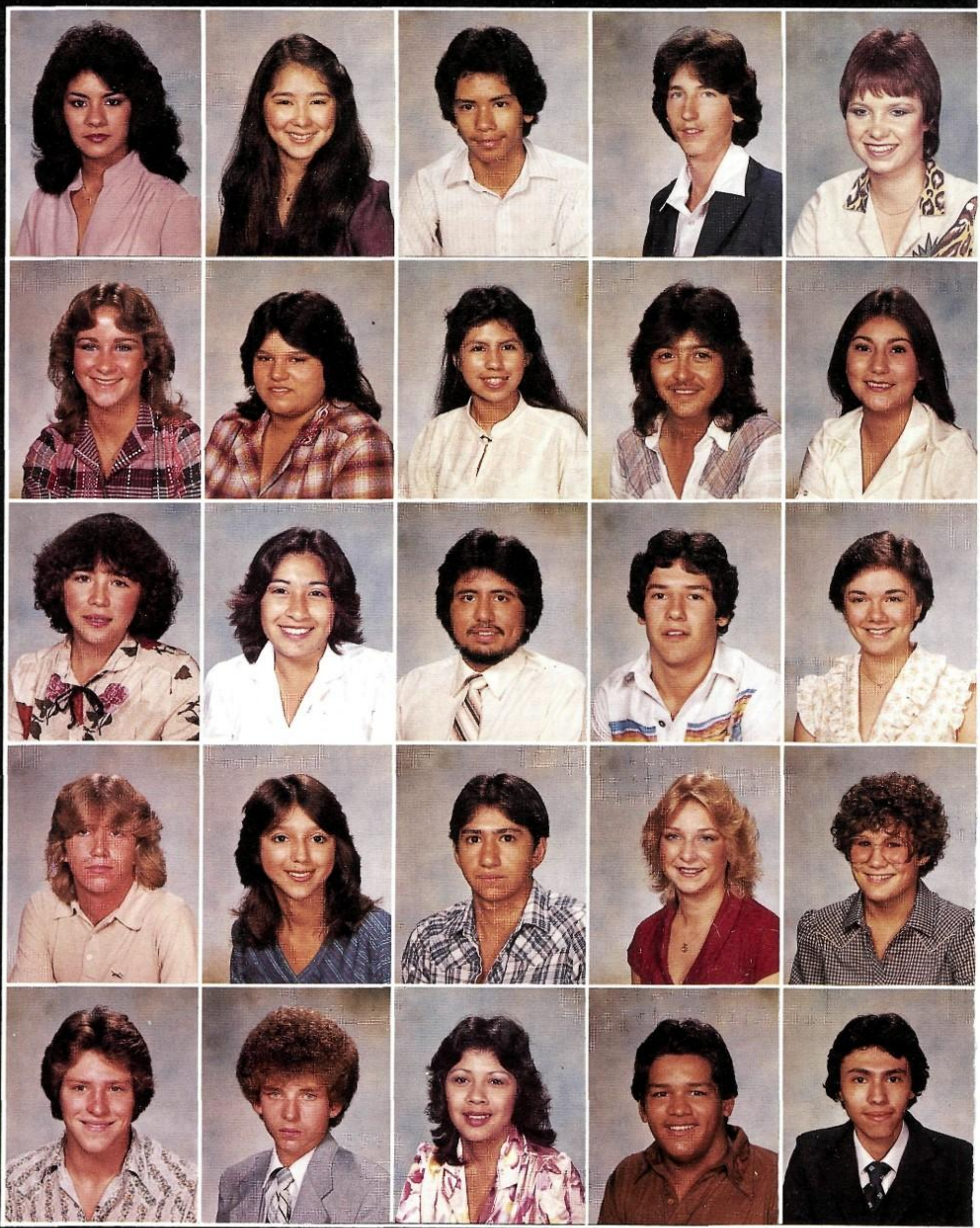

Molina, Connie
Moore, Kris
Morales, Rosalinda
Mullins, Darrell
Mutz, Herman

Moncayo, Blanca
Mora, Elizabeth
Moreno, Rita
Munoz, Maricelda
Myers, Thomas

Montez, James
Mora, Yvonne
Moreno, Robert
Munoz, Moises
Navarro, Becky

Moore, Jason
Morales, Arthur
Morin, Fernando
Murphy, Barbara
Nuncio, Thomas

Moore, Joan
Morales, Jessica
Mueller, Suzanne
Murray, Susan
Ojeda, Pete

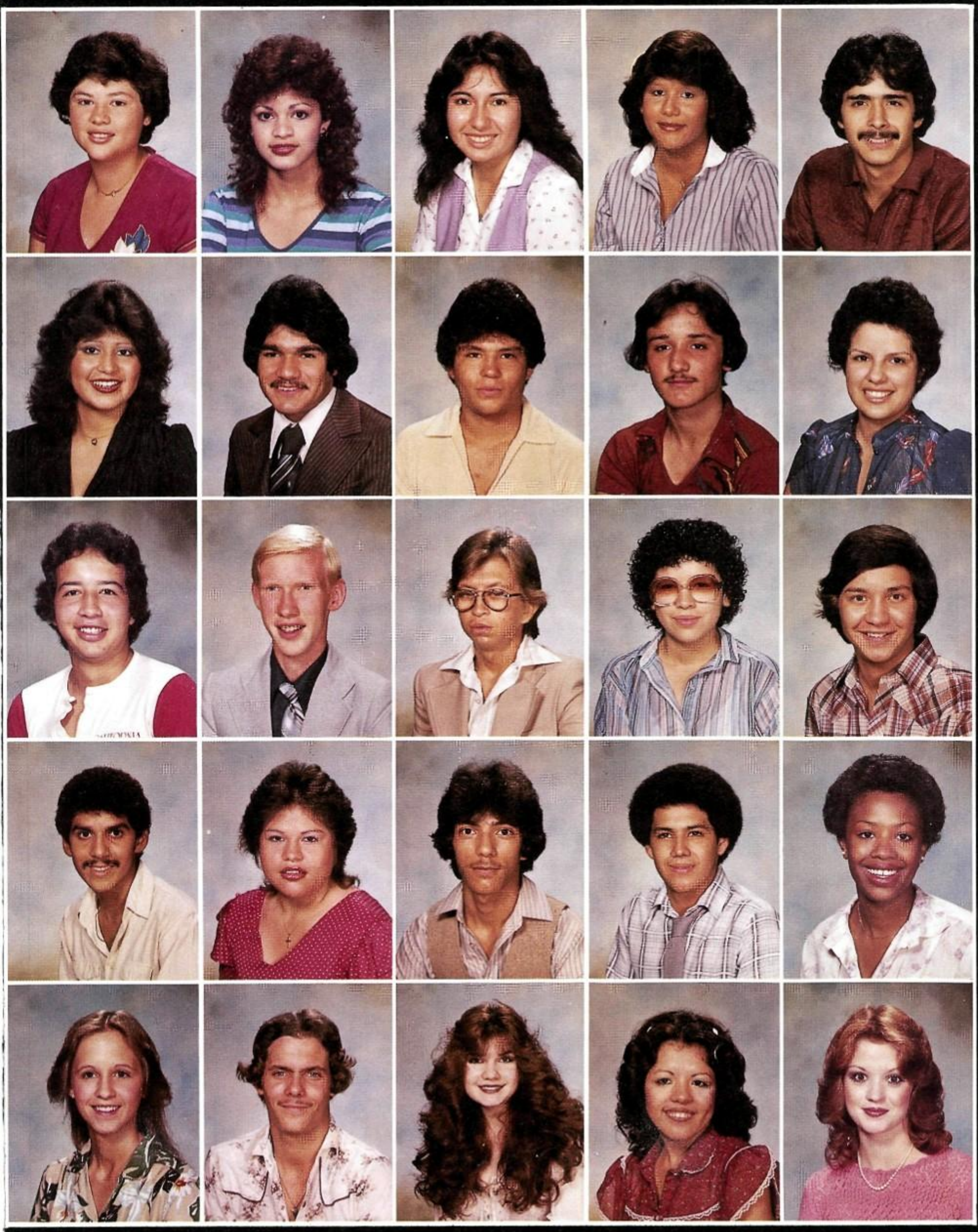

Class

Olivarri, Cynthia
Ortega, Donna
Pacheco, Jaime
Pena, Ruben
Pogue, Brenda

Ollervides, Minerva
Ortega, John
Padgett, Dale
Perez, Benita
Pogue, Johnny

Ollervidez, Nanette
Ortiz, Dennis
Patino, Damon
Perez, John
Porter, Ruby

Olmos, Liz
Ortiz, Johnnie
Peno, Maria
Perez, Ricky
Porto, Kathy

Onofre, Danny
Ozuniga, Dora
Pena, Ruben
Phenix, Teresa
Powell, Melody

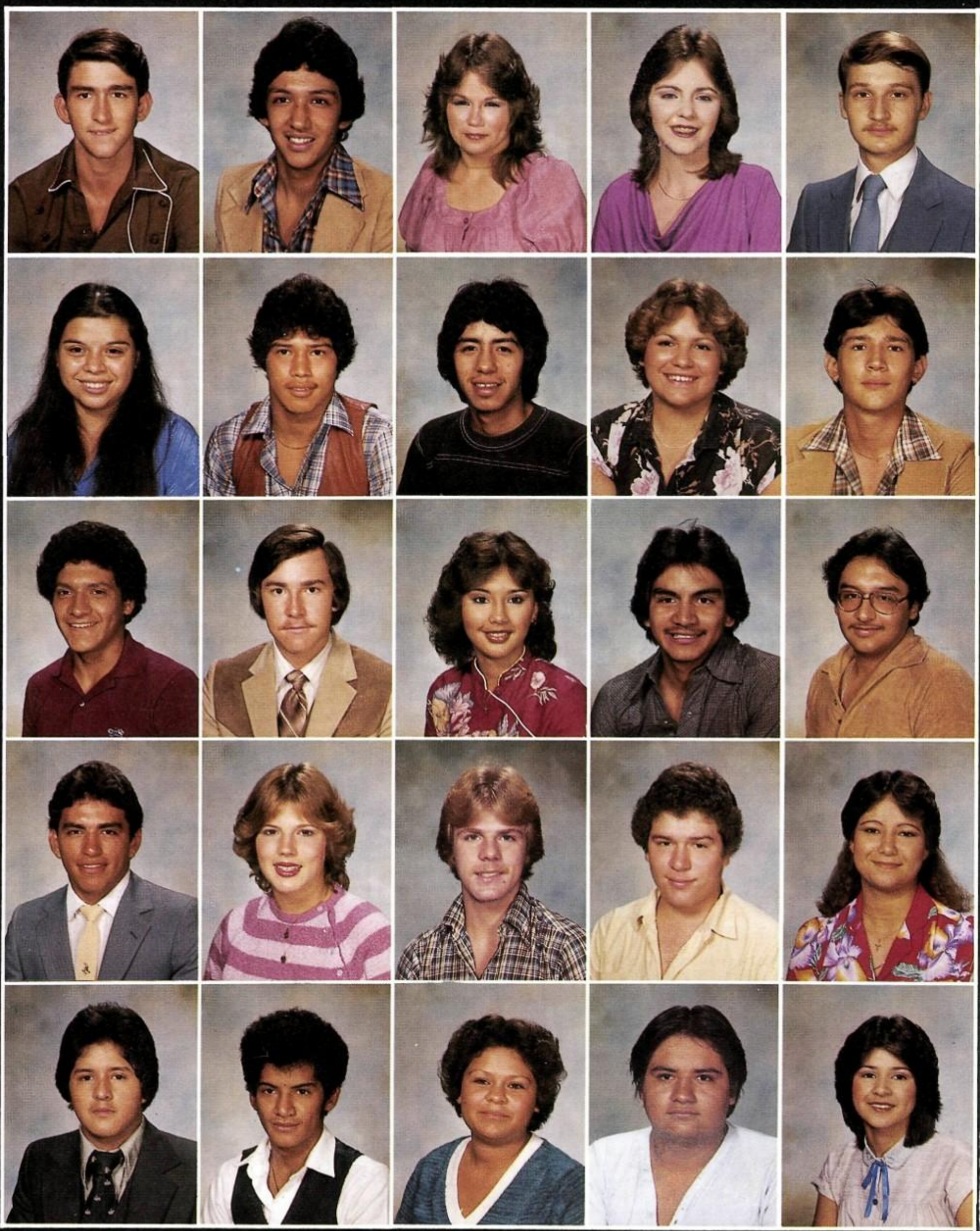

Preiss, Gregory
Quinones, Alice
Rea, John
Reyna, Gilbert
Rodriguez, David

Puente, Richard
Quintanilla, Sergio
Reimschissel, David
Reynolds, Susan
Rodriguez, Ernest

Pullin, Becky
Quiroz, Daniel
Reyes, Liz
Roberson, Gregory
Rodriguez, Margaret

Putnam, Debbie
Rains, Donna
Reyes, Ralph
Rocamontes, Rudy
Rodriguez, Mario

Pyle, Johnnie
Ramirez, Rene
Reyes, Santos
Rodriguez, Corinna
Rodriguez, Marivel

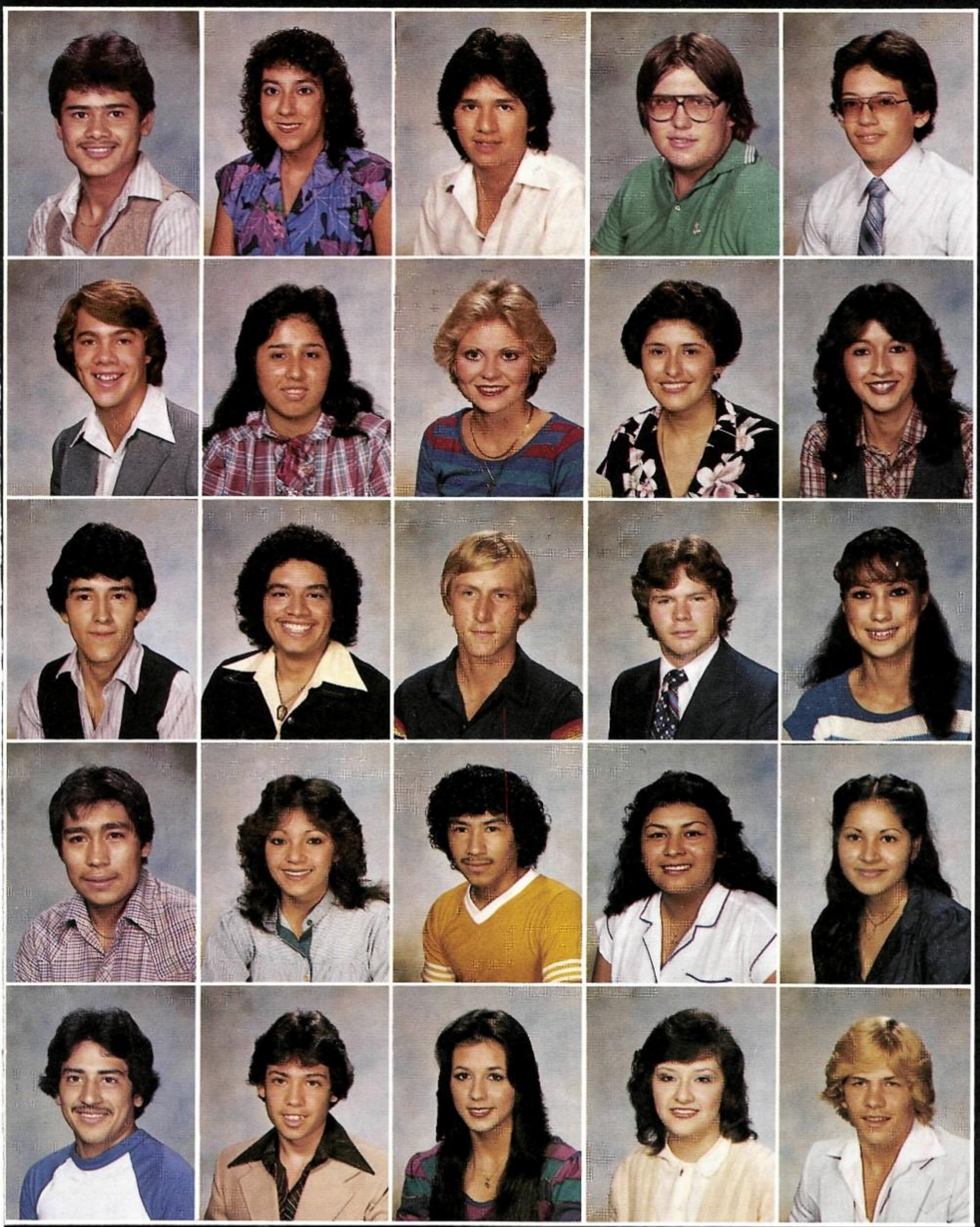

Senior

Rodriguez, Robert
Ross, Glenn
Ruiz, Larry
Salazar, Larry
Sanchez, Rocky

Rodriguez, Sylvia
Rubio, Maria
Ruiz, Richard
Salazar, Regina
Sanchez, Steve

Rodriguez, Xavier
Ruesch, Robin
Russell, Kurt
Salinas, Freddie
Sauceda, Wanda

Roe, Jedd
Ruiz, Debbie
Ryan, Douglas
Salinas, Martha
Saucedo, Ana

Romero, Manuel
Ruiz, Irma
Sanez, Yvette
Salinas, Merlinda
Schautteet, Chris

Class

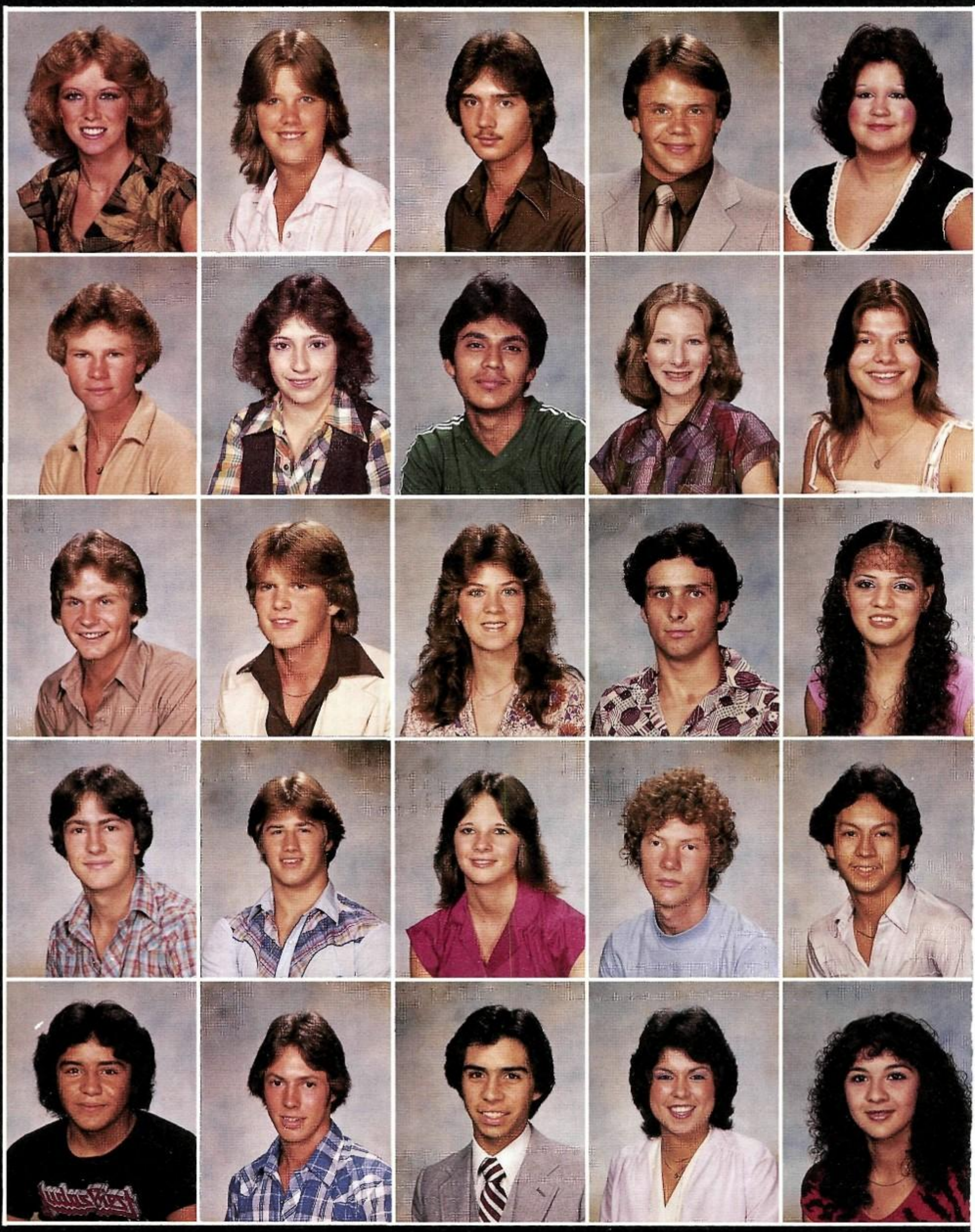

Schomberg, Vicky
Smolka, Jeffrey
Stone, Steve
Thetford, Michael
Torres, Joe Eddie

Sharp, Tina
Solis, Gogie
Strom, Greg
Thieme, Kenneth
Trammell, Wayne

Shimek, Darren
Sotello, Phillip
Stuart, Pam
Thomas, Barbara
Trevino, Michael

Shussler, Danny
Standridge, Sherry
Surber, William
Thompson, Willis
Trevino, Rosemary

Smart, Charlotte
Starnes, Vickie
Tellez, Edna
Torres, Adam
Tristan, Rachel

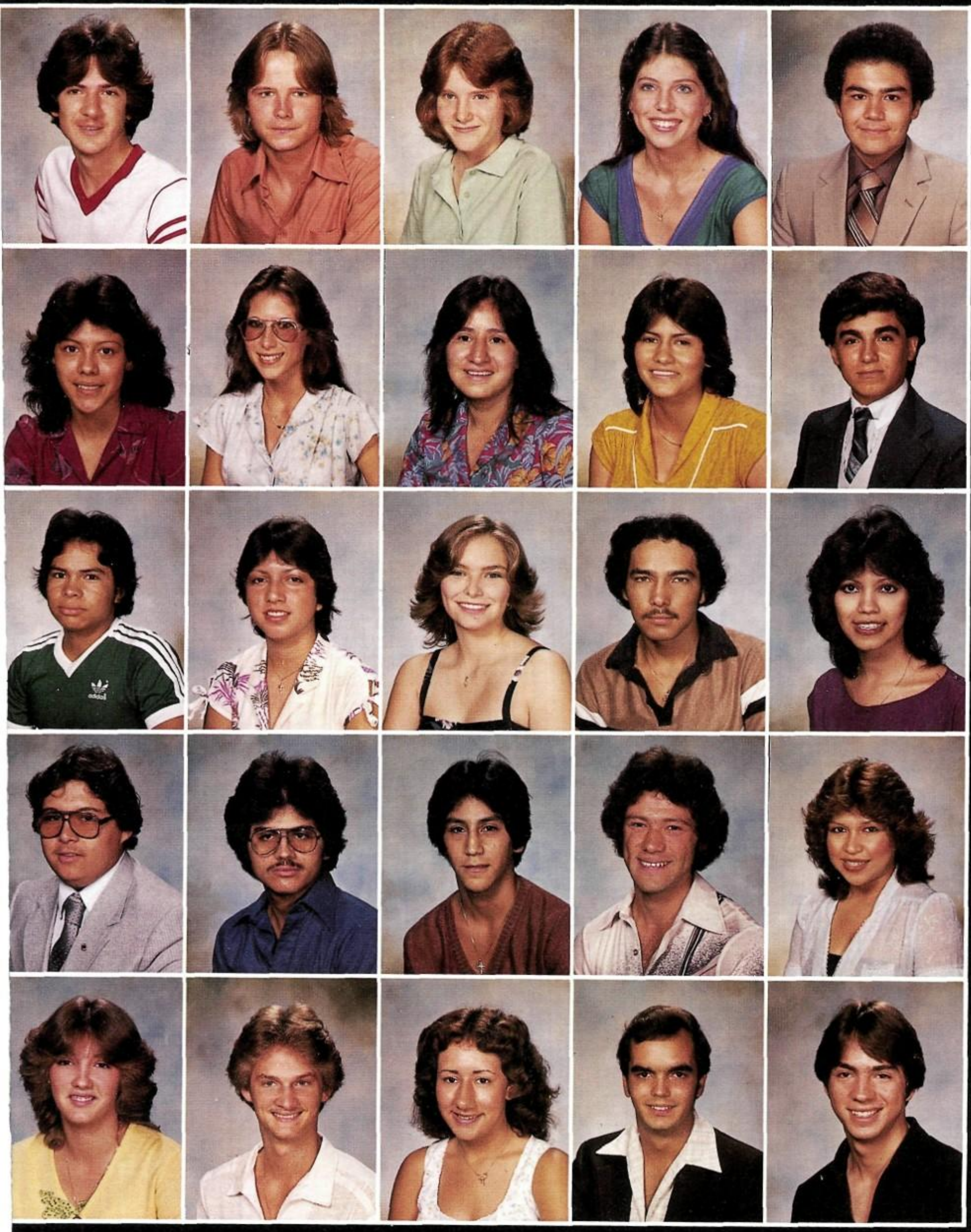

# of 82

Tudyk, Mike
Valdez, Gilda
Velasquez, Ysidro
Villarreal, Albert
Walsh, Donna

Tuley, Mark
Vallejo, Cherry
Vera, Corina
Villarreal, Joe
Walsh, Larry

Turner, Susan
Vasquez, Benita
Vera, Gina
Villarreal, Robert
Warnhoff, Terri

Tyson, Donna
Vasquez, Debbie
Villalobos, Edward
Villarreal, Robert
Watson, David

Urdiales, Andy
Velazquez, Mark
Villalpando, Gloria
Villesca, Norma
Watson, Michael

Senior

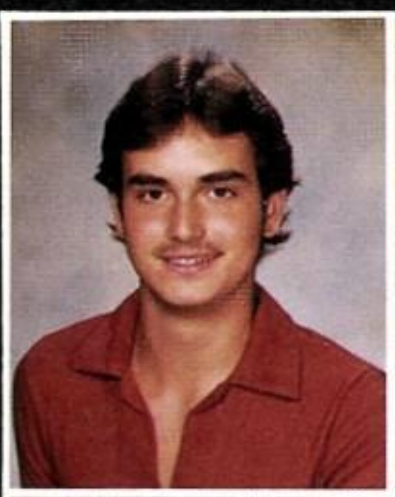
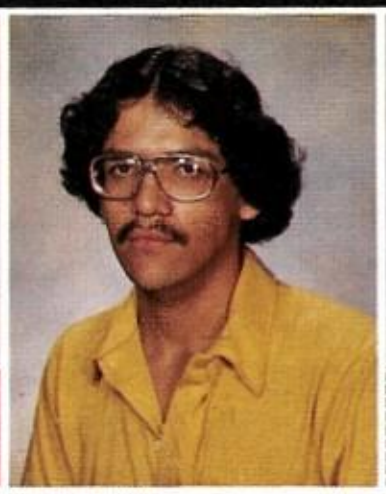
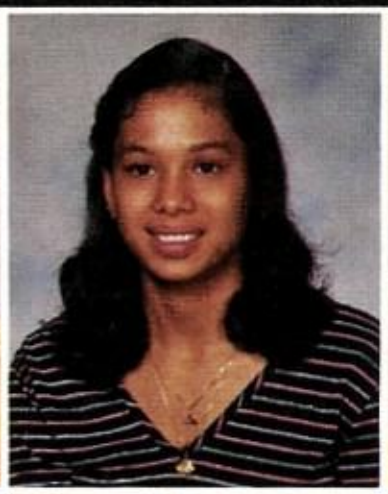
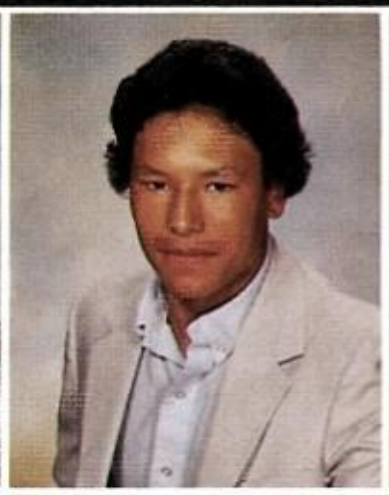

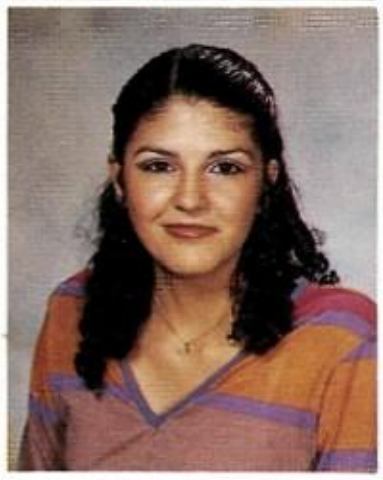

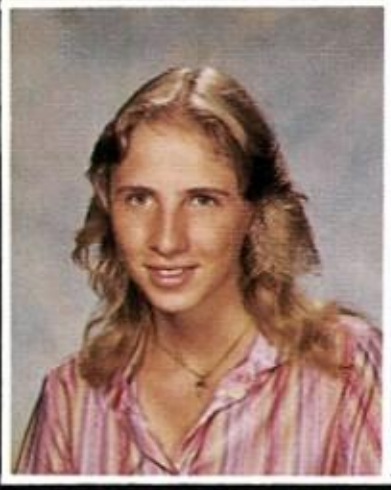

Wing, Maria
Zepeda, Terri

Wing, Mike
Zuniga, Margaret

Wunsch, Paula
Zunker, Mitchell

Watson, Steve
Zapata, Lupe
Zwetzig, Veronica

Wilkins, John
Zepeda, Anne
Pittman, Jeff

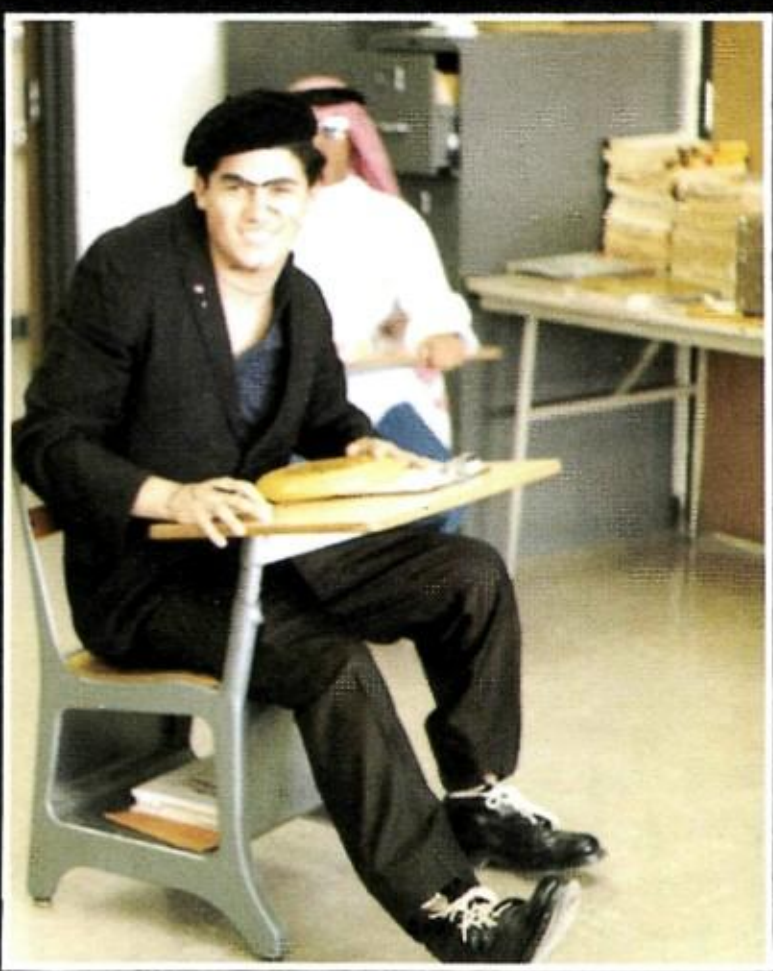

Johnny Garza takes part in Halloween day activities.

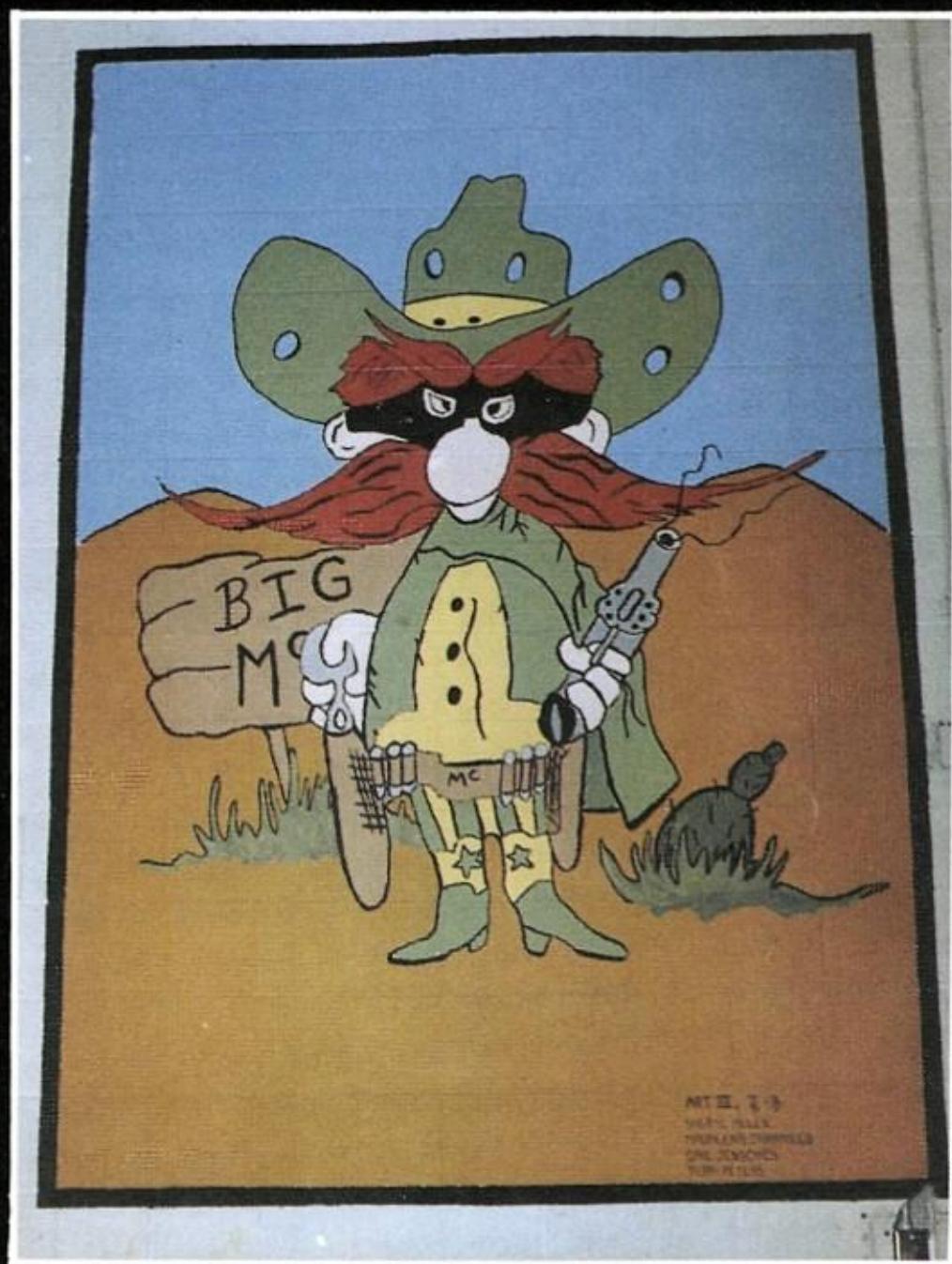

Seniors Hold Memories for the Future

B

C

. The last step . . .
Thanks faculty, from the Senior Class.
. Veda Hulbert proudly accepts her award from Mrs. Garcia.

Senior Cut-Ups!

"I love JD this much!"

"Buzz Off!"

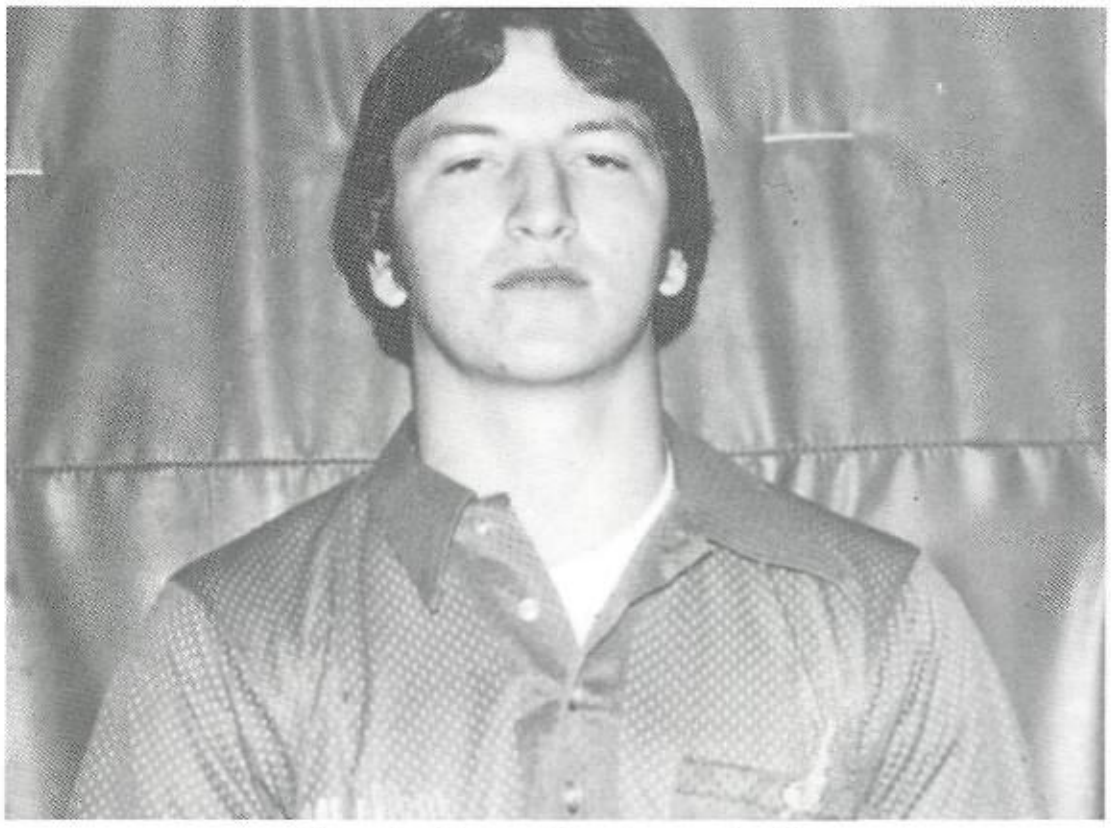

"U toucha da face, I breaka you legs!"

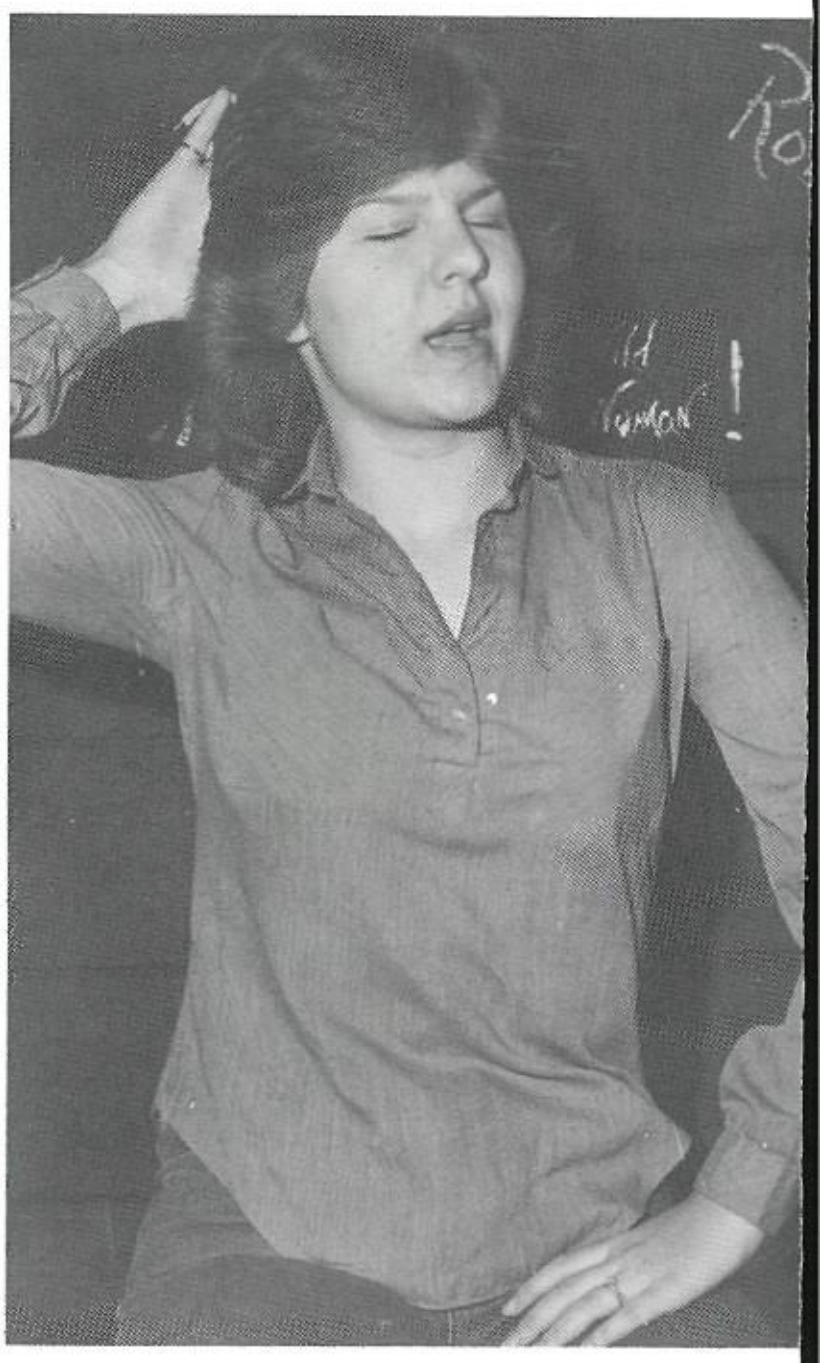

"As they say in Hollywood, . . ."

"Hi-ho,Hi-ho, it's off to work I go . . ."

While the cat's away, the rats will play!

"Just call me Twinkle Toes Acosta"

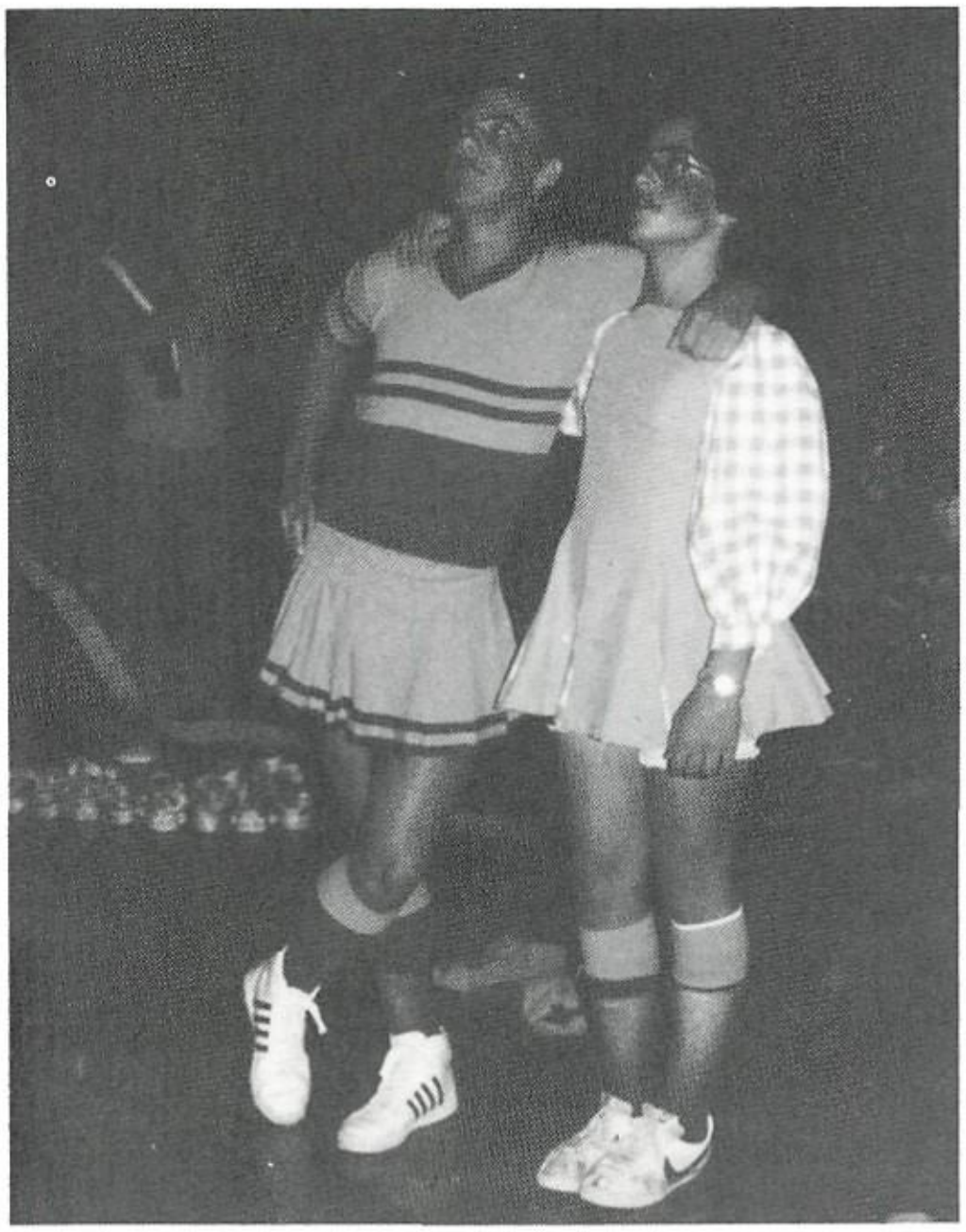

"Yep, Kaiser, it's been one helluva year!"

Seniors Be Who They Want to Be . . .

While Others Are Forced Into It

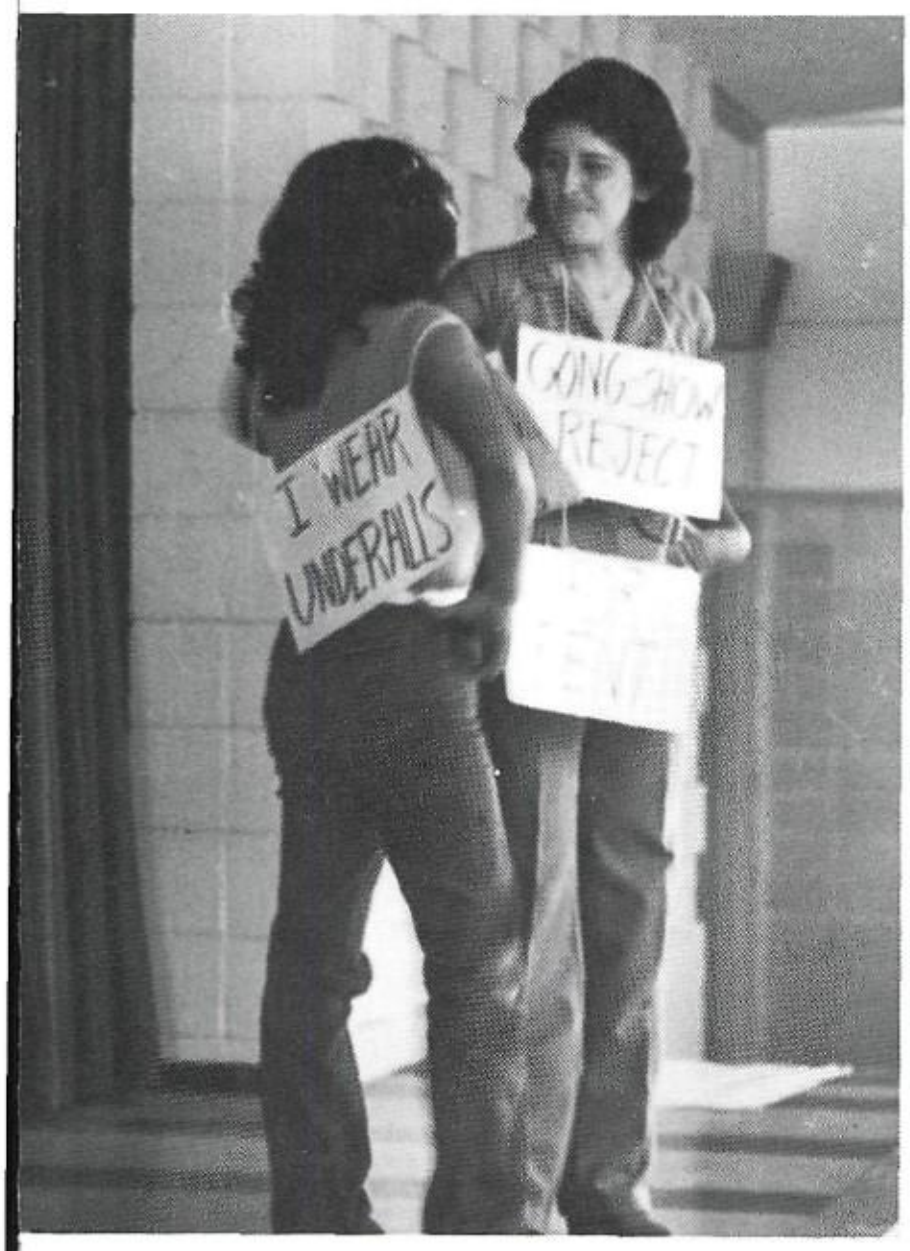

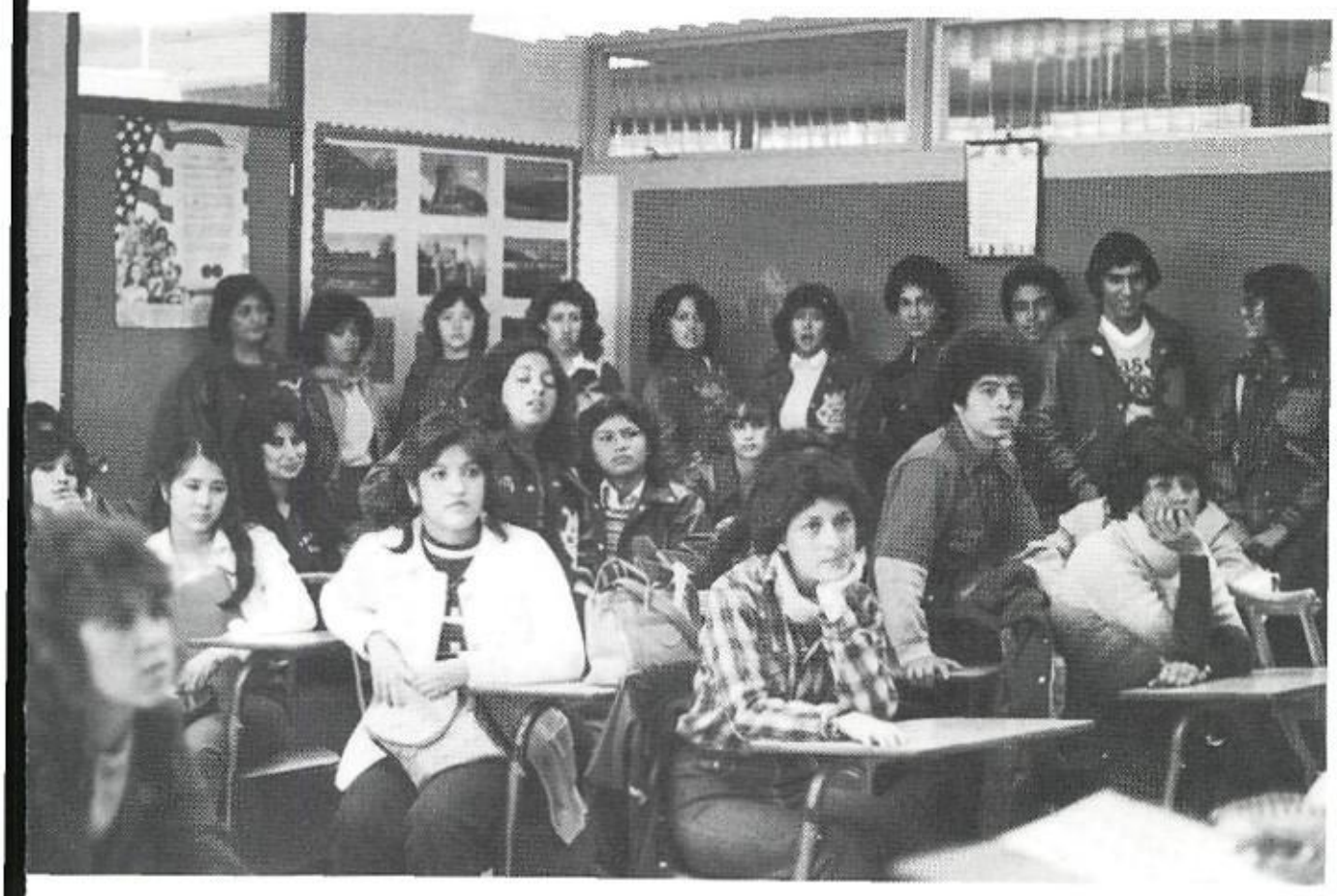

Senior Week, May 3-7, was an interesting and fun-filled five days for the Class of 82. Seniors got the chance to just let go of reality and be freshmen once more.

The schedule for Senior Week was as follows:
Monday—Western Day,
Tuesday—Color Day,
Wednesday—Punk Rock Day,
Thursday—Fifties Day, and
Friday—Dress Up Day, accompanied by a breakfast.

Dress-Up Day, Breakfast End Senior Week

A

B

C

A. Looking dashing and dapper is Roger Garcia.
B. It's the "girl in white" Irma Cavazos.
C. Eddie Mares dons a tie on Senior Dress Up Day.
D. Seniors munch down at the annual Senior Breakfast, May 7.

D

A

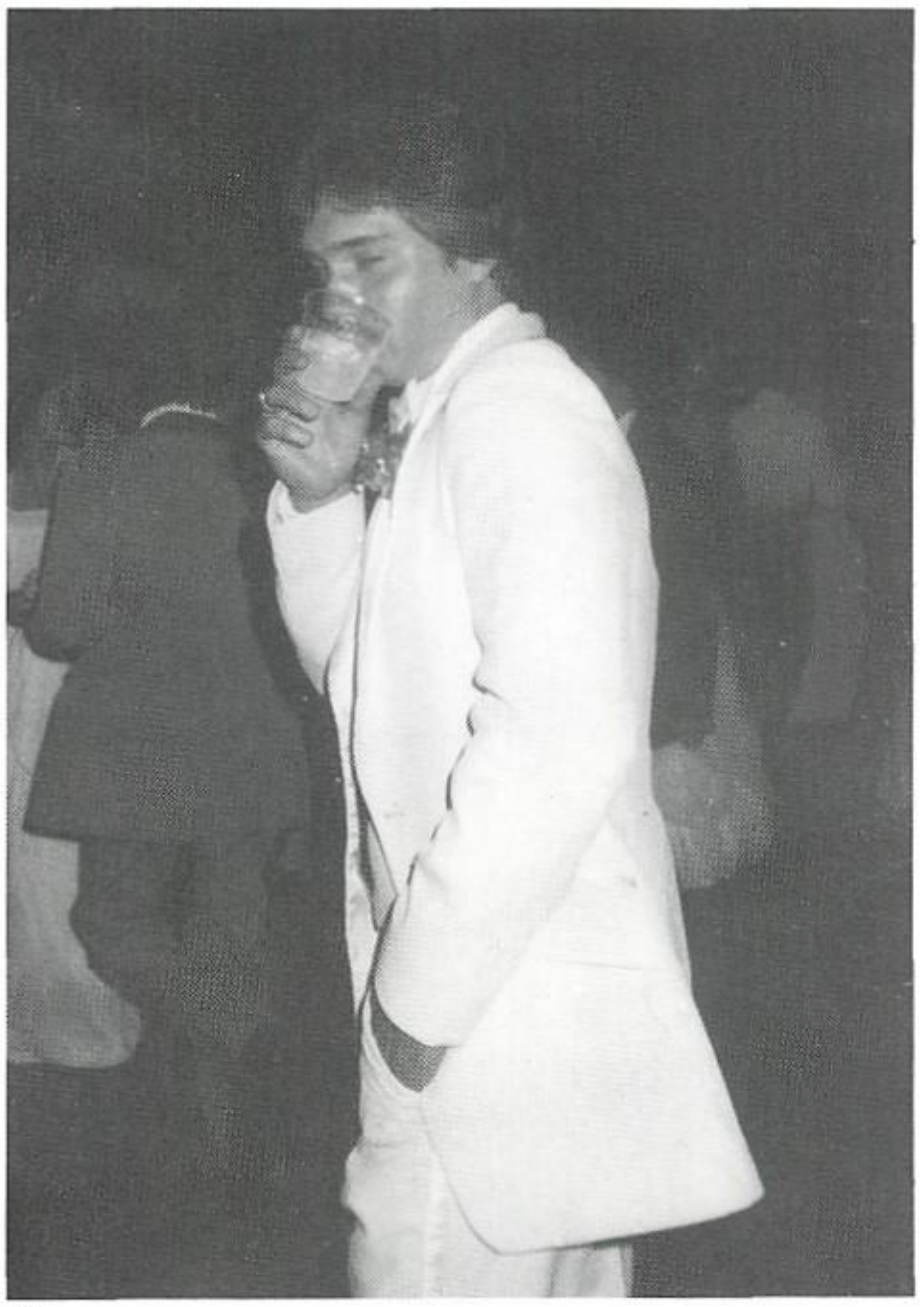

B

C

D

The Years Have Come and Gone, but the Memories Will Live on.

A. Gina Vera puts on a big smile for the camera.
B. "I sure wish I had some JD" thinks Darren Shimek.
C. Geralyn Ferrera awaits for her date and limousine.
D. Joan Moore and Nancy Brown do what they do best, "live it up".

Senior Honors—
A Memorable Night

HONORS RECIPIENTS—Front Row: Kathryn Judkins, Yvonne Mora, Anna Maria Hernandez, Sally Gaeta, Dora Ozuniga, Mary Lou Alfaro, Rosalind Morales, Jaime Guerrero, Gina Vera, and Alice Quinones. Second Row: Susan Murray, Delores Badgley, Suzanne Mueller, Diane Guerra, Miroslav Izaguirre Moreno, Elizabeth Johnson, Wayne Trammell, Cindy Arzola, Roy Maldonado, Michele Boysen, Elaine Anaya, Kathy Haiduk, and Joan Moore Back Row: Mark Velasquez, John Rea, Tommy Martinez, Michael Watson, Rudy R. Collazo, Rudy Rocamontes, Jerry Forey, Greg Caffey, Julie Czajo and Veda Hulbert.

A

B

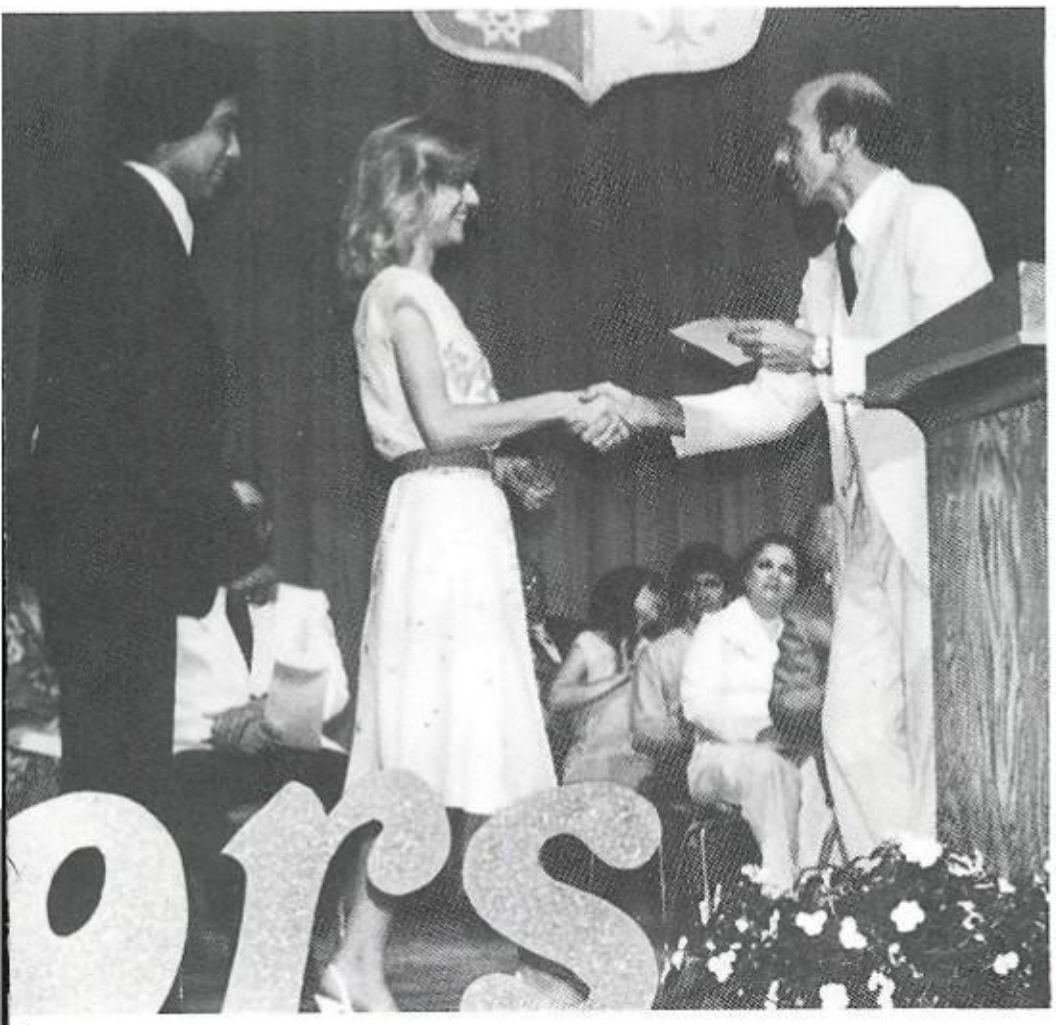

C

D

E

English	Delores R. Badgley Susan N. Murray
Spanish	Cindy L. Arzola Rosalinda R. Morales
Reading	Yvonne E. Mora
French	Delores R. Badgley
Journalism—Chanter	Kathryn A. Judkins
Wrangler	Rodolfo R. Collazo Joan Moore
Vocal Music	Jaime Guerrero
Band	Michele A. Boysen Tommy Martinez
Business	Michele A. Boysen Elizabeth K. Johnson
Mathematics	Kathy A. Haiduk Suzanne D. Mueller
Computer Math	Veda L. Hulbert Susan N. Murray
Science	Kathy A. Haiduk Suzanne D Mueller
Social Science	Kathy A. Haiduk Suzanne D. Muller
Drama	Gina Vera
Physical Education	Wayne E. Trammell Alice Quinones
Athletics—Girls'	Julie A. Czaja
Boys'	Jerry Forey
ROTC	Robert E. McAlexander
VOE	Mary Lou Alfaro Sally R. Gaeta
Homemaking	Dianne Guerra Julie A. Czaja
CVAE	Anna Maria Hernandez
VAC	Raymond C. Trevino
ICT	Roy Maldonado Steve L. Stone
DECA	Dora C. Ozuniga Miroslava Izaguirre Moreno
HECE	Robin D. Campbell Michael Watson
American Legion Distinguished Achievement	Julie A. Czaja Gregory T. Caffey
Honorable Mention	Delores R. Badgley Rodolfo Rocamomtes
Ladies Auxiliary Certificate of Participation	Elaine Anaya John Rea

A. Mrs. Lenore Garcia presents Susan Murray her award for her excellent work in Computer Math.
B. Mrs. Alva Ibarra prepares to give Kathy Judkins a congratulatory hug for receiving the Honor Award for her hard work and dedication to the Chanter.
C. Dr. Lobitz proudly awards Michele Boysen with her award for band as Tommy Martinez awaits his.
D. Suzanne Mueller and Kathy Haiduk receive one of their many awards of the night.
E. Senior Choir members gather to sing for the night's guests.

The Best of Times

A

B

C

D

The Junior-Senior Prom was a huge success. Held at the Ir at Turtle Creek, and music by Blue Harmony the guests felt ease with the friendly atmosphere and great music terri cally reproduced. The band took an hour break to give wa to the program, in which the Senior favorites we announced.

E

A. Robert and Miroslava Moreno walk to their seats.
B. Senior class officers stand to be recognized.
C. Everything seems to be coming up "roses" for Robert Shoemaker and Donna Walsh.
D. Senior class sponsor Mrs. Barbara Soto is escorted to her seat by her husband.
E. Juniors and Seniors "punk down" at the prom.
F. "Do I get an "A" for this teacher?" Joan Moore asks Billy Barrett.
G. Jackie Acosta, senior class vice-president, is escorted by George Wilborn.
H. Kathy Haiduk and her escort Nathan Guzman enjoy the special evening.
I. "Is this for Photoplay magazine?"

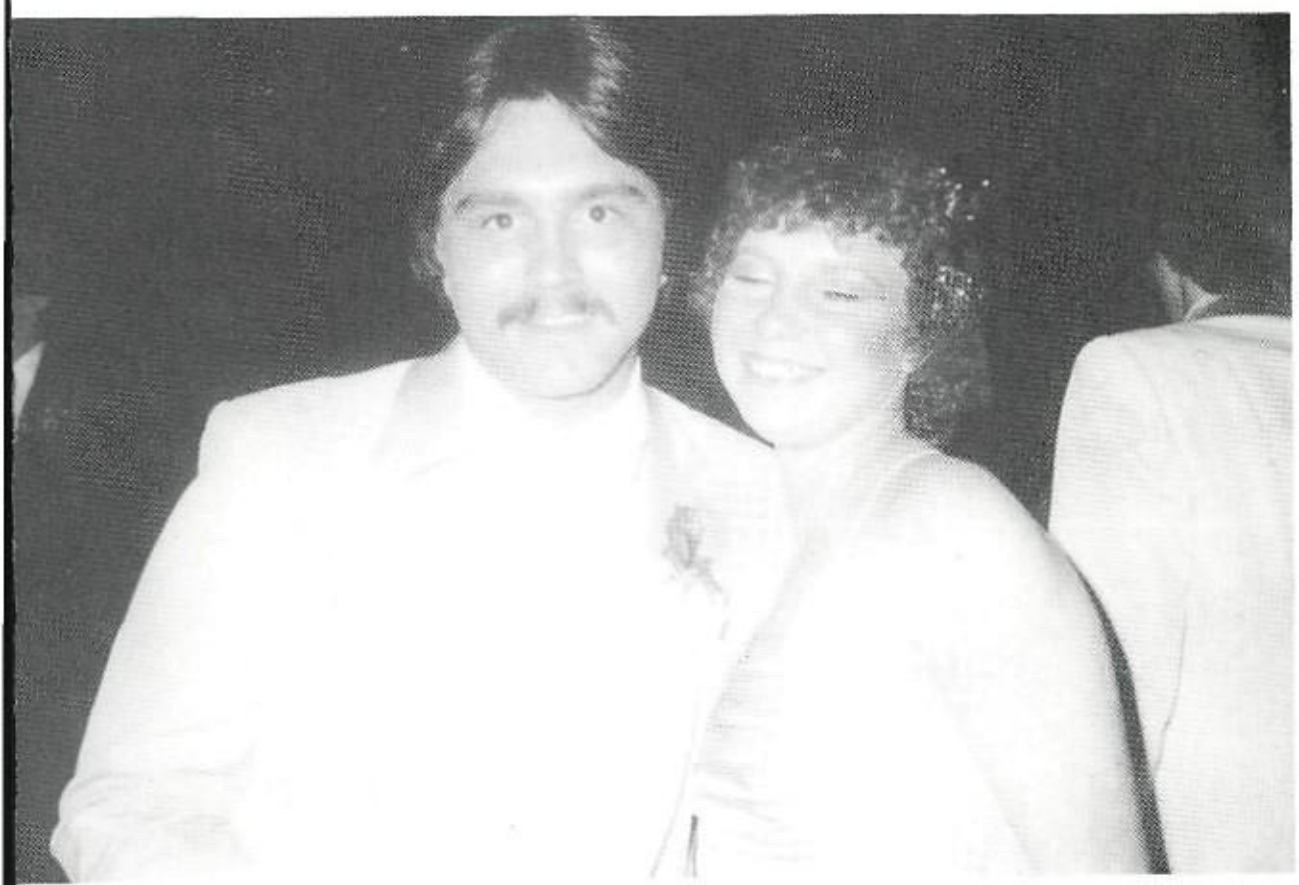

F

G

H

I

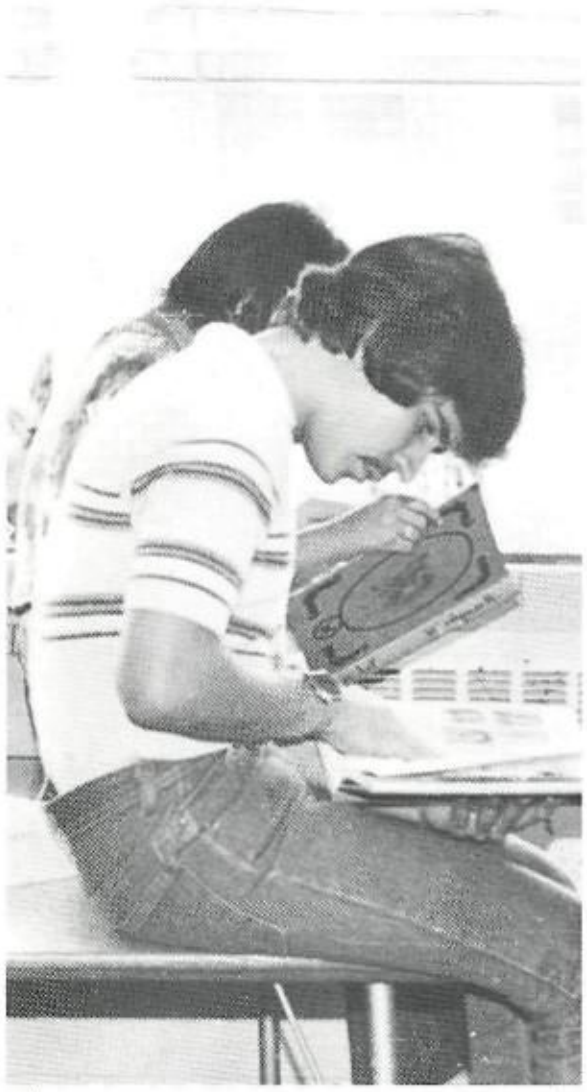

A

B

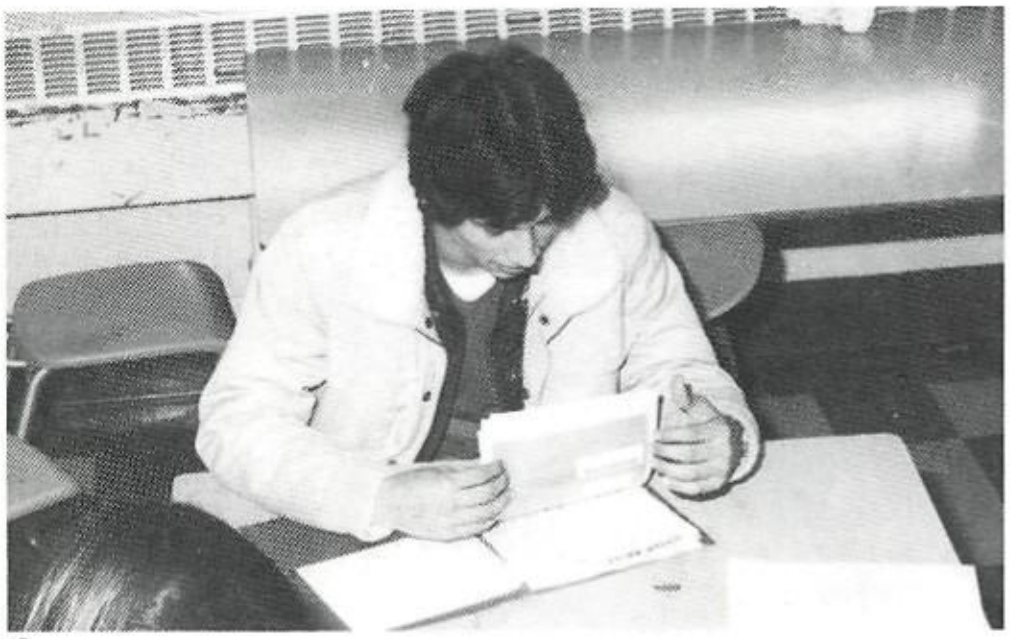

C

D

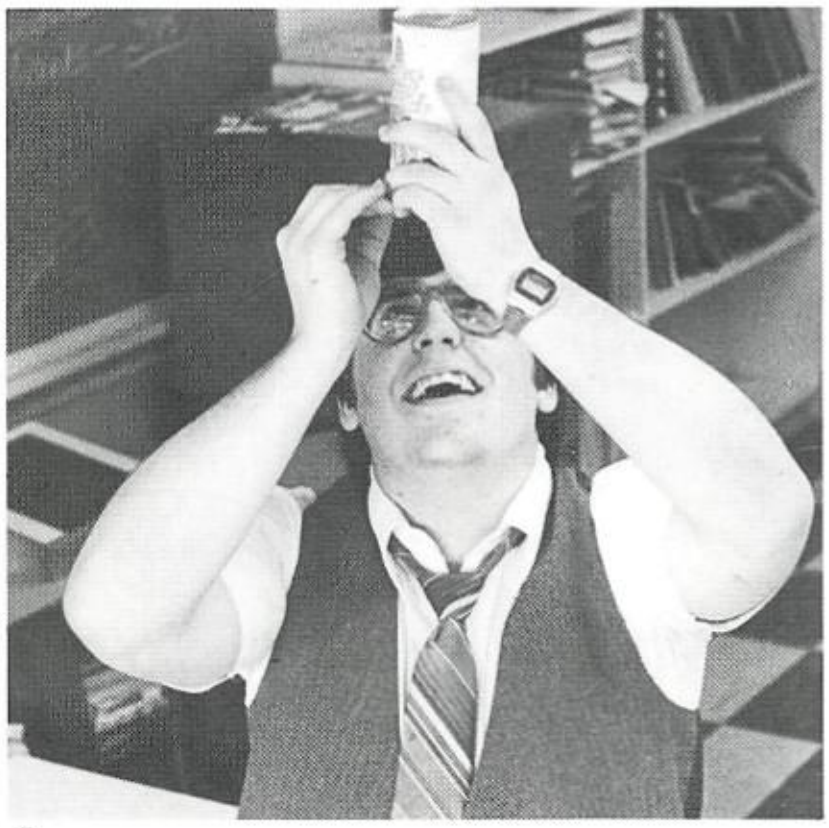

E

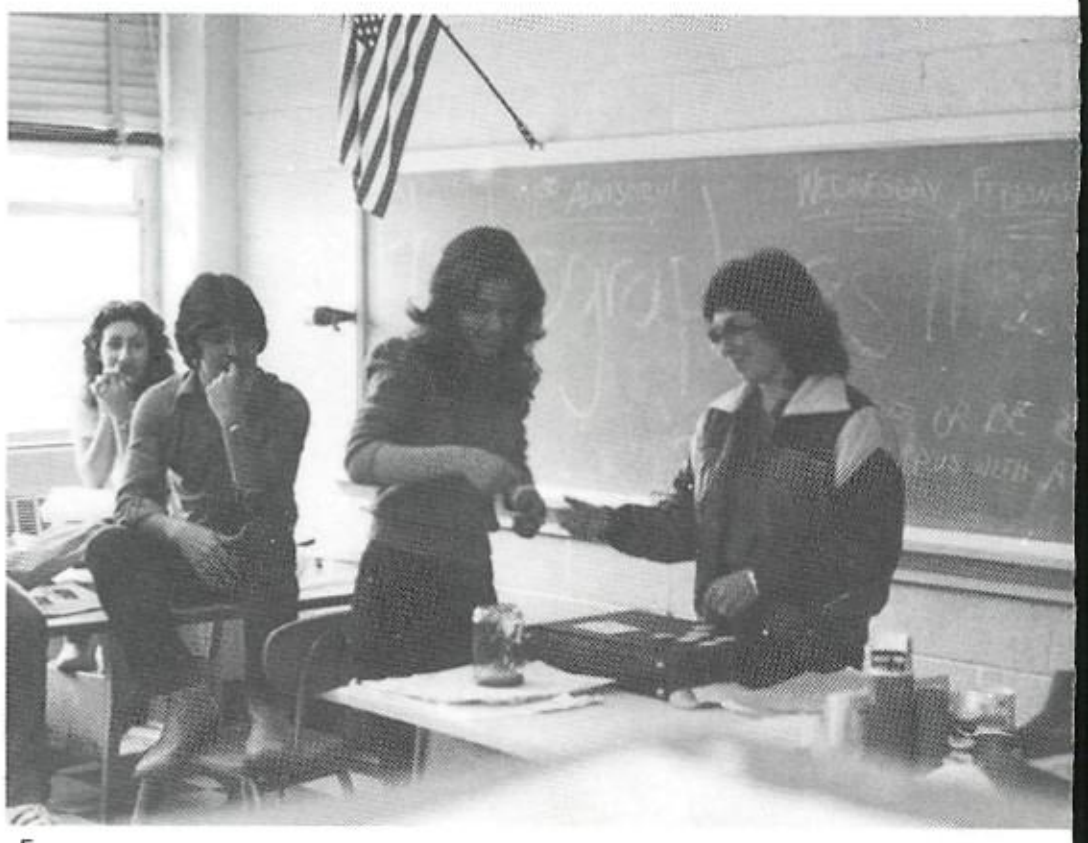

F

Seniors—It's the Little Things That Count!

G

H

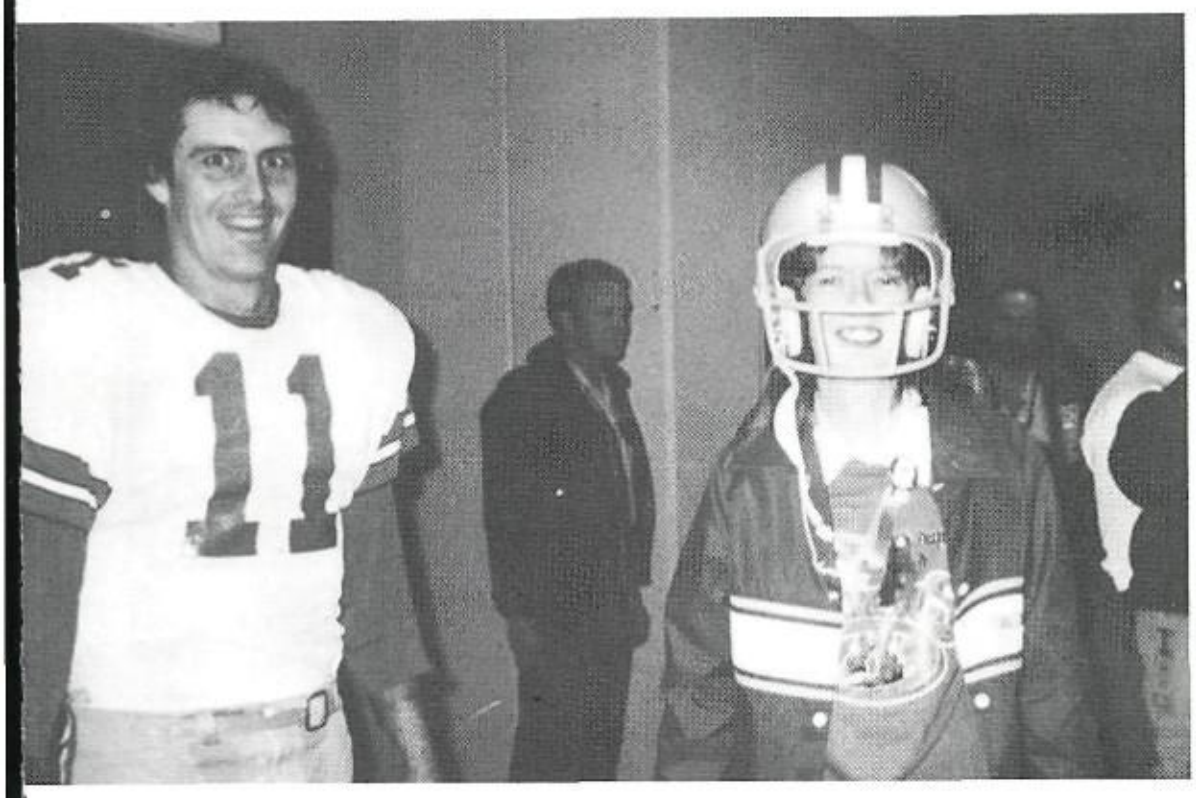

J

A. Mario Delgado checks out the '81 Wrangler.
B. Seniors dress up as "greasers" and "teeny boppers" during Senior Week.
C. Eddie Mares searches for love notes from Miss Piggy.
D. "I wonder if the paint was dry . . ."
E. Robert Guioco tries to get back the penny he donated.
F. Mrs. Ibarra awards Kathy Judkins a medal for her hard work on the Chanter.
G. Geralynn Ferreira and Martin Arredondo prepare to leave for the Miss Teen Fiesta festivities.
H. "Z-z-z", says Lori Martinez.
I. Now you can call Debbie Baxter a "real" Cowboy!
J. Susan Reynolds plays "straight woman" to Leslie Richardson at a PTA meeting.
K. John Rea and Martin Garcia scrub that Cutlass clean!

It's a Long, Long Road . . .

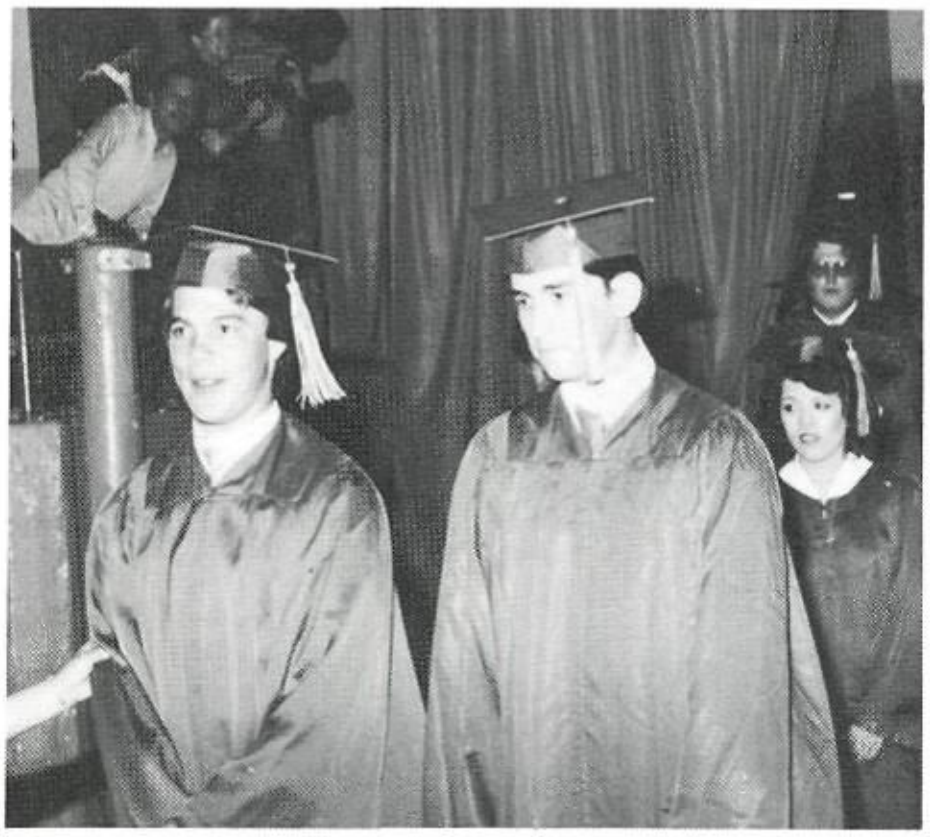

A

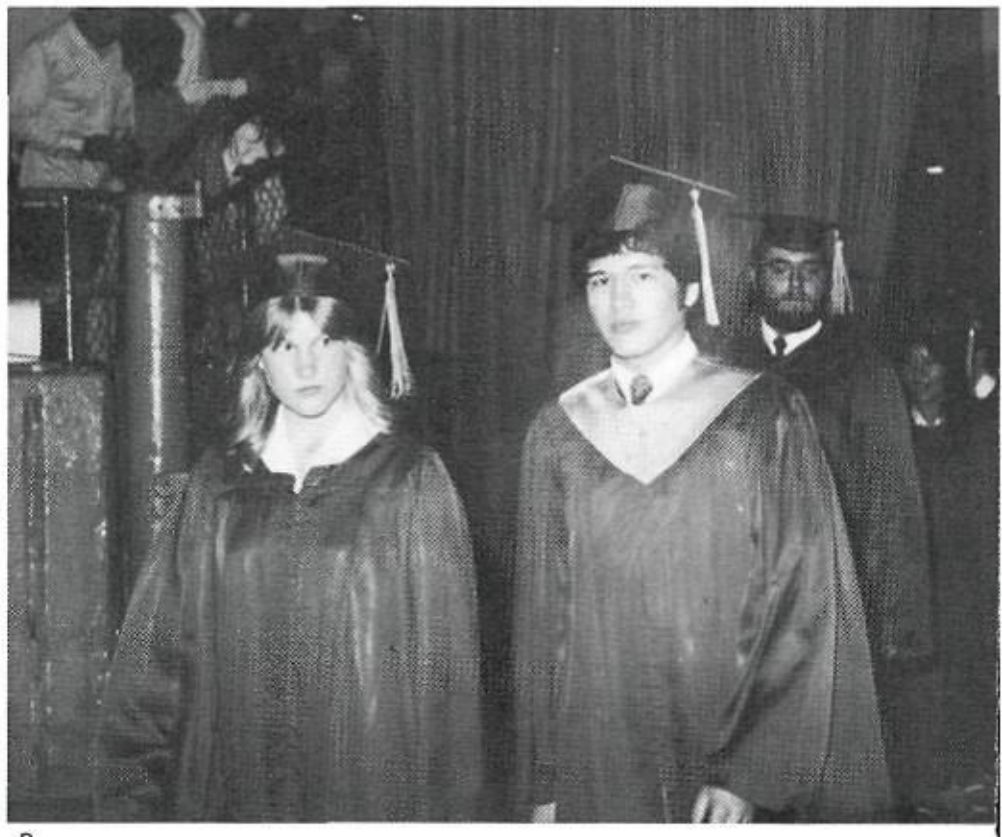

B

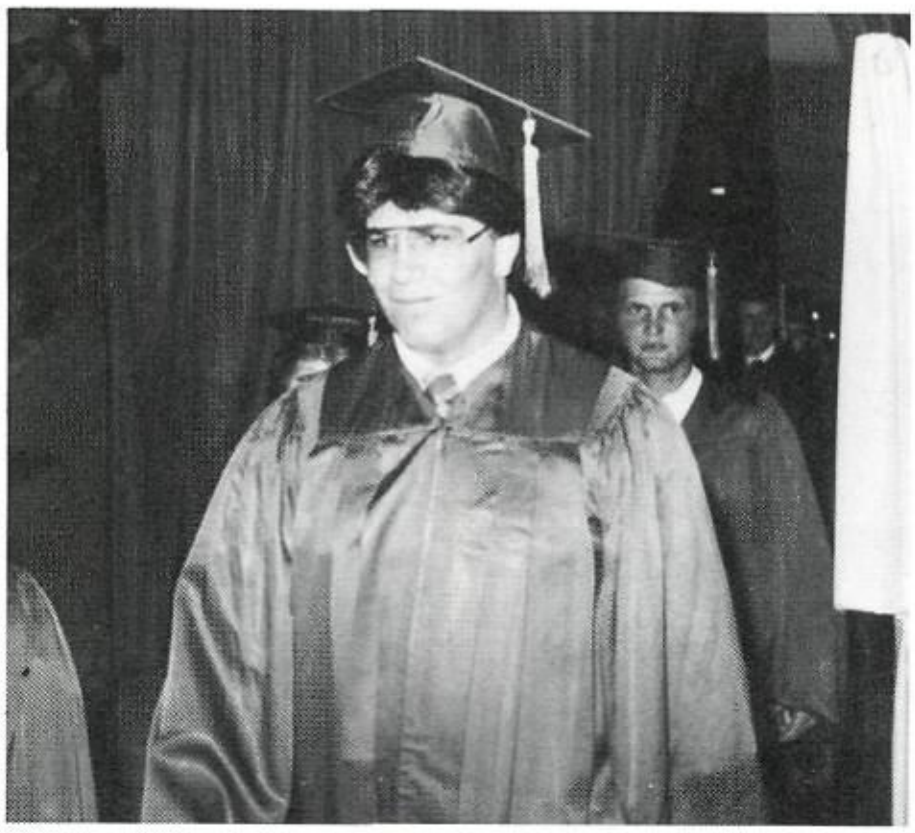

C

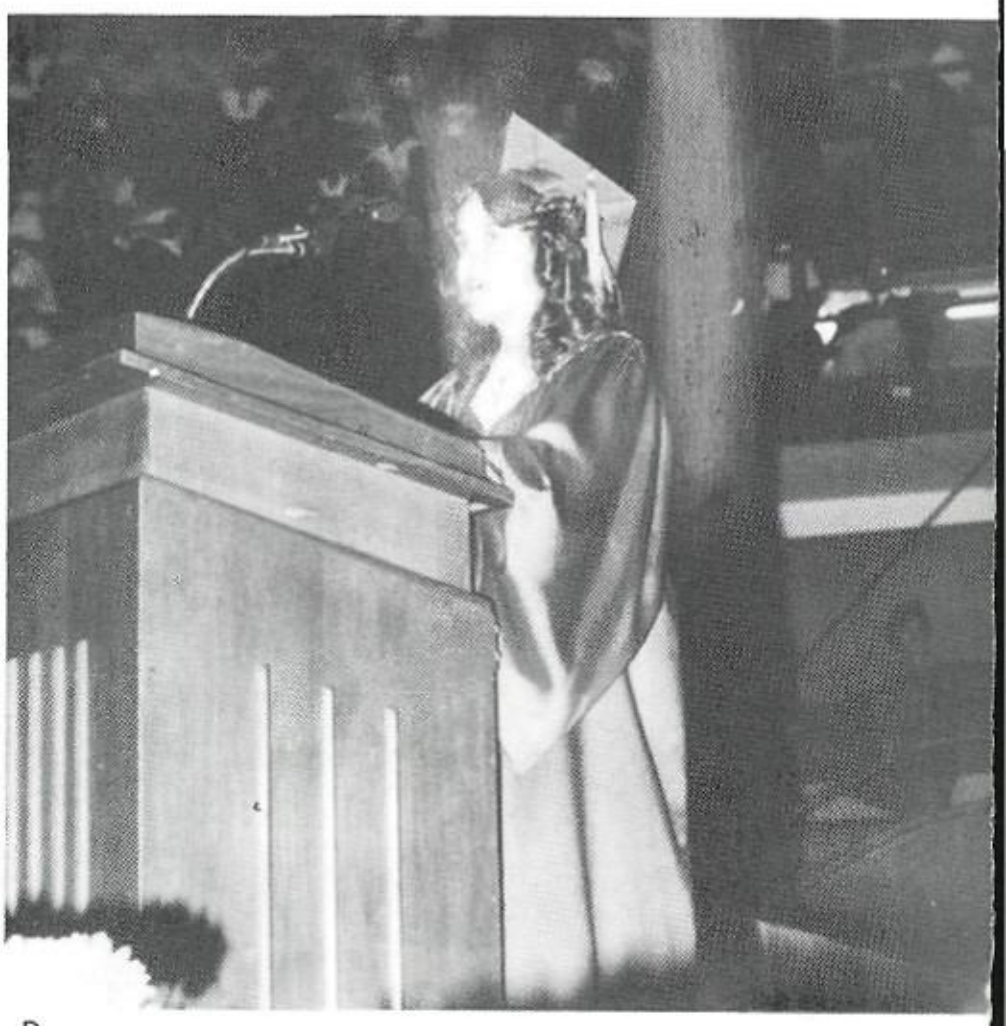

D

E

A. Glenn Ross and Greg Priess march anxiously toward their seats.
B. Sandra Dugie and Rudy R. Collazo realize that their long awaited moment has arrived.
C. Brian Keener thinks about the numerous parties afterward.
D. NHS president Kathy Judkins addresses the guests.
E. Student Council President Michael Trevino, Senior Class President Debbie Ruiz, NHS President Kathy Judkins, and Senior Class Chaplain Miroslava Izaguirre Moreno are introduced.
F. Missy Dominguez takes one step closer to graduating.
G. Morislava Izaguirre Moreno leads the opening prayer.
H. Jana Cantrell proudly walks up to receive her diploma.
I. James Arbuthnot receives his scholarship from Mr. Flynt.

. . From Which There Is No Return

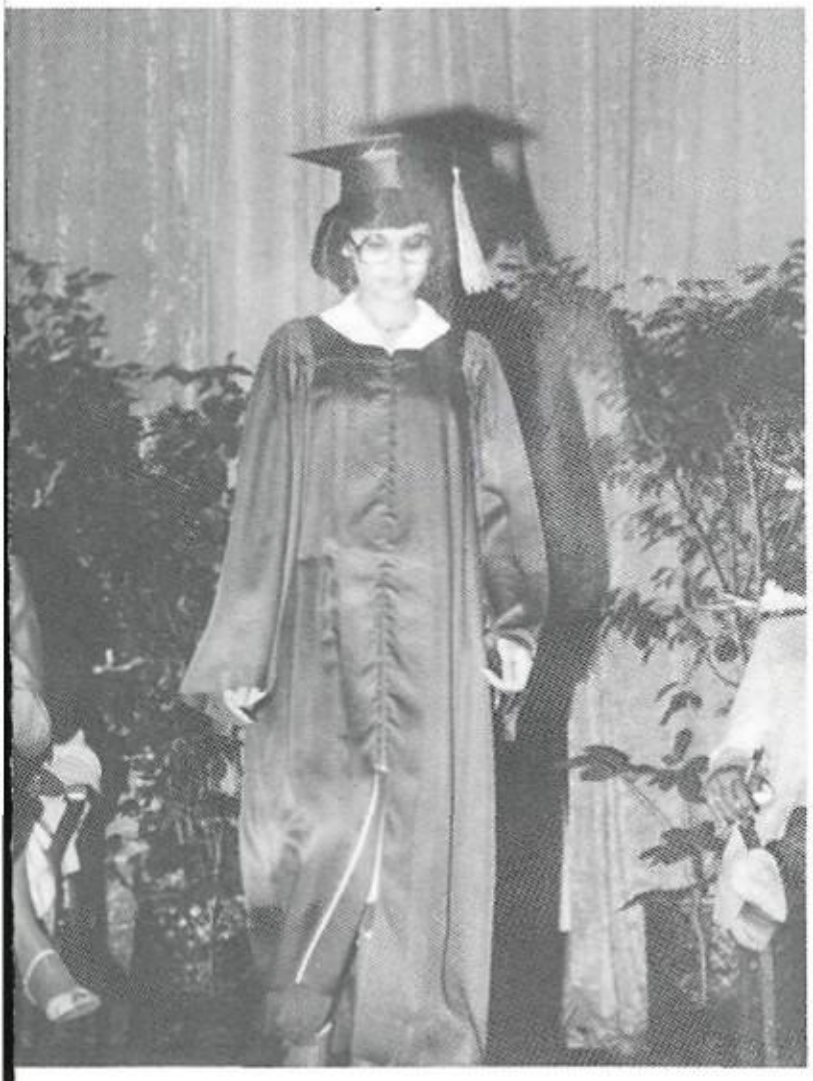

Excitement was in the air when the big day finally came, as over 400 Cowboy Seniors were graduated from McCollum. As Seniors sat together for the last time, waiting to receive their diplomas, some showed regret at leaving, but most glowed with anticipation of many bright futures.

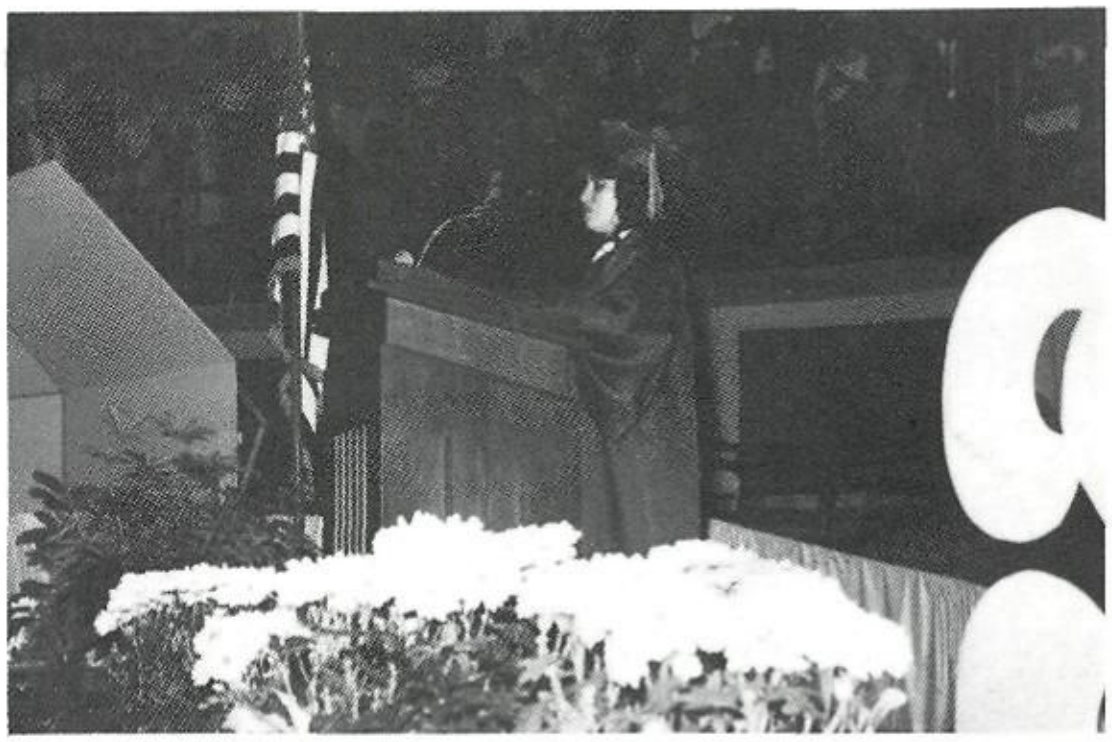

G

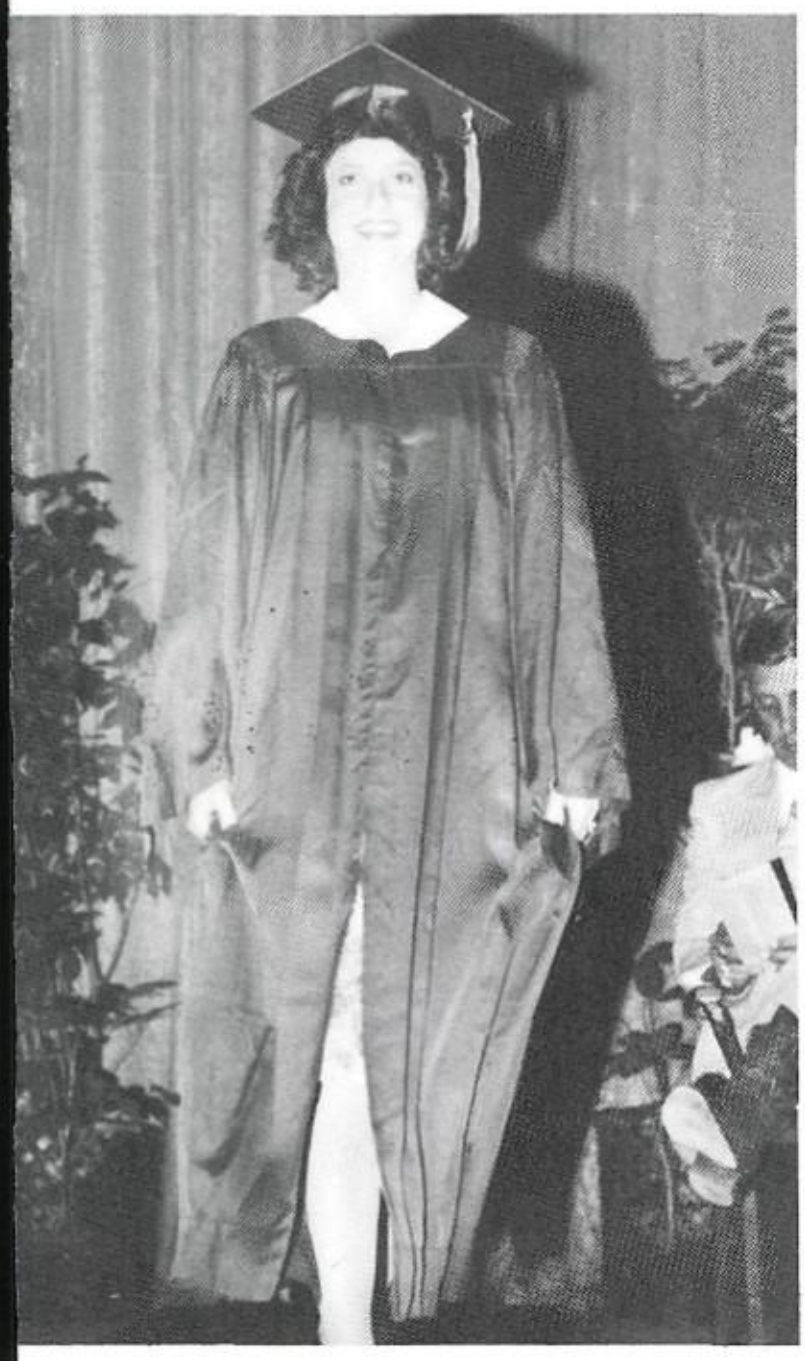

I

A

B

C

D

A. Michele Boysen receives her PTA scholarship.
B. HISD Superintendent Charles Boggess addresses the audience.
C. Receiving his Cafferelli scholarship is Gregory Caffey.
D. Rev. John D. Payne gives the Baccalaureate message.
E. The McCollum Choir sings "From Sea To Shining Sea".

E

CLASSES

Juniors

Abrego, Edward
Acosta, Roy
Acuna, Yolanda
Adame, David
Aguilar, Belinda
Altamirano, Albert

Alarcon, Alfred
Alley, Angela
Alexandar, Bobby
Alonzo, Patricia
Alvarado, Belinda
Alvarado, Sandra

Amesquita, Janie
Anderson, Patty
Arnall, Richard
Avina, Bonnie
Avitua, Louisa
Baker, Georgie

Bailey, Bill
Bailey, Barbara
Banda, Michael
Barbosa, David
Barnard, Vickie
Barrera, Roy

Barry, Jeffrey
Barth, Belinda
Basaldua, Maria
Basaldua, Virginia
Berry, Sandy
Bielefeldt, Beth

Black, Jimmy
Black, Kevin
Blankenship, Pam
Brewer, Paul
Burger, Scott
Caballero, Barbara

Campos, Juan
Cannon, James
Cantrell, Cheryl
Cardenas, Robert
Carrillo, Cori
Carrizales, Annette

Juniors

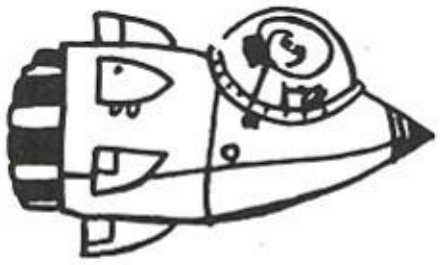

Carver, Robert
Casas, Nina
Castillo, Annette
Castillo, John
Chapa, Brenda
Chapa, Carolina

Chapa, Diana
Chagoya, Belinda
Chavez, Jesse
Clone, Anthony
Cisneros, Candelario
Clay, John

Compton, Twila
Connally, Deanna
Conner, Scott
Cortez, Christopher
Cortez, Ray
Cortez, Robert

Croan, Robert
Cropper, Darryl
Cropper, Jodie
Cruz, Lorraine
Cruz, Monica
Daywood, Jackie

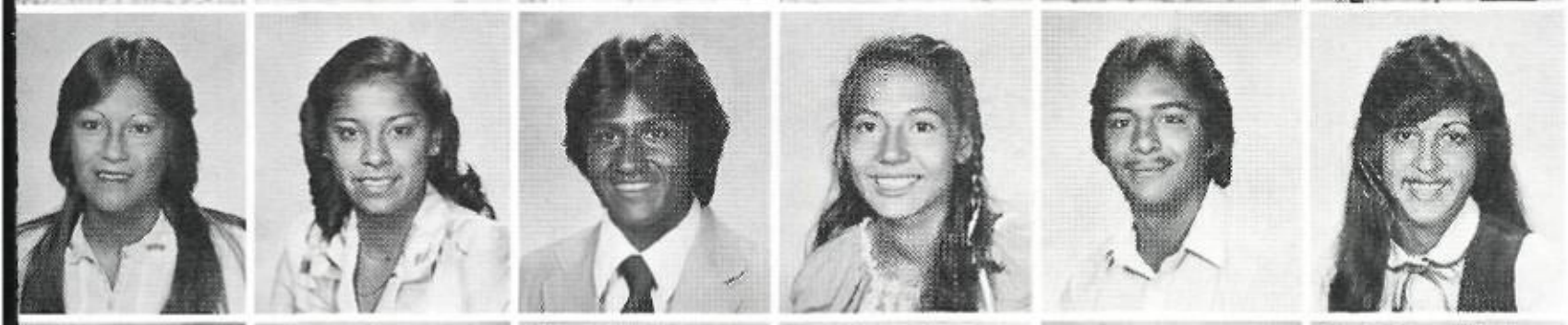

DeHoyos, Barbara
DeLaCerda, Margaret
DeLaTorre, Mauro
DeLeon, Sonia
Delgado, Albert
DeLuna, Linda

DeVille, Jeffrey
Diaz, Bertha
Diaz, David
Diaz, Pedro
Dittfurth, Michelle
Divin, Robert

Dixon, Shannon
Dromgoole, Dennis
Doherty, Michael
Dramberger, Tom
Dugosh, Darryl
Easter, Karl

Juniors

Edwards, Shannon
Ellard, Mary
Ersch, Stephanie
Escamilla, Evelyn
Escareno, Angela
Escobar, Dalia

Estrada, Ysidro
Etter, Joseph
Ferdin, Edith
Fernandez, Marcos
Flores, Elias
Flores, Felix

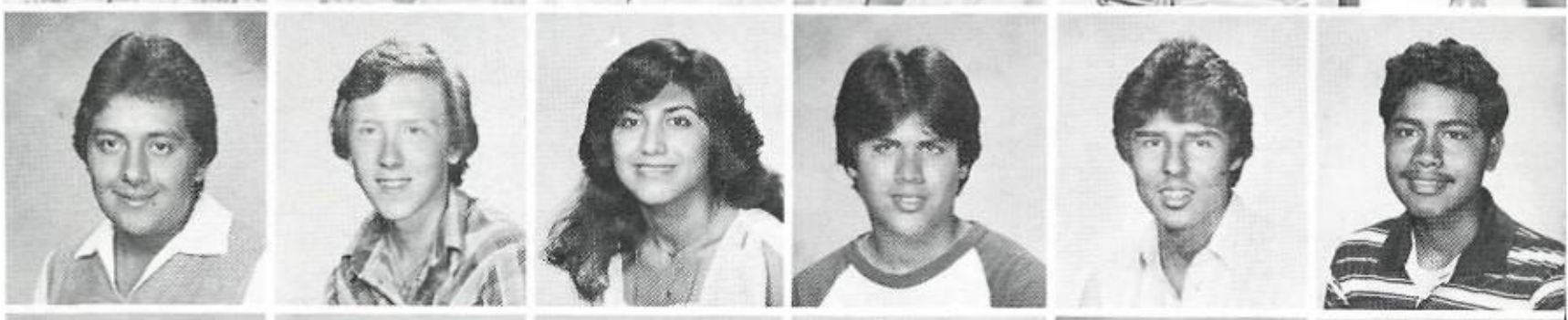

Flores, Vicky
Fox, Michelle
Galish, Damian
Gallegos, Isabel
Gallegos, Sammy
Garcia, Debbie

Garcia, Gloria
Garcia, Inelda
Garcia, Linda
Garcia, Paula
Garcia, Veronica
Garner, Rhonda

Garza, Gilbert
Garza, Gilbert
Garza, Roland
Garza, Yvonne
Gholson, Paula
Giles, Kenneth

Gilland, Paula
Glancios, Lorenzo
Gomez, Frank
Gorman, Johnny
Gonzales, Cynthia
Gonzales, Ryne

Gonzales, Sandra
Gonzales, Debbie
Gonzales, Elaine
Gonzales, Diane
Gonzales, Jesus
Gonzales, Veronica

Juniors

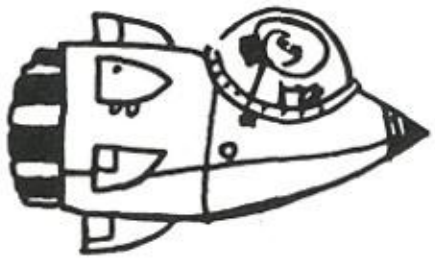

Grant, Helen
Green, Darrell
Guerra, Enrique
Guerra, Henry
Gurriere, Anna
Gutierrez, Gus

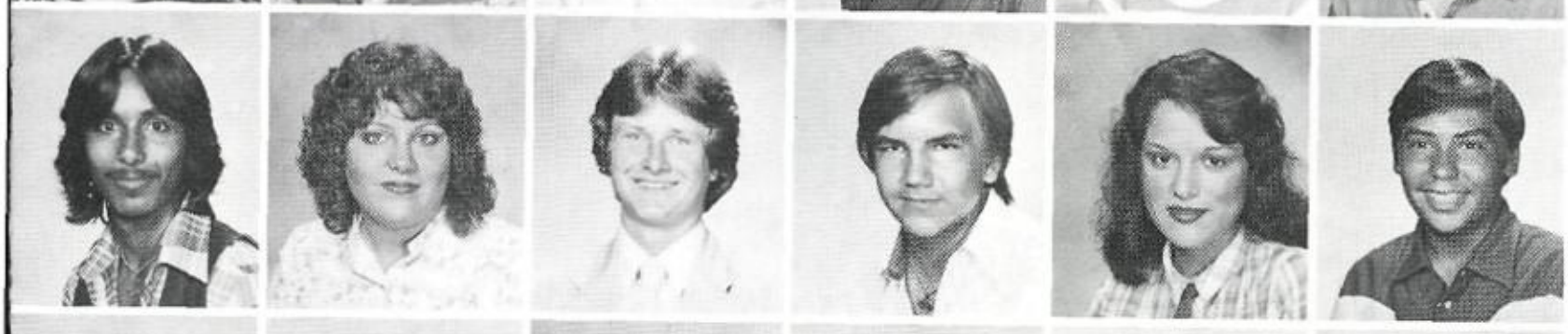

Guzman, Eustaquio
Hall, Lisa
Hammond, Steve
Hepworth, Walter
Hernandez, Guadalupe
Hernandez, Thomas

Herrera, Dora
Herrera, Esther
Herrera, Joe
Herrera, Monica
Hinojosa, Cassandra
Hoch, Machell

Johnson, Sam
Johnson, Karen
Jensen, Lanita
Kenisky, John
Kerns, John
Koch, Roxann

Krawietz, Fredericka
Kyler, Dennis
LaCroix, Douglas
Longley, Cindy
Larios, Gerard
LaRocque, Richard

Leach, Adam
Leffler, Caro-Lynn
Limon, Lisa
Longoria, Hilda
Longoria, Irma
Lopez, Debbie

Lopez, Jesus
Lopez, Pearl
Lopez, Roland
Losoya, Frank
Lozano, Bobby
Lozano, Danny

Juniors

Longoria, Edward
Lozano, Marcus
Lozano, Monica
McClain, Kelly
McDonald, Gail
McBee, Marvin

McBride, Beverly
McGuffin, Jay
Madrigal, Leticia
Magallanez, Carol
Martinez, Alicia
Martinez, Angela

Martinez, Carmen
Martinez, Charles
Martinez, Cynthia
Martinez, Guadalupe
Martinez, Henrietta
Martinez, Julie

Martinez, Mary Jane
Martinez, Mary Lou
Martinez, Patty
Martinez, Paul
Martinez, Sandra
Martinez, Valdemar

Mascar, Rocco
Mata, Anthony
Medlin, Leroy
Melancon, Malcolm
Miller, Vanessa
Mireles, Joe

Mitchell, Sandy
Moczygemba, Lisa
Morales, Rene
Morgan, Jesse
Morin, Arlene
Morin, Luz

Muckelroy, Lance
Mullins, John
Nanaz, Gracie
Nino, Carlos
Noriega, Sylvia
Occhiuzzi, Jose

Juniors

Ortega, Belinda
Ortega, Rudy
Ortega, Vivian
Ortiz, Ruth
Ozuniga, Esther
Parr, Karen

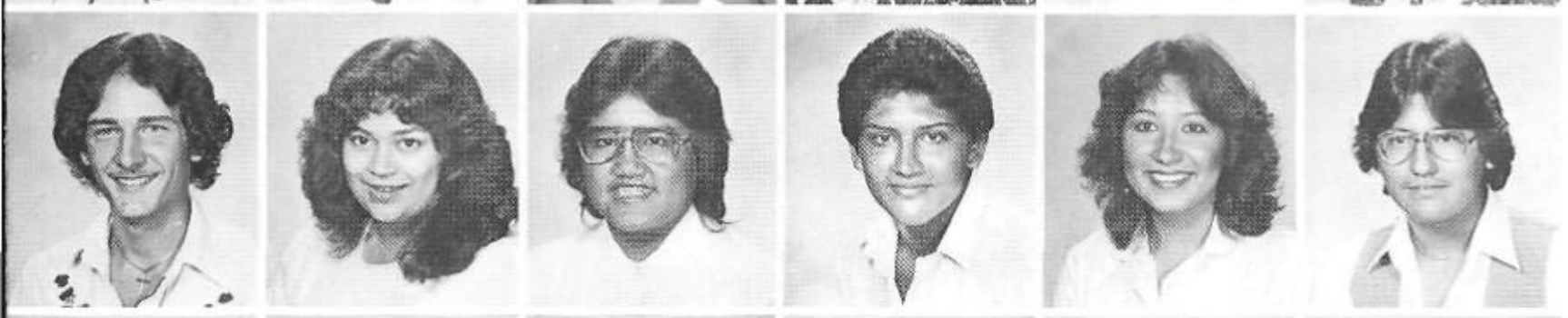

Pearson, Mark
Pena, Edna
Perez, Adela
Perez, Mario
Peters, Jackie
Ponce, Daniel

Post, Patti
Purser, Denise
Rains, Monica
Ramirez, Juan
Ramirez, Patricia
Ramirez, Ruby

Ramos, Diane
Ramos, Edward
Ramos, Fernando
Reeves, Doug
Ramon, Fred
Reyes, Rene

Reyes, Renita
Reyna, Oscar
Richardson, Leslie
Riojas, Adriana
Riojas, Diana
Rios, Oscar

Rios, Ricky
Rivan, Carole
Robles, David
Rodriguez, Arthur
Rodriguez, Cindy
Rodriguez, Cynthia

Rodriguez, Elias
Rodriguez, Gaby
Rodriguez, James
Rodriguez, Olivia
Rodriguez, Priscilla
Rodriguez, Ralph

Juniors

Rodriguez, Wilma
Rostkowski, Patricia
Rowton, Russell
Rubio, Jose
Ruiz, Eddie
Ruiz, Melinda

Ruiz, Ricky
Saldana, Grace
Saldivar, Juliana
Saldivar, Lillie
Salinas, Brenda
Salinas, Eric

Salinas, Rod
Sanchez, Christina
Sanchez, Jesse
Sanchez, Larry
Sanchez, Mary Helen
Sanchez, Theresa

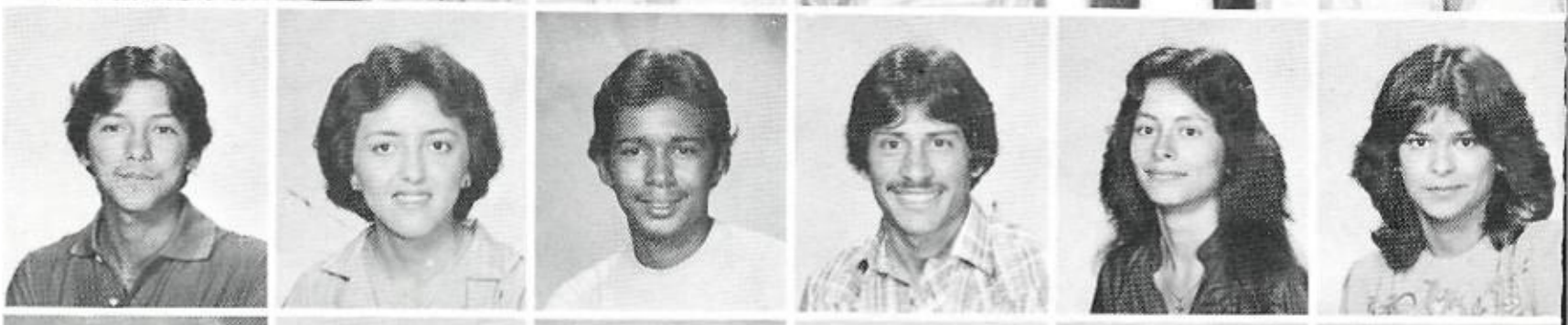

Santos, Marisa
Sarabia, Martha
Saucedo, David
Saucedo, Rosa
Scharf, Jeff
Schmoldt, Tracy

Sandejo, Lucy
Sepulveda, Dora
Sepulveda, Eva
Sepulveda, Oscar
Sepulveda, Tito
Shelton, John

Silva, Brenda
Slack, Debbie
Smith, Lisa
Smith, Michelle
Solano, Edward
Solis, Carol

Solis, Laura
Solorzano, Syliva
Sotelo, Linda
Stacy, Maria
Strom, Robert
Syring, Robin

Juniors

Tamblin, Ron
Tejeda, David
Tello, Hector
Thompson, Daniel
Tondre, Ruth
Travis, Kevin

Uviedo, Juan
Vara, Patricia
Vasquez, Roxanna
Velasquez, Alan
Velasquez, Cruz
Velasquez, David

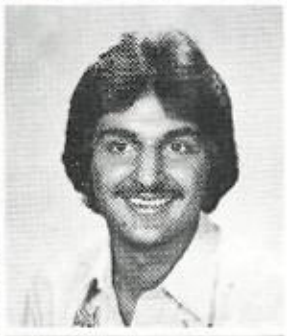

Velasquez, Debbie
Velasquez, Diana
Velasquez, Dora
Velez, Ruby
Vera, Agapito
Veregara, Stacey

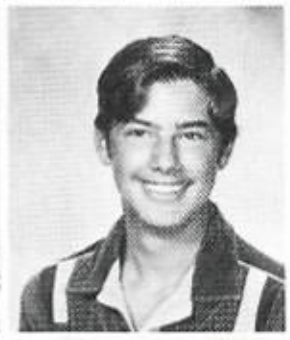

Villarreal, Diana
Villarreal, James
Voight, Steven
Wall, Joanna
Ward, Diana
Weynand, David

Wilborn, George
Willard, Vance
Wilson, Tami
Winn, Ralph
Wolfarth, Gary
Woytasczyk, Diana

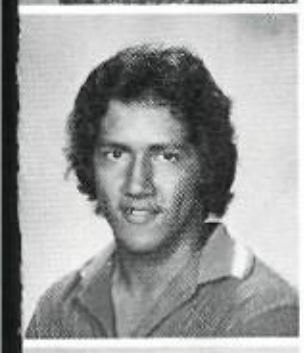

Ximenez, John
Younger, Susan
Zaiontz, Karl
Zamarripa, Leticia
Zamarron, Daniel
Zapata, Elsa

Zuniga, Dalma
Zwetzig, Franklin
Camero, Diana
Graham, Cindy

Juniors Have 3 Down, 1 to Go!

1981-82 JUNIOR CLASS OFFICERS—Front Row: Arthur Rodriguez, Mrs. Purser, and Annette Carrizales. Back Row: Vickie Barnard, Marcus Lozano, Deanna Connally, Monica Herrera, Cindy Rodriguez, and Julie Martinez.

A. Juniors make another winning poster.

A

Skating and Poster Parties Keep Juniors Busy

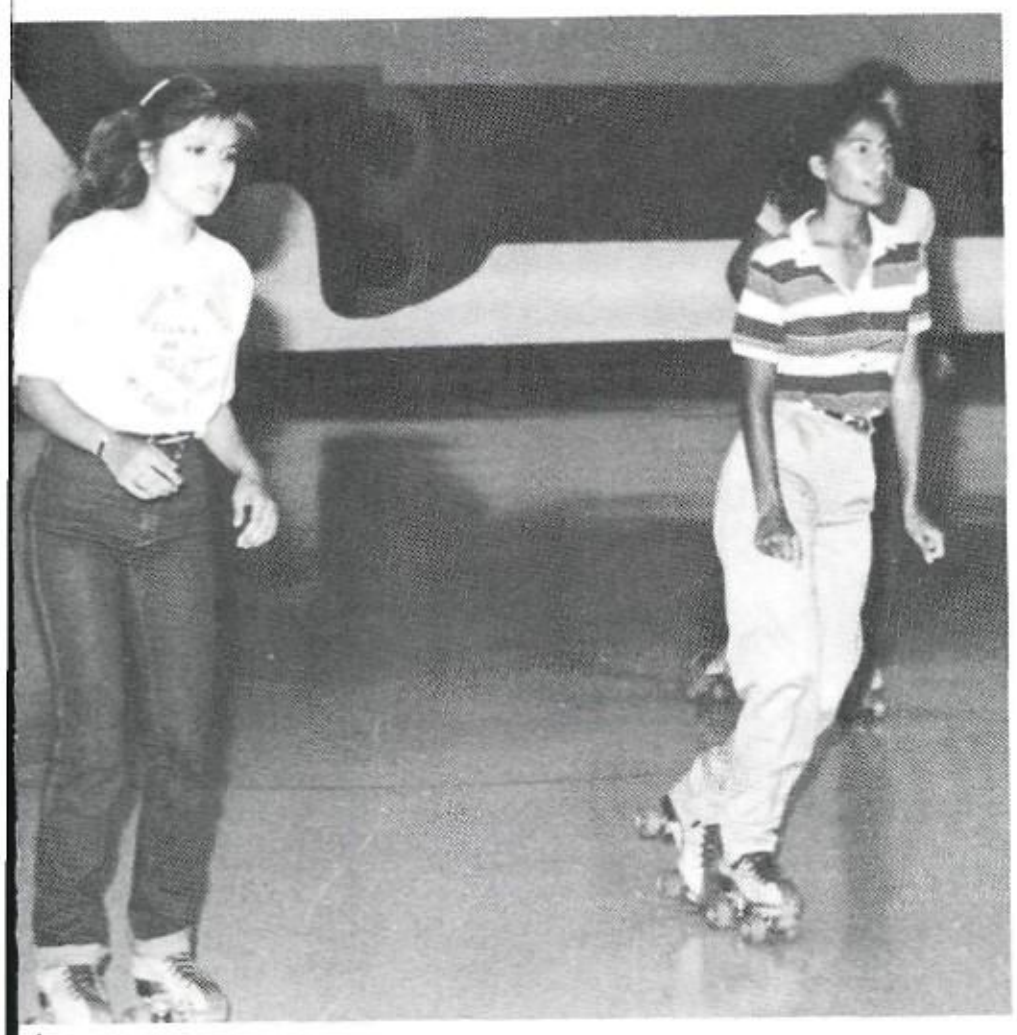

A

B

C

D

A. Cynthia Rodriguez and Rosie Gomez take to the 'hardwoods' for a second go 'round.
B. Junior Class Sponsor, Mrs. Purser takes a break from skating.
C. Juniors paint posters for the pep rally competition.
D. Deanna Connally gets a little paint in her eye.

Sophomores

Acevedo, Veronica
Acosta, Ebbie
Adair, Dessie
Aguilar, Sonia
Aguilar, Vera
Ahr, Tina

Alaniz, Tim
Alcorta, Lisa
Aldana, Erma
Aldape, Felipe
Alejos, Patricia
Allen, Eric

Allmon, Jimmy
Alvarado, Carlos
Alvarado, Joseph
Alvarado, Nora
Alvarado, Raymond
Andrade, Corina

Arguijo, Fileen
Armstrong, Sadona
Arredonda, Javier
Bachle, Linda
Balboa, Sylvia
Bandy, Trey

Barbosa, Alejandro
Barrett, Jimmy
Becerra, Norma
Benitez, Chris
Bigelow, Larry
Bishop, Julia

Blackwell, Karla
Bledsoe, Kim
Bonham, Bonnie
Bonilla, Richard
Booth, Billy
Boubel, Lana

Boysen, Mike
Bradford, Franklin
Brewer, Clifton
Brierzk, Melissa
Broll, Martin
Brown, Audrey

Sophomores

Brown, Ben
Brown, Joey
Burt, Karin
Bustillos, Rachel
Bustillos, Roger
Byrom, Dorothy

Calderon, David
Campos, Martin
Campos, Peter
Cano, Norma
Cantrell, Michael
Cantu, Flavio

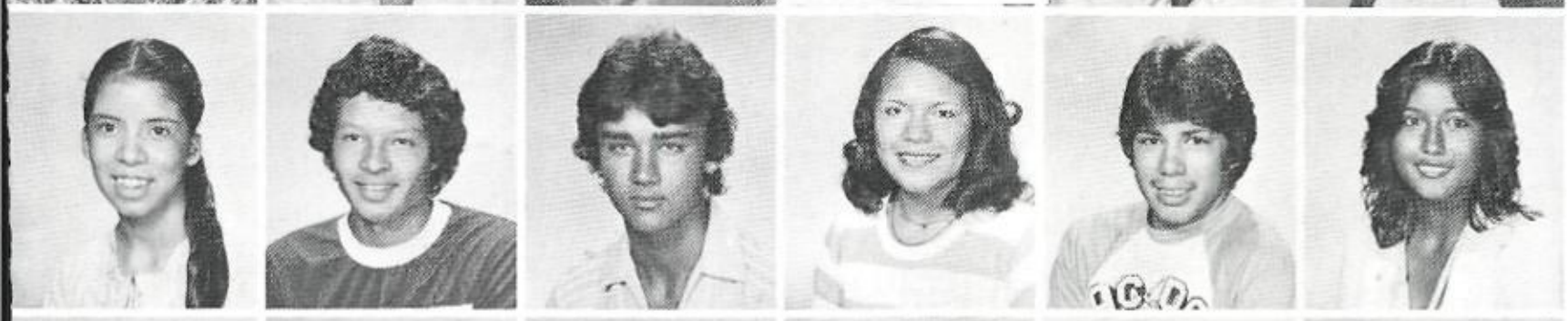

Carmona, Joann
Carrion, Johnny
Casanova, Albert
Castaneda, Rhoda
Castilleja, Rocky
Castillo, Brenda

Castillo, Brenda
Castillo, Felix
Castillo, Lillian
Cavarrubias, Gilbert
Cavazos, Adam
Cisneros, Olivia

Chapa, Barbara
Chapa, Joyleen
Collazo, Anna
Conaway, Paulette
Connally, Dennis
Cook, Tracy

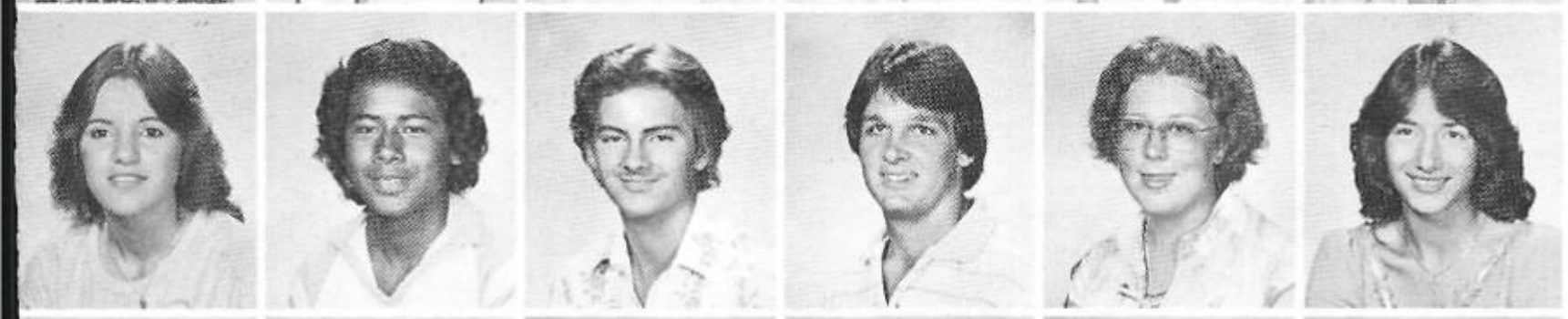

Cordes, Peggy
Cortez, Jesse
Cowey, Joe
Crockett, Henry
Cropper, Sharon
Crowell, Lisa

Cruz, Lydia
Cruz, Ramiro
Cruze, David
Cuda, James
Cuellar, Daniel
Cuellar, Gilbert

Sophomores

Dana, Robert
Davalos, Joe
Deininger, Christine
DeLaGarza, Bertha
DeLaGarza, Jesse
DeLaGarza, Margaret

DeLosSantos, Cynthia
DeLuna, Bernard
DeSoto, Venee
DiMambro, Pam
Disney, John
Diver, Cheryl

Dotson, Steven
Driskell, Lynda
Dugie, Jason
Durand, Phillip
Elizondo, Daniel
Elizondo, Georgina

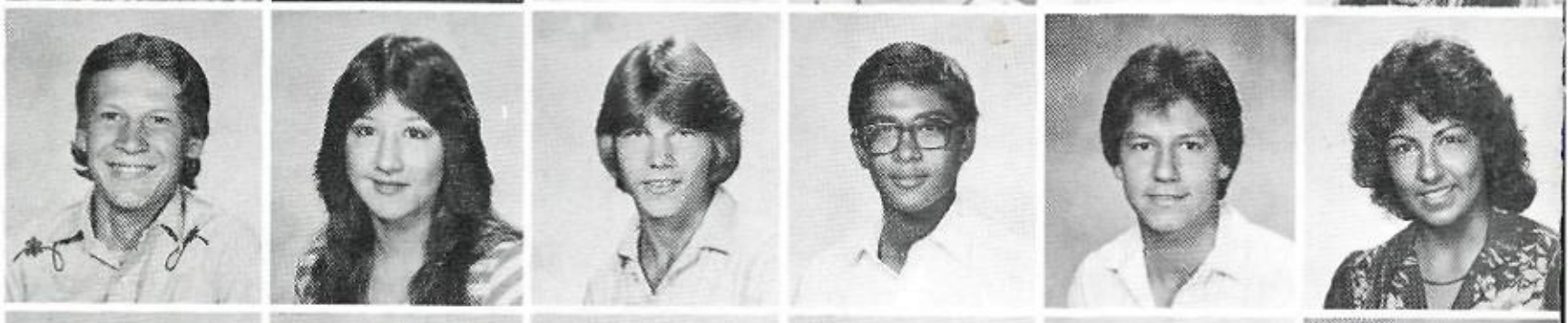

Embrey, Kelli
Estrada, Diana
Essary, Tara
Everett, Kim
Factor, Alma
Fernandez, Rene

Fernandez, Sandra
Ferreira, Frank
Fischer, Ricky
Fletcher, Beverly
Flores, Debbie
Fryar, Penny

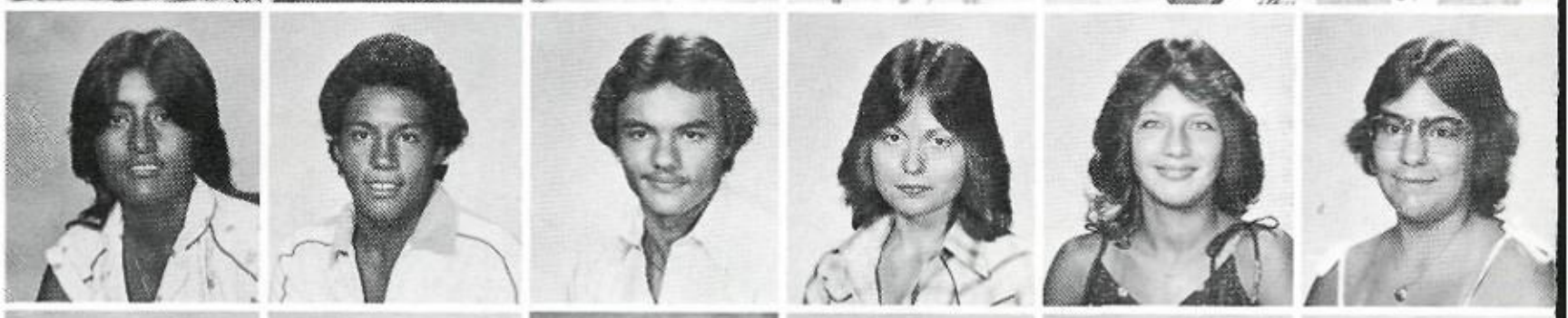

Gabbert, Mark
Garza, Isabel
Gage, Albert
Gaitan, Melissa
Gallegos, Felix
Gamez, Ralph

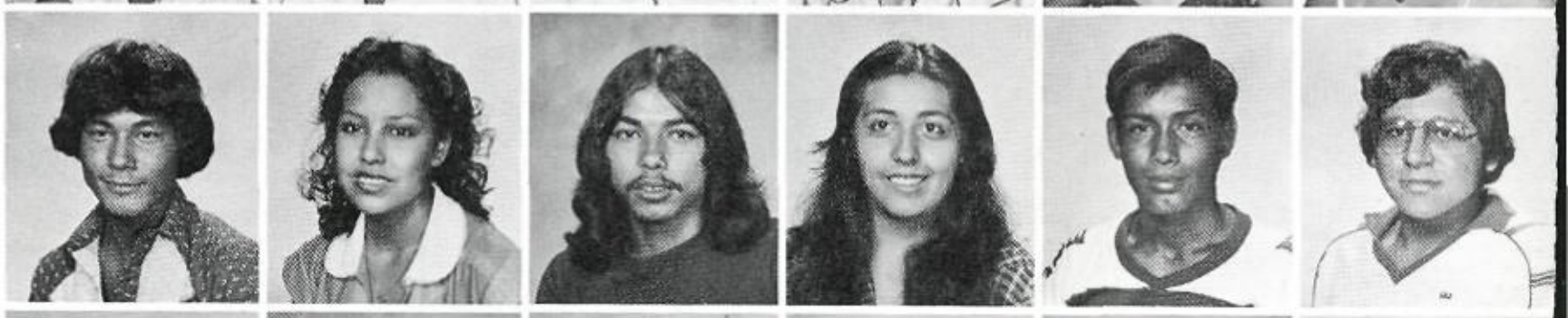

Gaona, Martin
Garcia, Eric
Garcia, Hector
Garcia, Jimmy
Garcia, Oscar
Garcia, Rosa

Sophomores

Garcia, Yvonne
Garnica, Bernice
Garza, Carolyn
Garza, Danny
Garza, Eddie
Garza, Elisa

Garza, Ruben
Garza, Vicky
Gutierrez, Leticia
Garza, Linda
Garza, Margaret
Garza, Paul

Garza, Yvonne
Geromiller, Jerry
Gamez, Jesse
Gomez, Jose
Gomez, Mary
Gomez, Priscilla

Gonzales, Connie
Gonzales, Felix
Gonzales, Gracie
Gonzales, Joe
Gonzales, Jonathon
Gonzales, Sylvia

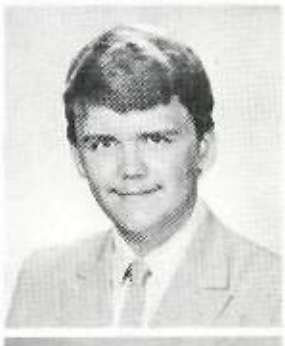

Gonzales, Sylvia
Goode, Tayler
Gray, George
Griffith, Joel
Grubbs, Celeste
Guillory, Frances

Gusme, Bernadette
Gusme, Sarah
Gutierrez, Ayde
Gutierrez, George
Gutierrez, Hector
Gutierrez, John

Hall, Mark
Hammonds, Donna
Hanks, Sharon
Hart, Charlotte
Heckman, Maryann
Helms, David

Sophomores

Hernandez, Elizabeth
Hernandez, Tim
Herrera, Darlene
Herrera, Sonia
Herrera, Yvette
Heyen, Tammy

Hudson, Sandra
Huerta, Frank
Hughes, Bobby
Huron, Sandra
Huron, Steve
Huizar, Alexander

Hulek, Roxanne
Isalas, Tony
Jaramillo, Joe
Jennings, Tina
Jensen, Mary
Jimenez, Roland

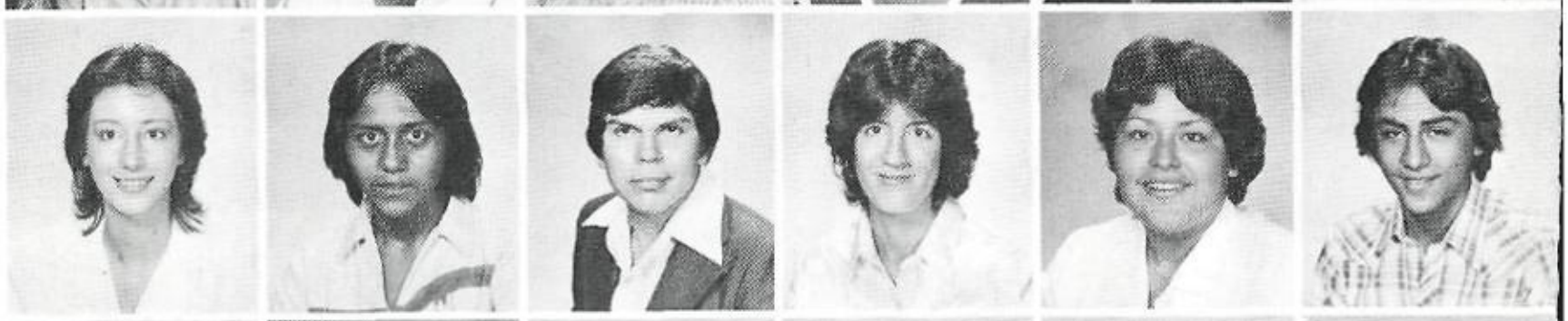

Joyner, Susie
Juarez, Anthony
Judkins, Robert
Kane, Patrick
Kellner, Diana
Kinard, Amy

Kirchner, Mark
Knappick, Kim
Kyler, Carlene
Landez, David
Lara, David
Lara, Pete

Lay, Denise
Light, Tonyia
Limon, Mark
Liserio, Teresa
Longoria, Mark
Longoria, Rebecca

Lopez, Richard
Lozano, Edward
Lozano, Sylvia
Lukasik, Kurtis
Luna, Barbara
Luna, David

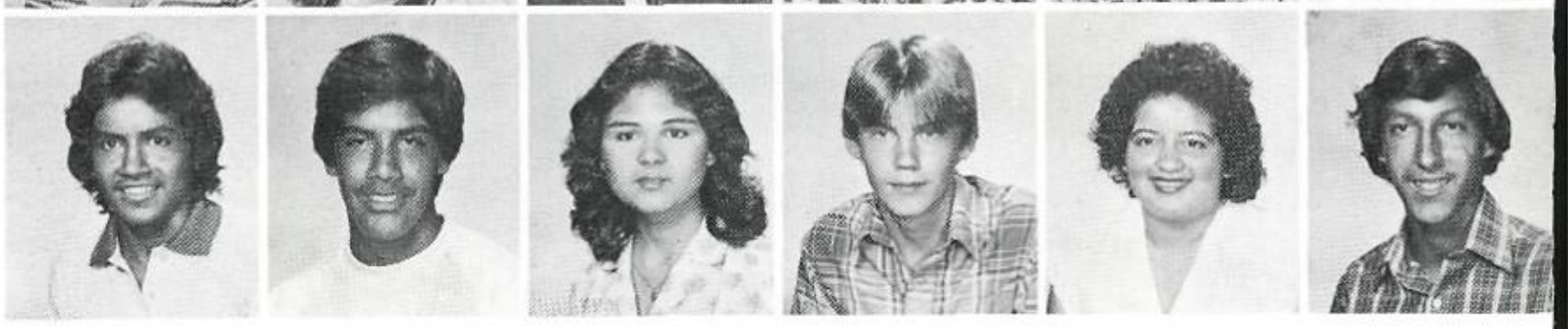

Sophomores

Madrigal, Javier
Maldonado, Anna
Maldonado, Diana
Manka, Joan
Mann, Ellen
Martinez, Belinda

Martinez, Eric
Martinez, Julie
Martinez, Luis
Martinez, Michael
Martinez, Orlando
Martinez, Roger

Martinez, Rosa
Martinez, Rudy
Martin, Sheila
Matthews, Lana
McCarty, Mike
McClendon, John

McColley, Josephine
McMillan, Kellie
Medellin, Elva
Medina, Henry
Mendoza, Cynthia
Mendoza, Maria

Merchant, Sidney
Minson, Sandy
Molina, Frances
Moore, Richard
Mora, Emilio
Morales, John

Moreno, Seferina
Morin, Donna
Mulholland, Sean
Murphy, Margaret
Mutz, Elizabeth
Navarro, Robert

Nevil, Lisa
Niemietz, Y. A.
Nino, Gloria
Norton, Brian
Nuncio, Ricky
Ojeda, James

Sophomores

Ortega, Cynthia
Ortega, Jose
Ortiz, Liz
Osborne, Arthur
Ollervidez, Rick
Ovalle, Roland

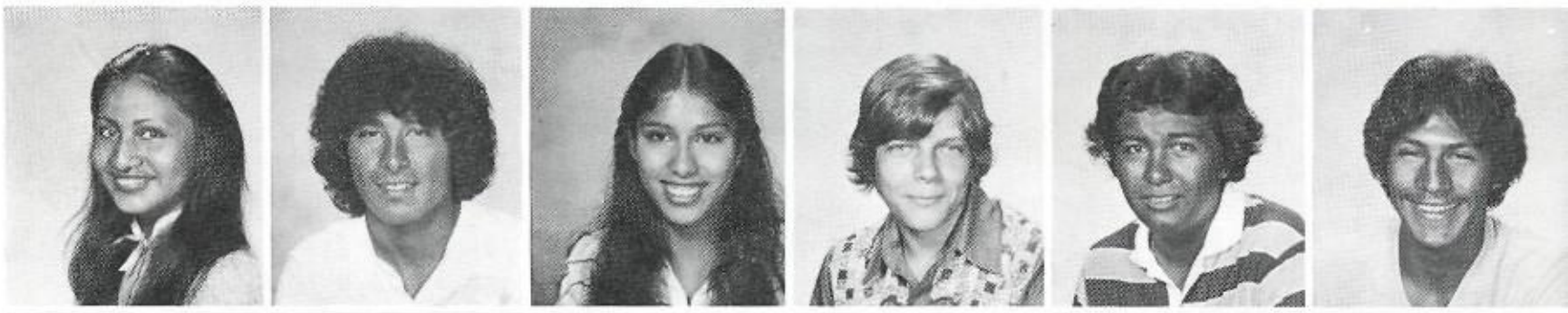

Padgett, Cheryl
Painter, Kenneth
Palacios, Denise
Paredes, JoAnn
Parks, David
Partida, Agnes

Pelham, Sherry
Pendergraft, Melissa
Perez, Eddie
Perez, Gilbert
Pena, Greg
Perez, Jose

Perez, Richard
Pierce, Patty
Pogue, Bobbi
Portillo, Kevin
Porto, Suzette
Powell, Greg

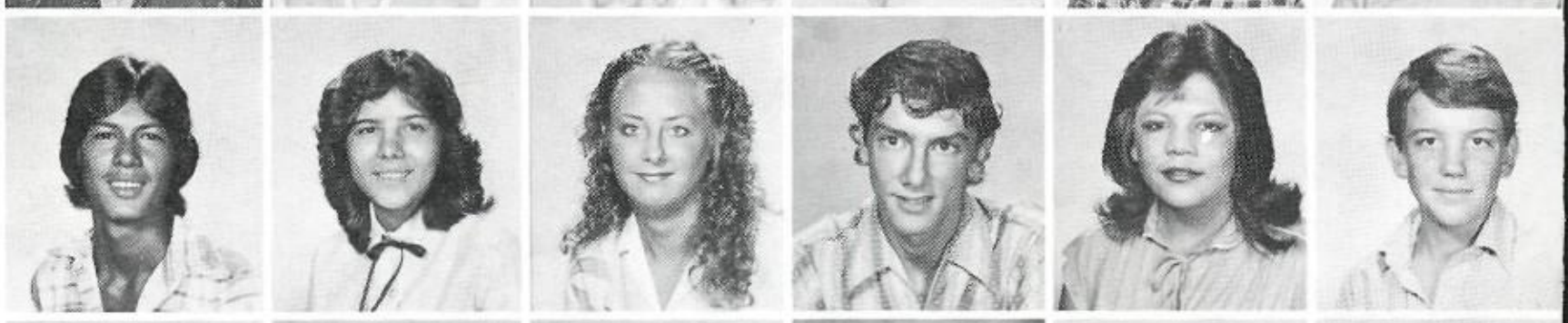

Pulliam, David
Rabago, Angelita
Ramirez, Arnold
Ramirez, Rosalie
Ramos, David
Ramos, Tina

Ramsey, Donna
Reyes, Adrian
Reyes, April
Reyes, Joe
Reyes, Pat
Rios, Carlos

Riojas, Rosa
Riojas, Mary Helen
Riojas, Diane
Rivas, Anthony
Roberts, Donna
Robledo, Juan

Sophomores

Robledo, Patricia
Rodriguez, Carlos
Rodriguez, David
Rodriguez, David
Rodriguez, Frank
Rodriguez, Gabriel

Rodriguez, Jesse
Rodriguez, Jesus
Rodriguez, Richard
Rodriguez, Timothy
Rodriguez, Margie
Rodriguez, Mary

Rogers, Lisa
Rogers, Pam
Rojas, Diana
Rollins, Robert
Romer, Theresa
Ruhe, Robert

Ruiz, Deodate
Ruiz, Gloria
Ruiz, Lisa
Saenz, Sandra
Salas, Sylvia
Saldana, Jesus

Saldivar, Mario
Saldivar, Patricia
Salinas, Kathy
Sanchez, Brenda
Sanchez, Joe
Sandoval, Danny

Sang, Todd
Santoya, Becky
Sarabia, Chris
Sauceda, Sabas
Schmidt, Patricia
Shaw, Chris

Shows, Robin
Skinner, Laura
Smith, Cynthia
Snipes, Allen
Sorello, Danny
Spies, Rae

Sophomores

Stilling, Lisa
Tankersley, James
Tejeda, Melissa
Thieme, Keith
Thompson, James
Thompson, Judy

Thomas, Liana
Tice, John
Tijerina, Shirley
Tilger, Anna
Toman, Renee
Torres, Alex

Torres, Alonzo
Torres, Linda
Torres, Rudy
Torres, Thomas
Tovar, Deborah
Trevino, Thomas

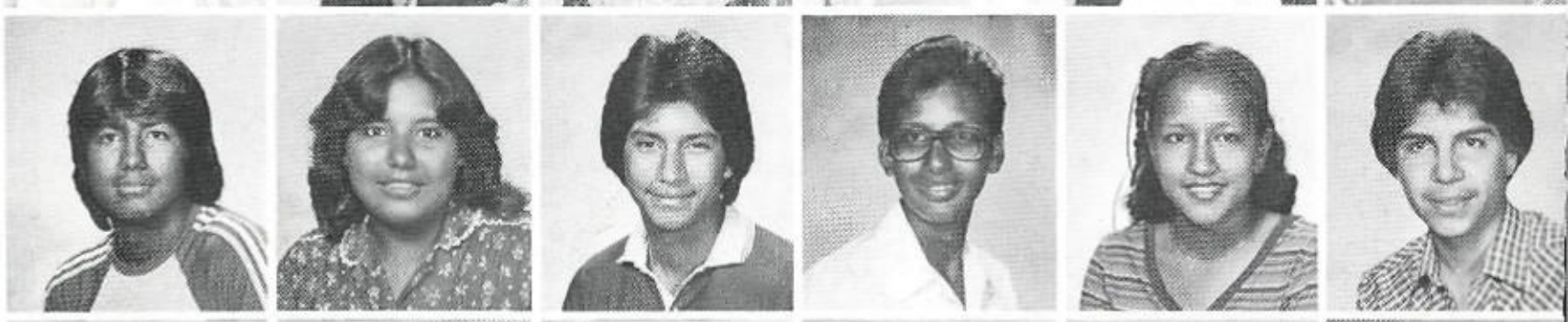

Trujillo, Mary Ann
Uviedo, Miguel
Valdez, Edward
Valdez, Ralph
Valdez, Rene
Vasquez, Adam

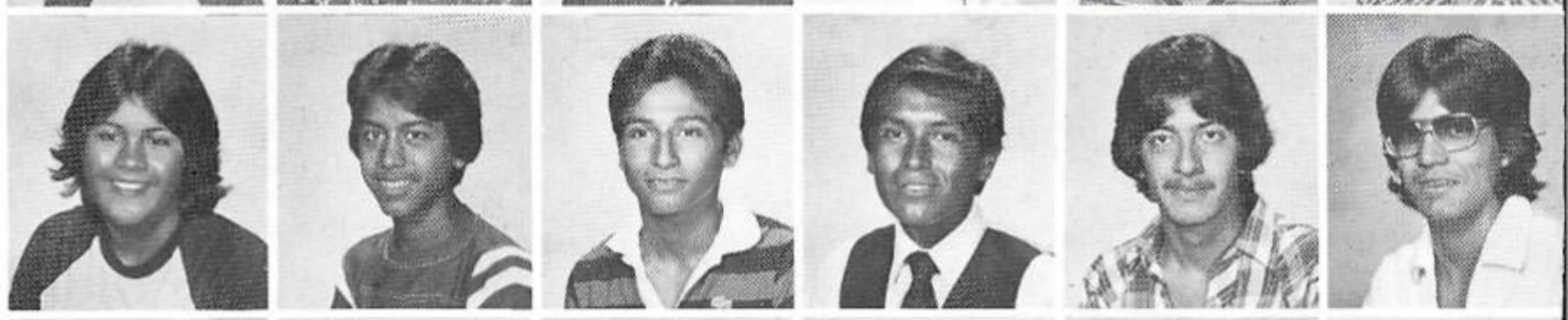

Vasquez, Bobby
Vasquez, Nancy
Velasquez, Dora
Velasquez, Juan
Velasquez, Sandy
Villalobos, Gary

Villanueva, Michael
Villarreal, Robert
Vivieros, JoAnn
Walpole, Diana
Walters, Leslie
Warnhoff, Penny

Watson, Mark
Whitehead, Terri
Williams, Robert
Wilson, James
Wishard, Samuel
Wolff, Paul

Sophomores

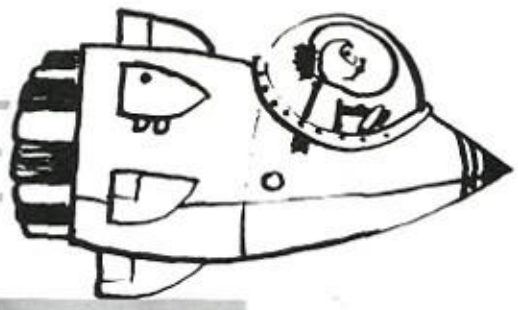

Wong, Susan
Worthey, Michelle
Ybarra, Paul
Zamora, Brenda
Zamorano, Martha
Zertuche, Victor

Zuniga, Gisele

OPHOMORE CLASS OFFICERS—Seated: Norma Cano, Julie Martinez, and Lisa Crowell. Standing: Tony Longoria, Carlos varado, Ms. Sandra Wawroski; sponsor, Joseph Alvarado, and Lana Boubel.

At Work or at Play . . .

A

B

C

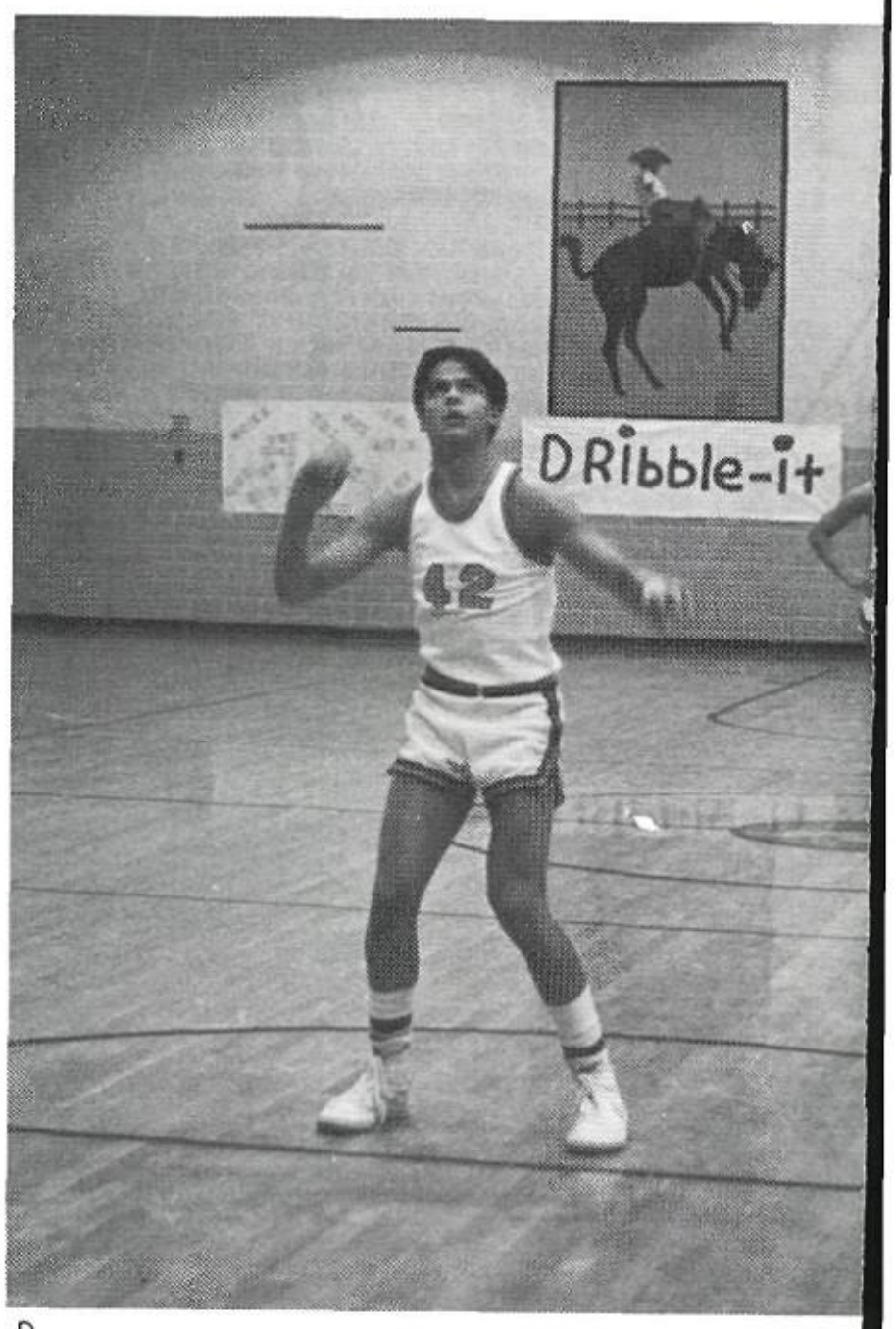

D

. . . Sophomores Lead the Way!

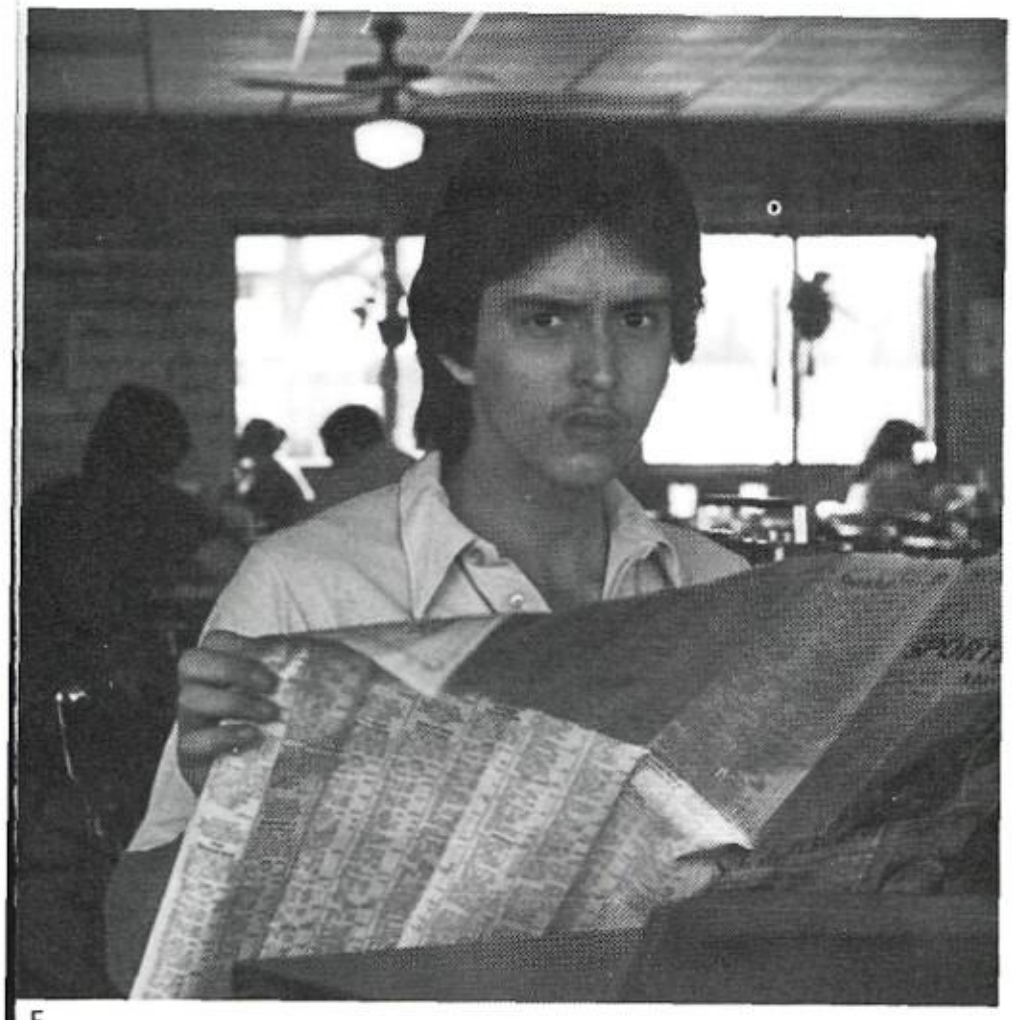

E

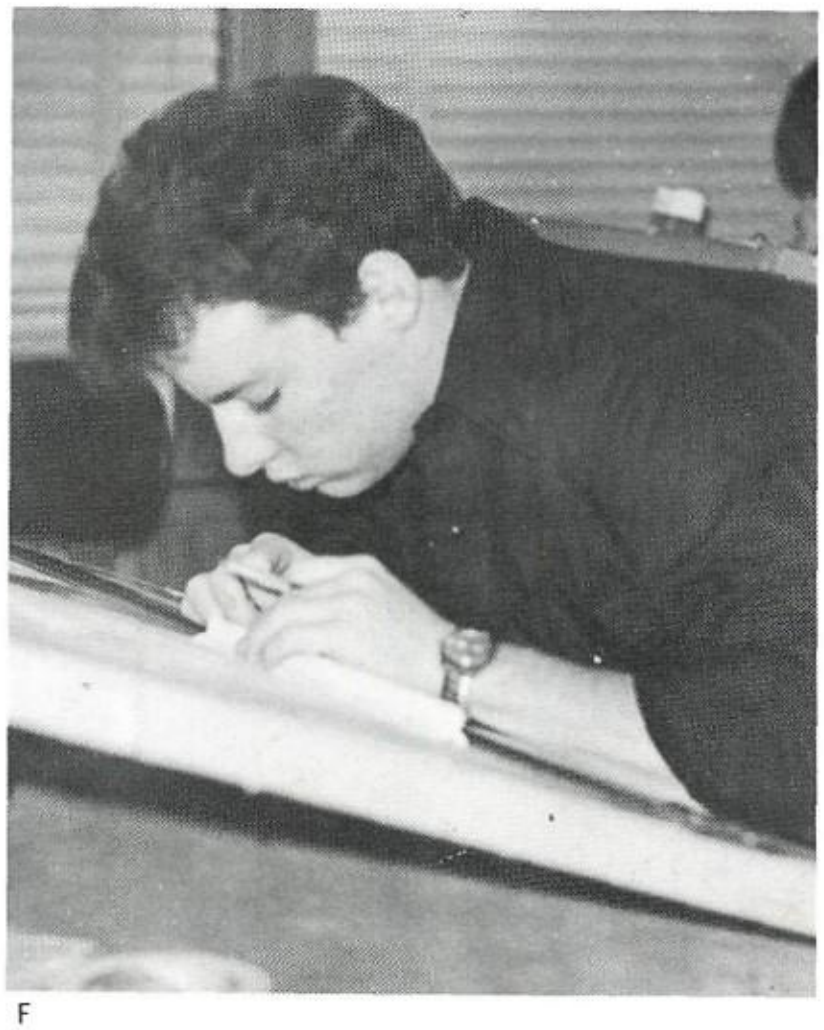

F

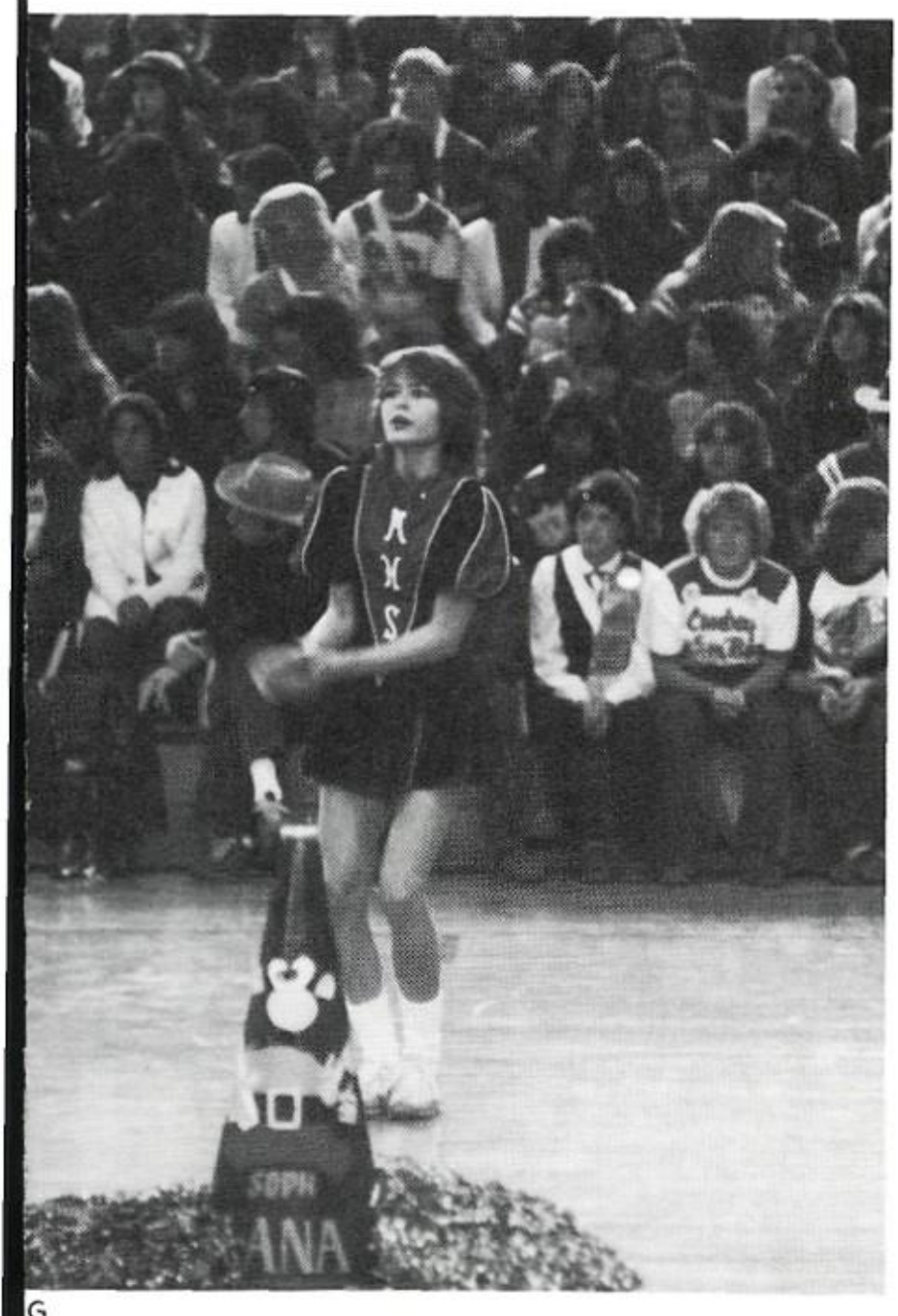

G

H

A. Alisa looks like she's seen a ghost!
B. "Wait a minute! I want to fix my hair!", cracks Elaine Gonzales.
C. A "Penny" for your thoughts!
D. "Let me at 'em! Let me at 'em!"
E. "I was SURE there was an opening at La Bare in the want ads!" sneers Jimmy Garcia.
F. Sophomores can get "drafted" too!
G. "L-A-N-A! Lana, Hey!"
H. Mark Watson rehearses his lines for a play.

Freshmen

Abrego, Manuel
Abrego, Rosemary
Acuna, Jeanette
Adame, Andrew
Aguilar, Michelle
Aguilar, Raymond

Aguilar, Tony
Aguirre, Leroy
Aguirre, Robbi
Alaniz, Lisa
Alarcon, Christina
Albrecht, Melissa

Alcoser, MaryAnn
Alfaro, Linda
Alva, Elizabeth
Alvarado, Elizabeth
Amaya, Frank
Anaya, Linda

Anderson, Kathy
Anthony, Debbie
Arias, Laura
Arispe, Catherine
Arredondo, Hope
Arredondo, Patsy

Avalos, Timothy
Avila, Martha
Avitua, Lupe
Ayala, Audrey
Ayala, Grace
Balboa, Gloria

Balderama, Lisa
Barbosa, Tony
Barrera, Denise
Barrera, Roland
Beauchamp, Doug
Brite, Michael

Brockway, Betty
Broich, Leslie
Broll, Edward
Bryant, Wayne
Buck, William
Bujanos, Roger

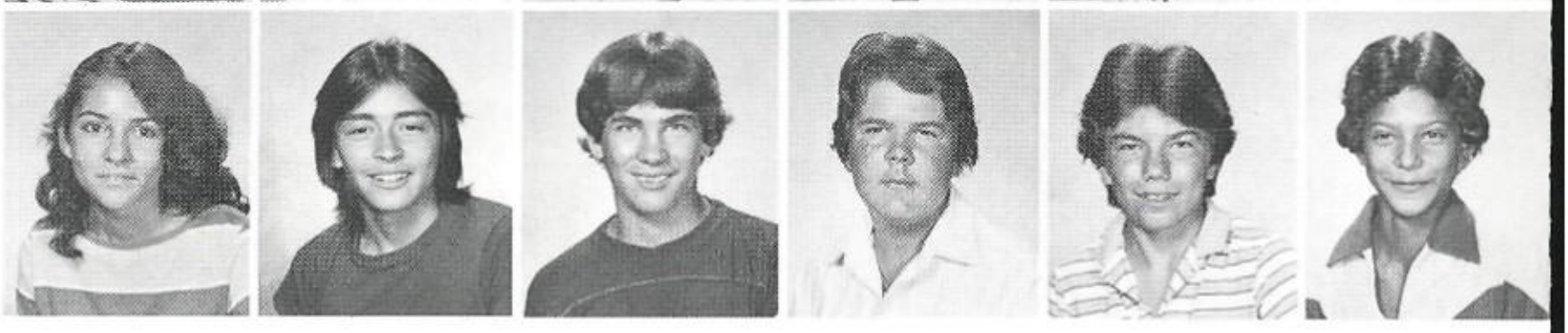

Freshmen

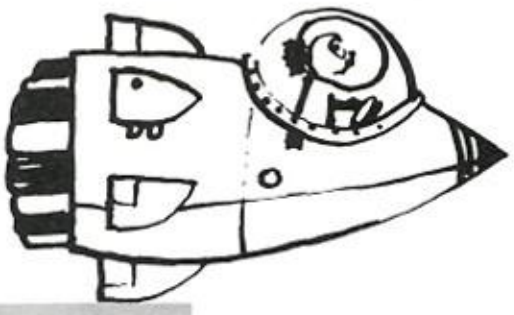

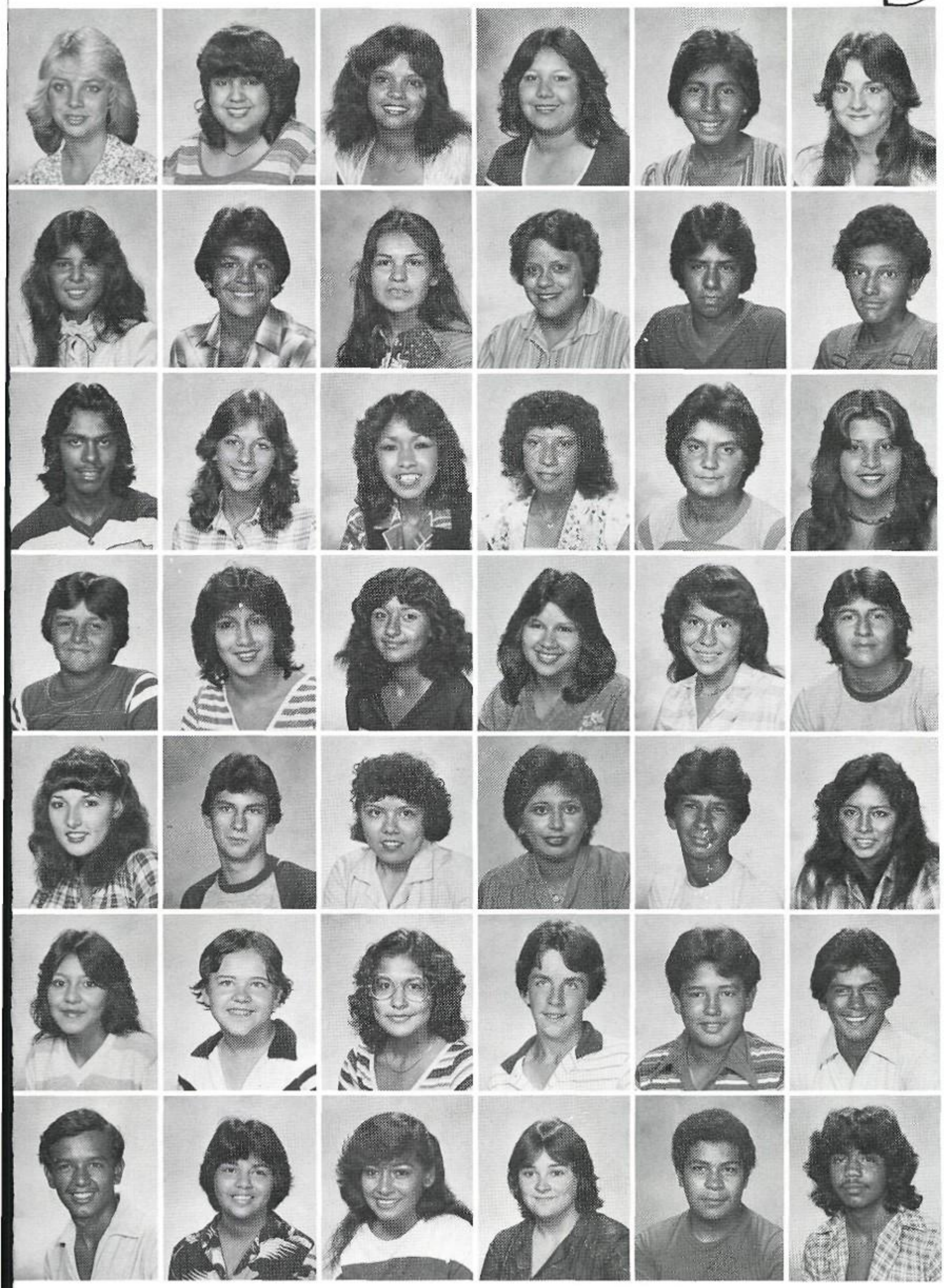

Burt, Kim
Bustamante, Elisa
Caballero, Elva
Caballero, Lori
Cadena, Monica
Callanan, Kathy

Camarillo, Pearl
Cano, John
Cantu, Maria
Cardenas, Barbara
Cardenas, Michael
Cardenas, Michael

Cardona, Roger
Carlson, Cindy
Carrillo, Dianne
Casarez, Dolores
Casarez, Larry
Casias, Anita

Casias, Joe
Casias, Patsy
Castellano, Eva
Castillo, Ida
Castillo, Teresa
Castro, Javier

Centeno, Marina
Chadwick, Carl
Charles, Betty
Chavez, Rosemarie
Chincarini, David
Christensen, Toni

Cisenros, Sandra
Clay, Johnnie
Closna, Diane
Connell, Michael
Cortez, Roger
Cortez, Ruben

Cremar, Max
Cruz, Rebecca
Cruz, Gina
Davis, Virginia
Daywood, Jerry
DeLaFuente, Ricky

Freshmen

DeLaGarza, Joe
DeLaGarza, Ruben
DeLaRosa, Veronica
Delgado, Lucy
Dehosh, Joe
DeHoyos, Lucio

DeLosSantos, Rosalinda
Dewitt, Kathy
Diaz, Felipe
Diaz, Roger
Diaz, Sandra
Diaz, Maria

Dimas, Diana
Dramberger, Tim
Driskell, Danny
Duenas, Reynaldo
Duenas, Rosa
Duenes, Joe

Duncan, Carlos
Dybowski, Sheila
Elizondo, Amador
Elizondo, Ernest
Elizondo, Roland
Escobar, Donnie

Esparza, Thomas
Esquivel, Debbie
Farr, Raymond
Faschingbauer, Keith
Favella, Carlos
Faz, Kristine

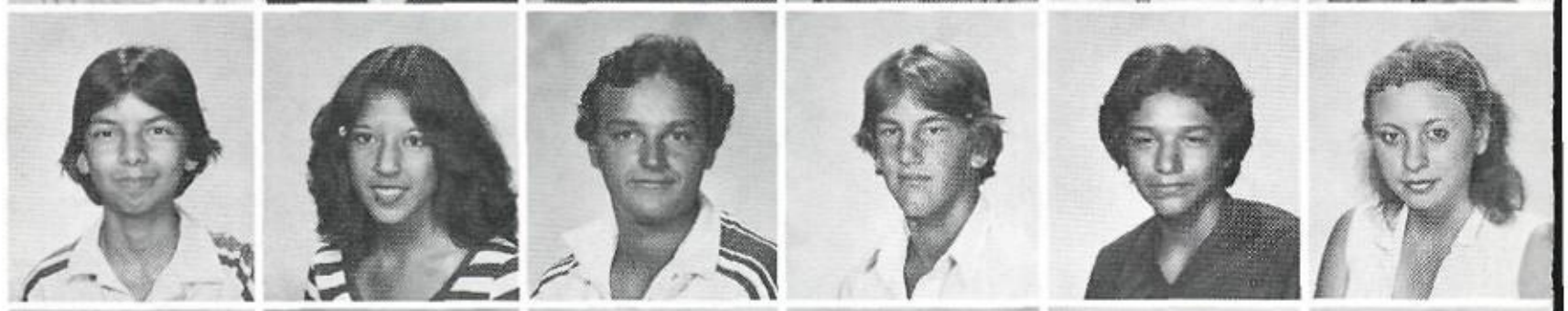

Fernandez, Rita
Fernandez, Rosalinda
Ferreira, Annette
Fischer, Roger
Flores, Francine
Flores, Joaquin

Flores, Robert
Forey, Nanette
Fraga, Johnny
Freeman, Audrey
Friant, Michael
Frothingham, Karen

Freshmen

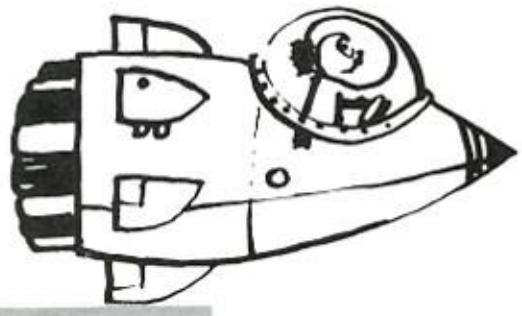

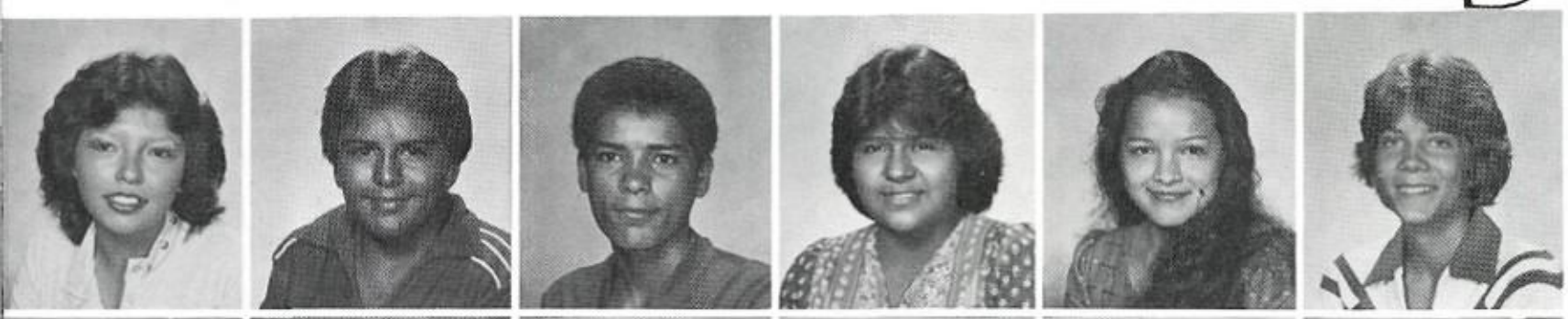

Fuentes, Betty
Gallegos, Ricky
Gallegos, Roger
Galarza, Miriam
Gamez, Lisa
Gannaway, Darrin

Garcia, Adrian
Garcia, Arnold
Garcia, Arthur
Garcia, Danny
Garcia, Diane
Garcia, Felipe

Garcia, Jimmy
Garcia, Libby
Garcia, Maria
Garcia, Michael
Garcia, Michelle
Garcia, Mike

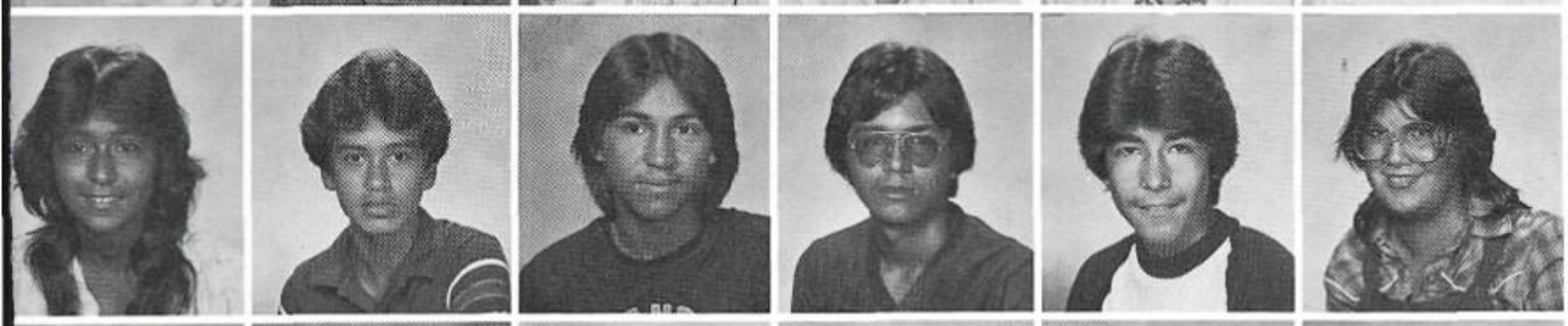

Garcia, Nancy
Garcia, Ray
Garcia, Sergio
Garcia, Tony
Garza, Armando
Garza, Barbara

Garza, Chris
Garza, Debbie
Garza, Norma
Garza, Theresa
Garza, Vera
Gaydos, Frank

Giles, Sandra
Gloria, Esequiel
Gloria, Frank
Gloria, Roland
Gomez, Clara
Gomez, David

Gomez, Norma
Gonzales, Anthony
Gonzales, Jaime
Gonzales, Johnny
Gonzales, Juan
Gonzales, Michelle

Freshmen

Gonzales, Pricilla
Gonzales, Stephanie
Gonzalez, Cynthia
Gonzalez, Elaine
Gonzalez, Ernest
Gonzalez, Florysbel

Gonzalez, Gus
Gonzalez, James
Gonzalez, Maria
Gonzalez, Michael
Goode, Travis
Goodspeed, Lisa

Green, Roy
Green, Troy
Grumbles, Melissa
Guajardo, Esther
Guerra, Anita
Guerrero, Andrea

Guerrero, Sandra
Guevara, Pedro
Gutierrez, Diana
Gutierrez, Janie
Gutierrez, Linda
Guzman, Joe

Guzman, Linda
Hansel, Richard
Harrison, Billy
Heising, Kelley
Hermes, Larry
Hernandez, JoAnn

Hernandez, Joe
Hernandez, Gloria
Hernandez, Rebecca
Hernandez, Rosie
Herrera, Andrea
Herrera, Greg

Holden, Tammy
Holland, Phaith
Howerton, Mary
Hughes, Malinda
Huntington, Lori
Ibarra, Lidia

Freshmen

Isbell, Dean
Isley, Darlene
James, Diana
Jasso, Anna
Jimenez, Felix
Jimenez, Rosalinda

Johnston, Phillip
Jones, Donald
Jones, Joyce
Juarez, Patricia
Juarez, Rosalinda
Kazak, Tina

Keeton, Dennis
Keller, Barbara
Keller, James
Kirkland, Cynthia
Kite, Tracy
Koenning, Clayton

Langley, Cheryl
Lee, Brian
Lewis, Glen
Lewis, James
Longoria, Alex
Looper, Kelly

Lopez, Freddie
Lopez, Julie
Lopez, Laura
Lopez, Lisa
Lopez, Martha
Lopez, Michael

Lowery, Audrey
Luby, John
Luciano, Don
Lucio, Rosie
Lukasik, Kathy
Luna, Isabella

Luna, Joe
Mackie, Dena
Madden, Audrey
Maldonado, Terry
Malone, Vickie
Mares, Roger

Freshmen

Marmolejo, Carlos
Marmolejo, Paul
Marquez, Frances
Martinez, Abby
Martinez, Anna
Martinez, Brenda

Martinez, Cynthia
Martinez, Diane
Martinez, Gina
Martinez, Gloria
Martinez, Leticia
Martinez, Maria

Martinez, Mark
Martinez, Osbaldo
Martinez, Renita
Martinez, Richard
Martinez, Rosa
Martinez, Rudy

Martinez, Sandra
Maryl, Paul
Mata, Catherine
McAleer, Lillian
McAlister, Susan
McCombs, Terri

McHazlett, Billy
Medellin, Louie
Mendez, Armando
Mendez, Emma
Mendez, Nancy
Mendez, Roger

Medina, Lettie
Mendiola, Richard
Mendoza, Mary Jo
Mercado, Belinda
Miera, Albert
Mihertodian, Jeff

Mihertodian, JoAnne
Miller, Heidi
Milowski, Debbie
Mitchell, Mike
Moczygemba, Jackie
Molina, Barbara

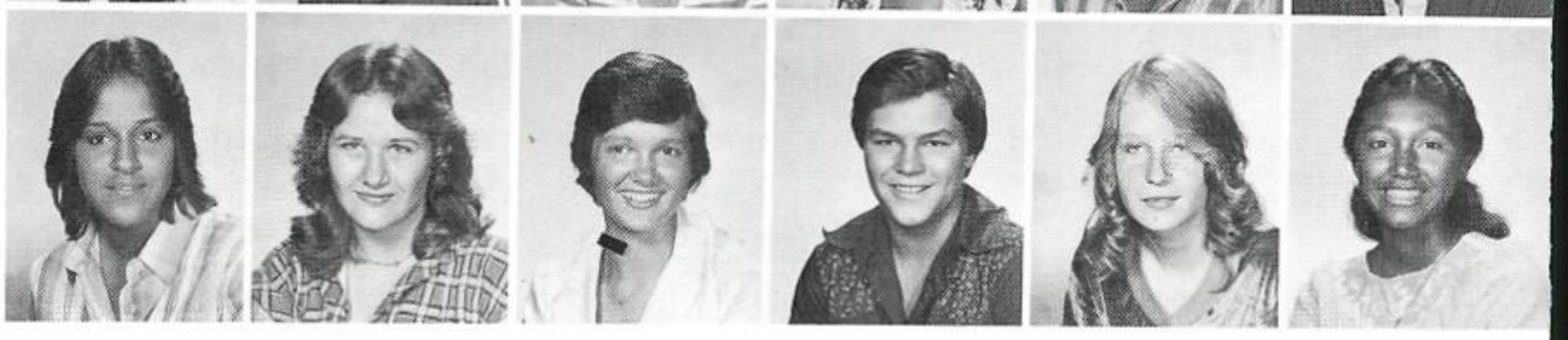

Freshmen

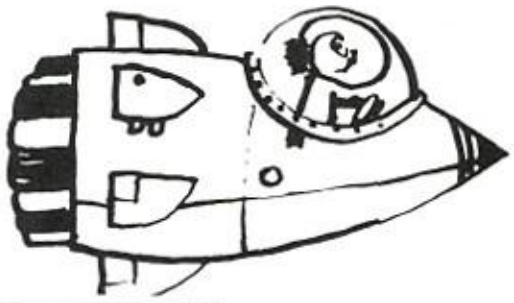

Molina, Delma
Molina, Patricia
Montenegro, Melba
Montoya, Chrissy
Moore, Paula
Mora, Patty

Morado, Delfina
Morales, Becky
Morales, Cynthia
Morales, John
Morales, Marcella
Moreno, Roland

Moral, Paul
Mull, Roger
Munoz, Joe
Murillo, Javier
Musquiz, Cathy
Myers, David

Myers, James
Nandin, Noemi
Nevarez, Rocky
Norton, Brenda
Nuncio, David
Orand, Lisa

Orcutt, Peggy
Orosco, Viola
Orta, Sandra
Ortega, Carmen
Ortiz, Debbie
Ortiz, Mary Lou

Ortiz, Nancy
Padilla, Emmanuel
Padilla, Linda
Padron, Anna
Parson, Robert
Partida, Terry

Pearson, William
Pena, Annette
Peralta, Frances
Pereida, Cynthia
Perez, Abel
Perez, Diana

Freshmen

Perez, Fernando
Perez, Rogelio
Ponce, Eva
Portillo, Michael
Puente, Rebecca
Purser, James

Putman, Denise
Quintanilla, Roger
Quintero, Daniel
Quiroz, Elizabeth
Ramos, Linda
Ramos, Nancy

Ramos, Paul
Ramos, Rosemary
Ramos, Yolanda
Ramirez, Adrian
Ramirez, Aurora
Ramirez, Diana

Ramirez, Juan
Ramirez, Ruby
Rangel, Diana
Rangel, Rene
Realme, Debra
Renteria, Danny

Resendez, Lisa
Reyes, Carrie
Reyes, Ernest
Riley, Debbie
Riojas, Mario
Rios, Yvette

Ripple, Lynn
Rivera, Juan
Robbins, Wanda
Rodriguez, Albert
Rodriguez, Barbara
Rodriguez, Edward

Rodriguez, Gerald
Rodriguez, JoAnn
Rodriguez, John
Rodriguez, Marcelina
Romer, Monica
Roth, Penny

Freshmen

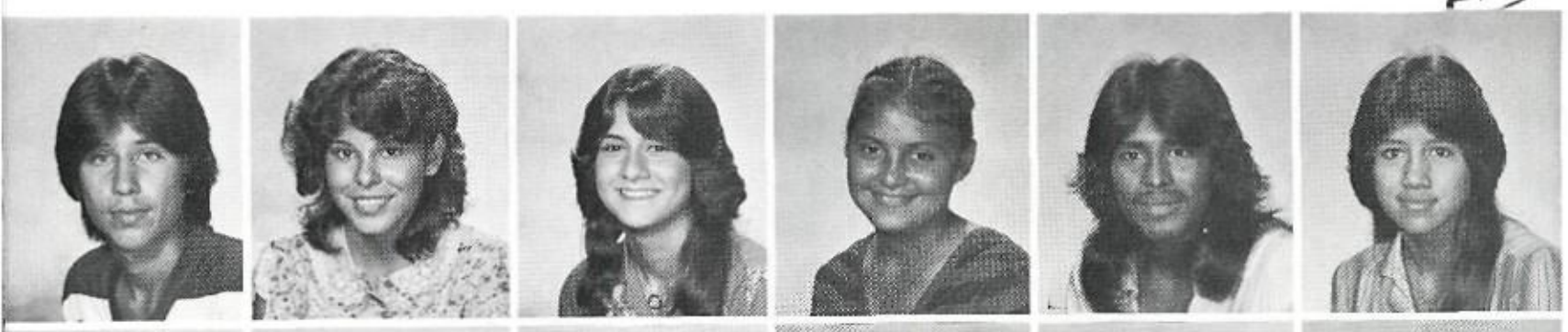

Ruiz, Javier
Ruiz, Melissa
Ryburn, Tana
Saldana, Gloria
Saldivar, Christopher
Salinas, Michele

Sanchez, Debbie
Sanchez, George
Sanchez, Isabel
Sanchez, Jesse
Sanchez, Lisa
Sanchez, Patricia

Sanchez, Raymond
Sanchez, Samuel
Sanchez, Sylvia
Sanchez, Troy
Sandoval, Jeanette
Santoya, Martha

Saucedo, Alex
Saucedo, Annette
Saucedo, Sylvia
Scarnato, Angela
Scharf, Gary
Schmidt, David

Sepulveda, Florencio
Sepulveda, Rosie
Sheffield, Rhonda
Sheldon, Lucy
Sheldon, Norma
Sheppard, David

Sheppard, James
Shilling, Charles
Sifuentes, Yvonne
Silva, Anna
Silva, Ronnie
Silva, James

Smith, Angie
Smolka, Norma
Smolka, Norman
Sosa, Jamie
Stettler, Michael
Stuart, Victor

Freshmen

Swan, Shannon
Swientek, Brenda
Tamez, Anna
Tejeda, Henry
Tejeda, Rosie
Tello, Lety

Tenney, Linda
Terrazas, Kim
Tesson, Tracy
Tijerina, Lillie
Toman, Rhonda
Torres, Nelda

Torres, Dora
Torres, Sandra
Tovar, Sandra
Trejo, Dalia
Trejo, Erasmo
Trevino, Carol

Trojillo, Leroy
Uviedo, Victor
Valdez, Annette
Valdez, David
Valdez, Irma
Valenzuela, Teresa

Vallejo, Daniel
Vasquez, Rachel
Vasquez, Blas
Vasquez, Carol
Vasquez, Joanne
Vasquez, Macario

Velez, Mary
Villanueva, Gracie
Villalpondo, Paul
Villarreal, Benito
Villarreal, Bette
Villarreal, Francisco

Villarreal, Mary Helen
Villarreal, Rebecca
Villegas, Andrew
Wahl, Elizabeth
Wahl, Steven
Walker, Richard

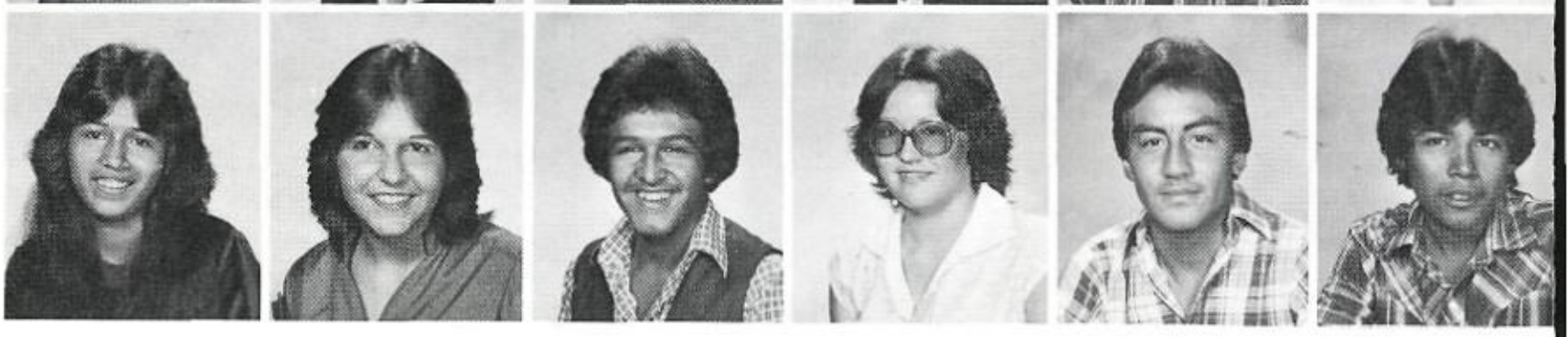

Freshmen

Ward, Cindy
Wigley, Rodney
Winsett, Keith
Worthey, Ronita
Woytasczyk, Martha
Ybarbo, Yvonne

York, Ted
Zamago, Javier
Zamora, Andrew
Zamora, Christina

81-82 FRESHMEN CLASS OFFICERS—Front Row: Mr. Segovia—sponsor. Second Row: Liz Torres d Chris Montoya. Third Row: Tina Kazak and Brenda Martinez. Back Row: Linda Ayala, Cindy ard, and Liz Alvarado.

'Fish' Have the Spirit From Beginning

A

The Senior Class of '85 have really gotten into the spirit. This class is a very supportive group which has participated in many school activities such as pep rallies, dances, and assemblies. This young class offers a lot of hope for much revived spirit for the future.

B

C

D

E

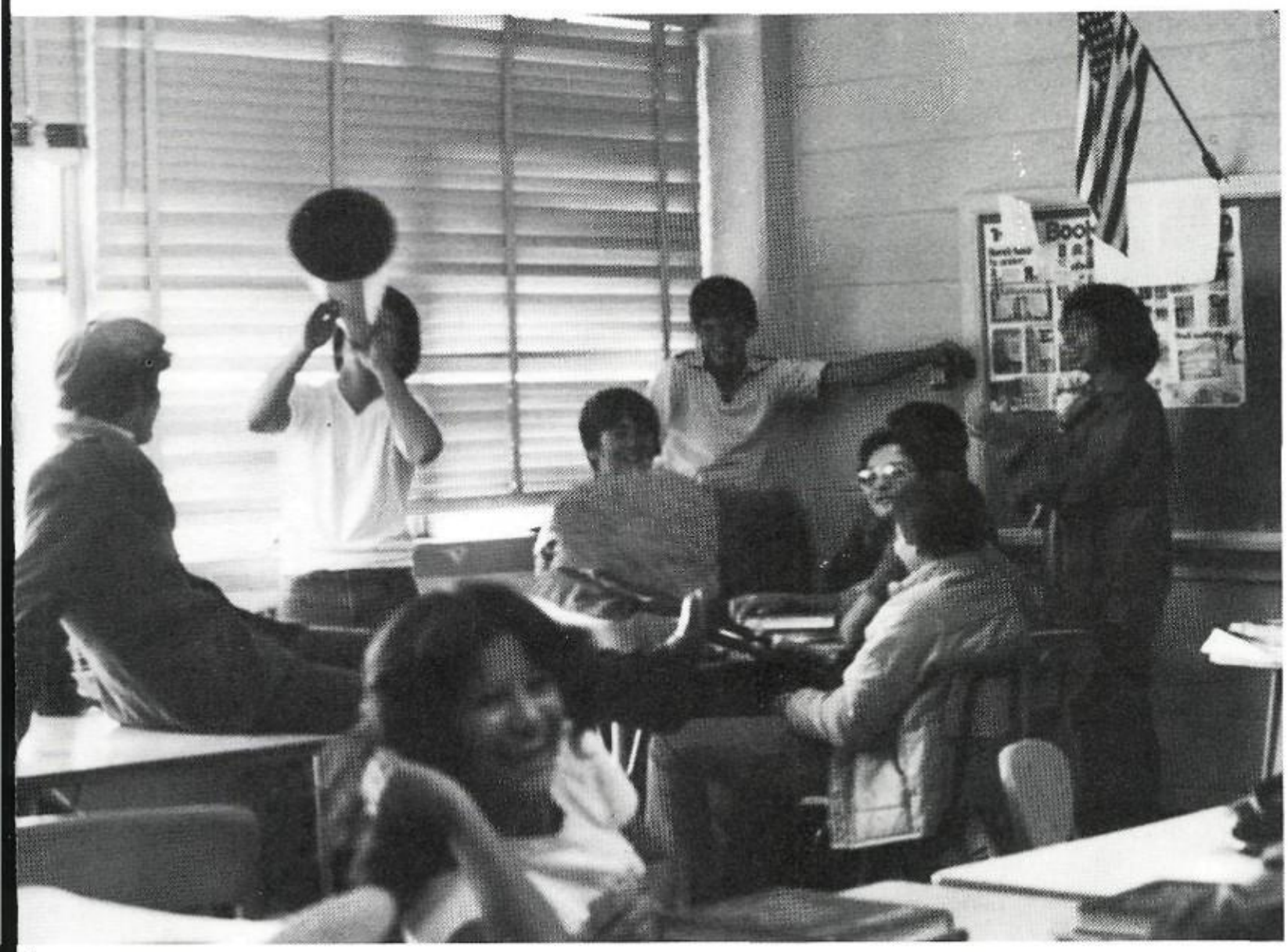

F

A. "Freshmen! Freshmen!"
B. How much are those fishies in the window?
C. Debbie Anthony monkeys around.
D. "Get noticed! Use Pepsodent!"
E. Freshmen pep squad members take a rest after rehearsing a routine.
F. A typical day in Mrs. Ibarra's Freshmen English class!

Cowboy Cut Ups!

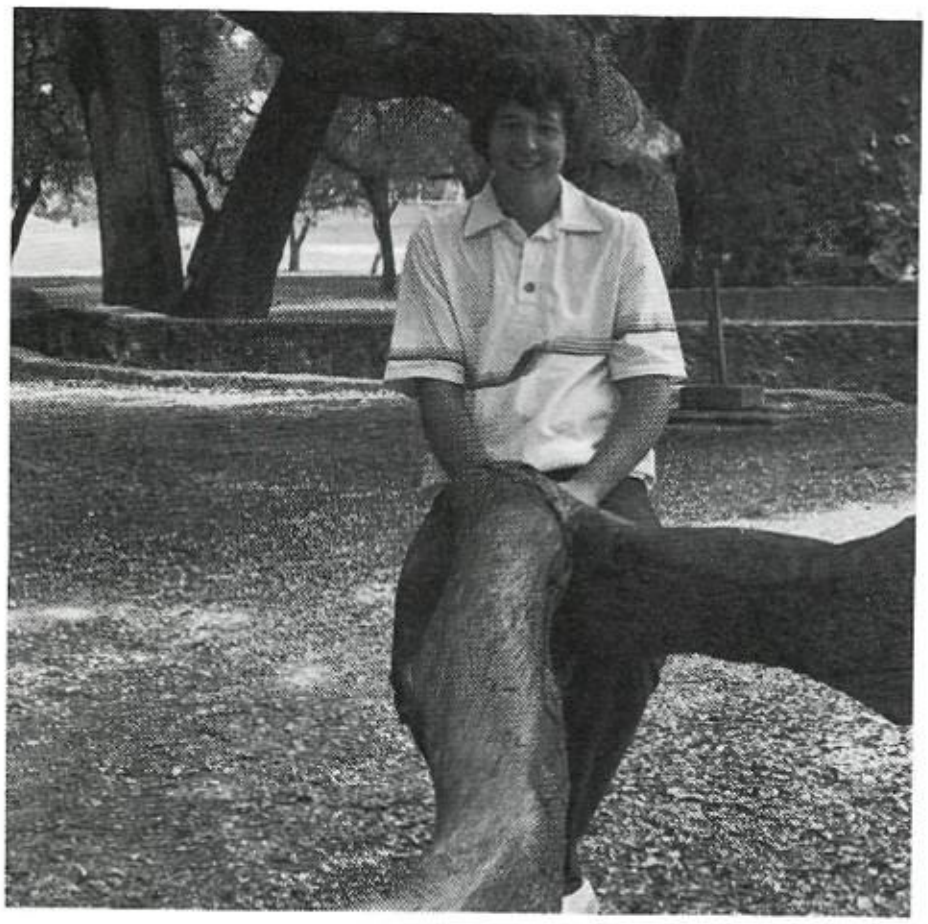

"Mom I'm home."

"Punk Rock *All* the way!"

"How do I become a Mouseketeer?"

"I wish I was a senior."

"We're No. 1!"

"You said it brother."

ADVERTISMENT

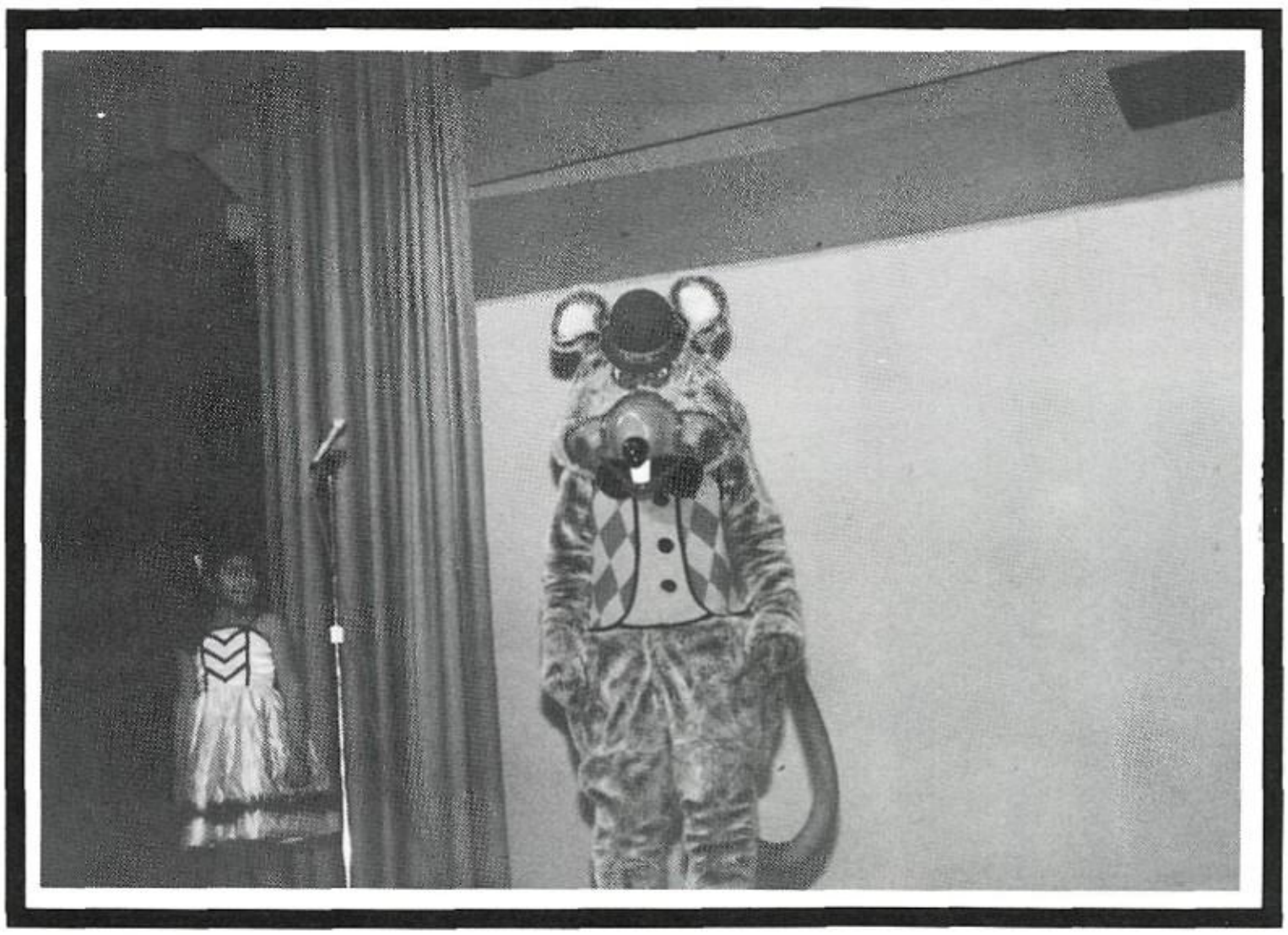

We're In Cowboy Country!

Portrait Studios
Photo Finishing
Passport Photos
Camera Sales
Dark Room Supplies & Equip.
Rental And Repair

Our Specialty
Graduation And Bridal
Portraits

GIL LOUPE'S
PORTRAIT STUDIOS—
Camera Sales & Service
Shoppers City Mall
924-5841

posey printing

Business Forms **Stationery**

Advertisements

Invitations **Programs**

1608 Pleasanton Road
San Antonio, Texas
922-1251

BUSINESS FORMS & SYSTEMS FOR EVERY FORM OF BUSINESS

SNAP A PARTS

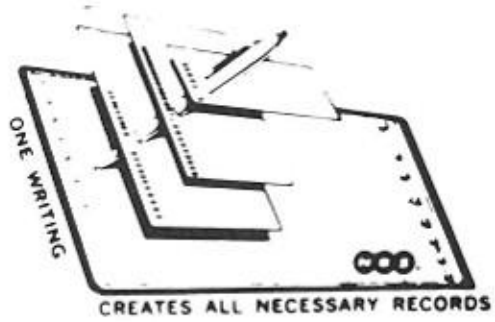

CREATES ALL NECESSARY RECORDS

DATA PROCESSING
CONTINUOUS FORMS

NBS®

We're in the business of making life easier for the businessman.

THOMPSON-WEINER BUSINESS FORMS

2200 WARNER STREET
SAN ANTONIO, TEXAS 78201
(512) 734-5356

San Antonio — Austin — The Valley

Congratulations and Best Wishes
To the Graduates Of 1982!

ALLSTAR LANES

3371 ROOSEVELT
923-7703

Harlandale Baptist Church

502 E. Southcross Blvd.

923-4361

Morning Worship 10:50

Bible Study 9:30

Evening Worship 7:00

CARTER PAUL WUNSCH

DIAMOND GARAGE

Phone: 923-1221

418 Fenfield San Antonio, Texas 78211

LUTHERAN GIFT & CHURCH SUPPLY

1629 SOUTH PRESA

532-5423

GIFTS FOR ALL OCCASIONS

BIBLES JEWELRY

WEDDING SUPPLIES

MONDAY—FRIDAY

9:00am-5:30pm

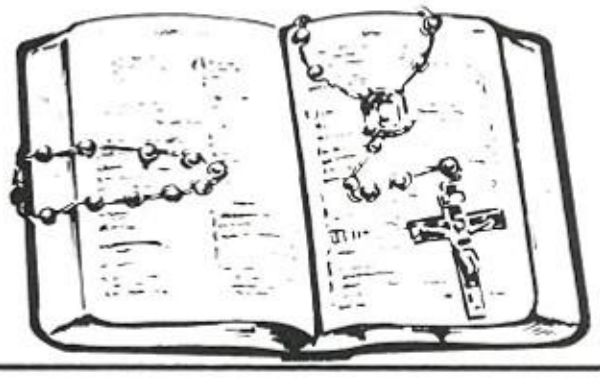

Harold's Art & Plaster Gallery

2743 Roosevelt Avenue 533-8691

Full Line Of Art Supplies And Plastercraft Supplies

Oil Painting Classes (Please Inquire)

All During Work Hours

Plaster Painting Classes

" FLOWERS FOR ALL OCCASSIONS "

PHONE: 923-7121

Hatfield's

FLOWER SHOP

EMMA ALVARADO
BRIDAL CONSULTANT

2917 ROOSEVELT AVENUE
SAN ANTONIO, TEXAS 78214

Flowers For All Occasions
Discount To Students

Bea's Flower & Gift Shop

Debuts & Weddings - Our Specialty

Corner of Division & Pleasanton Road

517 PLEASANTON RD.
BUSINESS: 924-0635 SAN ANTONIO, TEXAS 78214

WELDON FORREN

549 S.W. Military Drive
San Antonio, Texas 78221
Business: (512) 922-7701

Honoring Visa and
Master Charge

DISCOUNT PRICES
ALL MAJOR BRANDS

B.J.'S

922-3000

BETTYE JEAN & KARL MOORE 3012 PLEASANTON ROAD
SAN ANTONIO, TEXAS

Plaques - Trophies - Engravings - Desk Name Plates
Office Signs Name Tags
Ribbons Banners Silver Gifts

Olympic Trophy Center

923 S.W. Military Drive / San Antonio, Texas 78221

BRUCE LEHMBERG 924-6811

ETTER'S RABBITRY

4314 Commercial
San Antonio, Texas 78221
Telephone: 924-2126

Red, White,
& Blue
Registered
Stock
New Zealand
Whites

Tony Gutierrez
Sales Manager
681-9336

Mario Delgado
DeeJay & Sales
922-8056

DISCO CHARLIE

MUSIC, LIGHTING & DEEJAYS

SUNDANCE HOT ROXX FANTASY
DISCO CHARLIE I & II PARTY TIME

COUNTRY ROCK DISCO MEXICAN FUNK OLDIES MELLOW TOP 40

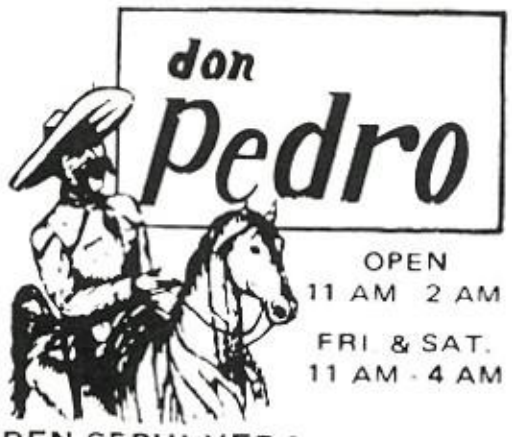

MEXICAN
RESTAURANT
#1

OPEN
11 AM 2 AM
FRI & SAT.
11 AM - 4 AM

PHONE
923-9701
922-3511

RUBEN SEPULVEDA
Owner

1526 S. W. MILITARY DR.
SAN ANTONIO, TEXAS

ENCHILADAS

TACOS

TAMALES

CHALUPAS

CARNE GUISADA

MENUDO

GUACAMOLE

APEX

AIR CONDITIONING SERVICE

REASONABLE

Central,

Window,

Licensed,

Bonded

PROFESSIONAL

923-0791 222 Yukon Blvd.

AMA PAINT & BODY SHOP

OFFICIAL STATE INSPECTON CENTER

COMPLETE BRAKE WORK

COMPLETE PAINT JOBS

FREE WRECKER SERVICE TO OUR SHOP

FREE ESTIMATES

3813 PLEASANTON ROAD

924-6482

FOREMOST

BEN'S ICE & FOOD STORE

CAR WASH-GASOLINE

3791 PLEASANTON ROAD

SAN ANTONIO, TEXAS

BETTER TASTE...
PEPSI-COLA
...BIGGER DRINK

Coca-Cola

McDonough Brothers Incorporated

IH-10 at Beckmann Road—San Antonio, Texas
512/696-8500

Asphaltic Concrete—Crushed Limestone
Hydrated & Quicklime
Ready Mixed Concrete—Portland Cement

Quality materials for the building, paving and heavy construction industries since 1932.

ANDY'S ICE HOUSE

4715 ROOSEVELT

SAN ANTONIO,TEX.

SCHOOL &

PICNIC

SUPPLIES

923-9771

78214

BARBEQUE

SAUSAGE

ROSE MARIE BYROM , OWNER

GAS

BAIT

ICE

BYROM'S FEED

&

RANCH SUPPLY

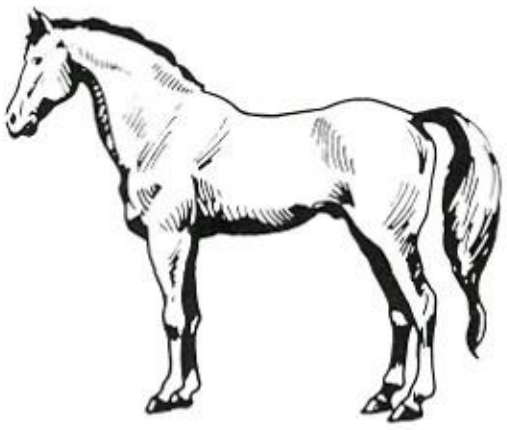

4709 ROOSEVELT

SAN ANTONIO, TEX.

924-1041

78214

Southern Pabst-Newsfoto

2550 Boardwalk

828-9624

Rings

Caps/Gowns

Yearbooks

Invitations

Diplomas

Ray Armstrong

Preston Davis

Terry Peel

Fred Hightower

Allison Rogers

Eastern Style Pizza

Our Family Has Been in the Business Since 1925

Colonna's Pizzeria Napoletana

Closed Tuesdays

13437 SAN PEDRO — PHONE 494-9662
1449 S.W. MILITARY DRIVE — PHONE 927-7111

Commercial & Residential

Painting
Decorating
Quality
First

Able's Painting Contrator

Free Estimates

924-0912

9226 WALHALLA — San Antonio, Texas

LA NORTENA MEAT MKT.

BEST FRESH CUT MEAT EVERYDAY

CHICHARRONES DAILY
BARBEQUE SATURDAYS & SUNDAYS

Open 8 a.m. to 8 p.m.

Ernesto Santos — Ph. 922-0258
Ruben Sepulveda — 1305 Pleasanton Rd.
San Antonio, Texas

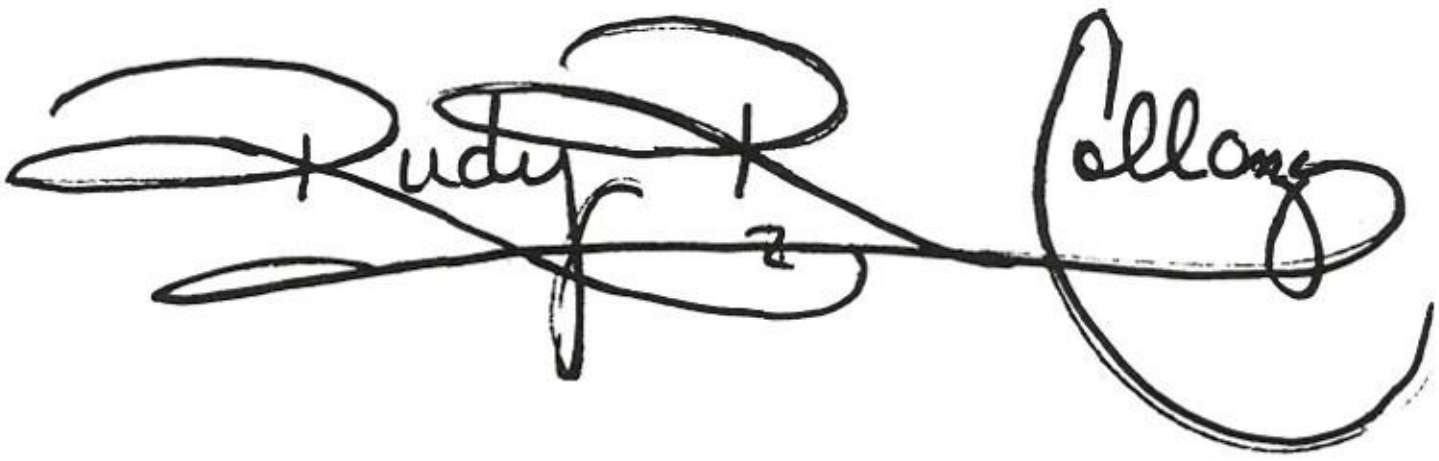

Good-bye, Mrs. Ibarra
We'll Miss You!

Patrick McCarty
Lori Martinez
Nancy Brown
Joan Moore
Hector Gomez
Glenn Ray Cook

Our Thanks to . . .

Mr. Fred Harding . . . . . for class mug shots, group shots, and for putting up with us,
Mr. Rick Harding . . . . . for putting up with us, too!
Mr. Terry Peel . . . . . for his help as our Newsfoto representative,
Donna Walsh . . . . . for allowing us to use her prom pictures,
Gilbert Garza . . . . . for bringing our ideas to life with his artistic talents,
Mr. Tamez & Mr. Knight . . . . . for their artistic help,
Our advertisers . . . . . for their financial support,
Becky Barrera . . . . . for helping us in the summer,
The Attendance Ladies . . . . . for the use of their files for our index,
Mrs. Patsy Williams . . . . . for helping us keep our books balanced,
The Faculty . . . . . for their patience and cooperation,
A special thanks to the following WRANGLER staffers who gave up a good part of their summer vacation to see this book through to completion! Rudy R. Collazo, Carlos Nino, Jr., Jimmy Garcia, Hector Gomez, Nancy Brown, Lori Martinez, Teresa Warnhoff, Glenn Cook, Frank Gomez, Becky Mosqueda, Joan Moore, Tom Castanos, Julie Martinez, and Rudy Ramirez.

And a VERY special thanks to
Mrs. Alva Ibarra
For putting up with us all the
time and never leaving us in
the dark!

INDEX

INDEX

A-A-A-A-A-A-A-A-A-A-A-A-A-A

Abrego, Edward—Jr, 153, 258
Abrego, Joe—Sr, 125, 126, 225
Abrego, Manuel—Fish, 280
Abrego, Rosemary—Fish, 280
Acevedo, Veronica—Soph, 27, 268
Acosta, Ebbie—Soph, 268
Acosta, Jackie—Sr, 142, 224, 225, 243, 250, 251
Acosta, Raul—Sr, 40, 60, 61, 63, 65, 225
Acosta, Roy—Jr, 258
Acuna, Henry—Sr, 225
Acuna, Jeanette—Fish, 280
Acuna, Yolanda—Jr, 154, 185, 194, 258
Adair, Deasie—Soph, 268
Adame, Andrew—Fish, 280
Adame, David—Jr, 258
Aguilar, Belinda—Jr, 258
Aguilar, Danny—Sr, 33, 98, 99, 101, 138, 139, 190, 225
Aguilar, Michelle—Fish, 78, 280
Aguilar, Raymond—Fish, 280
Aguilar, Sonia—Soph, 268
Aguilar, Tony—Fish, 280
Aguilar, Vera—Soph, 268
Aguirre, Leroy—Fish, 118, 280
Aguirre, Robbi—Fish, 280
Ahr, Tina—Soph, 196, 268
Alaniz, Lisa—Fish, 280
Alaniz, Tim—Soph, 106, 107, 268, 278
Alarcon, Alfred—Jr, 185, 258
Alarcon, Christina—Fish, 280
Alarcon, Kris—Fish, 117
Albrecht, Melissa—Fish, 280
Alcorta, Lisa—Soph, 98, 194, 268
Alcoser, Mary Ann—Fish, 280
Aldana, Emme—Soph, 268
Aldape, Felipe—Soph, 268
Aldape, Jesse—Sr, 127
Alejos, Patricia—Soph, 268
Alexander, Bobby—Jr, 258
Alfaro, Linda—Fish, 280
Alfaro, Mary Lou—Sr, 142, 225, 248, 249
Allen, Alicia—Sr, 27, 170, 188, 194, 215, 225
Allen, Eric—Soph, 268
Allen, Judy—Sr, 225
Alley, Angela—Jr, 142, 157, 258
Allmon, Jimmy—Soph, 268
Alonzo, Patricia—Jr, 190, 258
Altamirano, Albert—Jr, 258
Alva, Elizabeth—Fish, 280
Alvarado, Belinda—Jr, 186
Alvarado, Carlos—Soph, 106, 107, 190, 268, 277
Alvarado, David—Sr, 148
Alvarado, Elizabeth—Fish, 280
Alvarado, Joseph—Soph, 20, 102, 268, 277
Alvarado, Mark—Sr, 31, 230
Alvarado, Nora—Soph, 268
Alvarado, Pat—Sr, 25, 224, 225, 245
Alvarado, Patricia—Jr, 33, 258
Alvarado, Raymond—Soph, 268
Alvarado, Sandra—Jr, 29, 258
Alvear, Elida—Sr, 142, 156, 225
Amaya, Frank—Fish, 280
Amesquita, Janie—Jr, 163, 258
Anaya, Elaine—Sr, 16, 18, 54, 55, 56, 58, 156, 215, 225, 244, 248, 249
Anaya, Linda—Fish, 116, 117, 280
Anderson, Cindy—Sr, 144, 225
Anderson, Glenda—Sr, 125, 142, 156, 196, 215
Anderson, Kathy—Fish, 170, 280
Anderson, Patty—Jr, 258
Andrade, Corina—Soph, 268
Anthony, Cathleen—Sr, 142, 225
Anthony, Dawn—Sr, 185, 198, 199, 210, 225, 242, 296
Anthony, Debbie—Fish, 78, 87, 88, 104, 108, 116, 117, 192, 280
Arbuthnot, James—Sr, 33, 35, 188, 203, 225, 255
Arguijo, Fileen—Soph, 268
Arnall, Richard—Jr, 144, 145, 258
Arias, Laura—Fish, 280
Arispe, Catherine—Fish, 170, 280
Armstrong, Sadona—Soph, 268
Arrendo, Hope—Fish, 280
Arrendondo, Javier—Soph, 268
Arredondo, Martin—Sr, 23, 24, 50, 225,253
Arrendondo, Patsy—Fish, 280
Arriaga, Richard—Sr, 225
Arzola, Cindy—Sr, 16, 20, 21, 156, 173, 185, 186, 187, 190, 194, 215, 224, 225, 248, 249
Ashworth, Cynthia—Sr, 144, 145
Avalos, Tim—Fish, 114, 115, 280
Avila, Martha—Fish, 163, 280
Avina, Bonnie—Jr, 258
Avitua, Louisa—Jr, 163, 258
Avitua, Lupe—Fish, 280
Ayala, Audrey—Fish, 280
Ayala, Grace—Fish, 280
Ayala, Louie—Sr, 61, 63, 225

B-B-B-B-B-B-B-B-B-B-B-B-B-B

Baccus, Lisa—Sr, 132, 225, 242
Bachle, Brenda—Sr, 225
Bachle, Linda—Soph, 268
Badgley, Delores—Sr, 22, 142, 156, 190, 225, 248, 249
Bailey, Barbara—Jr, 258
Bailey, Bill—Jr, 132, 258
Bailey, Dodie—Sr, 226
Baiz, Oscar—Jr, 124, 126
Baiz, Sergio—Sr, 49, 50, 226
Baker, George—Jr, 258
Balboa, Gloria—Fish, 280
Balboa, Sylvia—Soph, 268
Balderama, Jesse—Soph, 124, 126
Balderama, Lisa—Fish, 280
Banda, Michael—Jr, 157, 258
Bandy, Trey—Soph, 146, 268
Barbosa, Alejandro—Soph, 268
Barbosa, David—Jr, 144, 258
Barbosa, Tony—Fish, 280
Barnard, Vicky—Jr, 11, 190, 258
Barrera, Denise—Fish, 98, 99, 280
Barrera, Roland—Fish, 280
Barrera, Roy—Jr, 258
Barrett, Jimmy—Soph, 35, 268
Barry, Jeffrey—Jr, 188, 258
Barry, Rita—Sr, 215, 226
Barth, Belinda—Jr, 258
Basaldua, Maria—Jr, 258
Basaldua, Virginia—Jr, 258
Baty, Shawn—Sr, 226
Baxter, Debbie—Sr, 156, 190, 226, 253
Beauchamp, Doug—Fish, 280
Becerra, Mary Jane—Sr, 142, 226
Becerra, Norma—Soph, 136, 173, 268
Benavidez, Mario—Soph, 152
Benavides, Rene—Jr, 50, 85
Benitez, Chris—Soph, 268
Bernal, Frances—Sr, 33, 35, 185, 194, 224, 226
Berrones, Ileana—Sr, 27, 226
Berry, Sandy—Jr, 152, 258
Bielefeldt, Beth—Jr, 29, 203, 258
Bigelow, Larry—Soph, 147, 268
Bishop, Julie—Soph, 268
Black, Jimmy—Jr, 258
Black, Kevin—Jr, 258
Blackwell, Karla—Soph, 268
Blankenship, Pam—Jr, 258
Bledsoe, Kim—Soph, 22, 182, 183, 268
Bolton, Wade—Sr, 144
Bonham, Bonnie—Soph, 192, 193, 268
Bonilla, Richard—Soph, 149, 268
Bonilla, Robert—Jr, 148
Booth, Billy—Soph, 188, 268
Bosquez, Susanna—Sr, 226
Boubel, Lana—Soph, 22, 175, 178, 182, 183, 192, 222, 268, 277
Boubel, Marvin—Sr, 127, 226
Boysen, Michele—Sr, 33, 35, 156, 224, 226, 248, 249, 250, 256
Boysen, Mike—Soph, 268
Bradford, Franklin—Soph, 147, 268
Brewer, Clayton—Sr, 226
Brewer, Clifton—Soph, 98, 99, 268
Brewer, Paul—Jr, 154, 258
Brierzk, Melissa—Soph, 268
Brite, Michael—Fish, 280
Brock, Stacy—Sr, 21, 142, 226
Brockway, Betty—Fish, 280
Broich, Leslie—Fish, 280
Broll, Edward—Fish, 280
Broll, Martin—Soph, 268
Brown, Aubrey—Soph, 268
Brown, Ben—Soph, 102, 269
Brown, Joey—Soph, 269
Brown, Nancy—Sr, 19, 24, 25, 30, 31, 38, 122, 156, 208, 210, 224, 226, 250, 302, 303, 304
Bryant, Wayne—Fish, 280
Buck, William—Fish, 280
Bujanos, Charles—Sr, 132
Bujanos, Joyce—Sr, 78, 79
Bujanos, Roger—Rish, 280
Burger, Scott—Jr, 148, 169, 258
Burt, Kim—Fish, 281
Burt, Karin—Soph, 192, 268
Bustamante, Elisa—Fish, 281
Bustillos, Rachel—Soph, 269
Bustillos, Roger—Soph, 269
Byrom, Dorothy—Soph, 188, 269

C-C-C-C-C-C-C-C-C-C-C-C-C-C

Caballero, Barbar—Jr, 185, 258
Caballero, Elva—Fish, 281
Caballero, Lori—Fish, 281
Cadena, Monica—Fish, 281
Caffey, Greg—Sr, 49, 50, 51, 77, 156, 190, 226, 242, 248, 249, 256
Calderon, David—Soph, 20, 102, 269
Calk, Michelle—Sr, 132, 226
Callahan, Kathy—Fish, 281
Camarillo, Pearl—Fish, 78, 79, 83, 116, 117, 281
Camarillo, Raul—Sr, 127, 226
Camarillo, Stella—Sr, 78, 79, 226
Camero, Diana—Jr, 176, 185, 265
Campbell, Mark—Fish, 130
Campbell, Robin—Sr, 144, 226, 249
Campos, Juan—Jr, 50, 52, 53, 258
Campos, Martin—Soph, 269
Capmos, Peter—Soph, 269
Cannon, James—Jr, 61, 258
Cano, John—Fish, 281
Cano, Norma—Soph, 22, 175, 183, 269, 277
Cano, Rose—Sr, 140, 226
Cantrell, Cheryl—Jr, 88, 258
Cantrell, Jana—Sr, 203, 226, 255
Cantrell, Michael—Soph, 269
Cantu, Flavio—Soph, 124, 126, 269
Cantu, Maria—Fish, 281
Cardenas, Albert—Sr, 226, 244
Cardenas, Barbara—Fish, 281
Cardenas, Michael—Fish, 281
Cardenas, Michael—Fish, 281
Cardenas, Robert—Jr, 72, 258
Cardenas, Roger—Fish, 281
Carlson, Cindy—Fish, 281
Carmona, Joann—Soph, 269
Carrillo, Diane—Fish, 78, 79, 81, 83, 117, 192, 281
Carrion, Johnny—Soph, 124, 126, 269
Carrizales, Annette—Jr, 16, 78, 81, 157, 190, 258
Carver, Robert—Jr, 259
Carver, Todd—Jr, 50, 188
Casanova, Albert—Soph, 269
Casanova, Lawrence—Sr, 226
Casarez, Elsa—Sr, 142, 226
Casarez, John—Soph, 102, 103, 112
Casarez, Larry—Fish, 281
Casas, Nina—Jr, 185, 259
Casas, Steve—Sr, 125, 126, 226
Casey, Terry—Fish, 115
Casias, Anita—Fish, 281
Casias, Joe—Fish, 281
Casias, Patsy—Fish, 117, 281
Casias, Yvonne—Sr, 227
Castaneda, Rhoda—Soph, 269
Castellano, Eva—Fish, 280
Castanos, Tom—Soph, 199, 210, 304
Castilleja, Rocky—Soph, 269
Castillo, Annette—Jr, 98, 99, 259
Castillo, Brenda—Soph, 269
Castillo, Brenda—Soph, 269
Castillo, Felix—Soph, 106, 190, 269
Castillo, Ida—Fish, 281
Castillo, John—Jr, 45, 136, 137, 259
Castillo, Lillian—Soph, 269
Castillo, Roland—Sr, 153, 227
Castillo, Teresa—Fish, 88, 90, 92, 192, 281
Castro, Irene—Sr, 227
Castro, Javier—Fish, 281
Castro, Linda—Sr, 227
Castro, Mary Helen—Sr, 153, 227
Cavarrubias, Gilbert—Soph, 269
Cavazos, Adam—Soph, 269
Cavasos, Irma—Sr, 187, 227, 251
Centeno, Irma—Fish 130
Centeno, Marina—Fish, 281
Cevallos, Gabriel—Sr. 227
Chadwick, Carl—Fish, 281
Chapa, Albert—Sr, 127, 227
Chapa, Barbara—Soph, 170, 269
Chapa, Brenda—Jr, 157, 185, 259
Chapa, Carolina—Jr, 259
Chapa, Diana—Jr, 185, 259
Chapa, Joyleen—Soph, 269
Chagoya, Belinda—Jr, 259
Charles, Betty—Fish, 281
Chavez, Jesse—Jr, 259

Chavez, Rosemarie—Fish 170, 281
Chavez, Roy—Sr, 227
Chavez, Ruben—Sr, 127
Chincarini, David—Fish, 281
Christensen, Toni—Fish, 281
Cione, Anthony—Jr, 148, 259
Cisneros, Candelario—Jr, 259
Cisneros, Michael—Jr, 138
Cisneros, Olivia—Soph, 269
Cisneros, Sandra—Fish, 281
Clauss, Brian—Sr, 227
Clay, John—Jr, 146, 2259
Clay, Johnnie—Fish, 281
Cleasby, Kay—Sr, 227
Closnal, Diane—Fish, 22, 183, 281
Cochran, Julie—Sr, 227
Collazo, Anna Marie—Soph, 170, 171, 269
Collazo, Rudy R.—Sr, 4, 29, 156, 190, 191, 208, 210, 227, 248, 249, 254, 302, 303, 304
Colorado, Susan—Sr, 140, 227
Compton, Twila—Jr, 140, 259
Conaway, Paulette—Soph, 269
Connally, Deanna—Jr, 42, 142, 259, 267
Connally, Dennis—Soph, 31, 269
Connell, Michael—Fish, 281
Conner, Richards—Sr, 132, 227
Conner, Scott—Jr, 203, 259
Cook, Glenn—Sr, 19, 29, 190, 199, 210, 227, 242, 244, 245, 296, 303, 304
Cook, Kelly—Sr. 132, 169, 227
Cook, Tracy—Soph, 124, 126, 269
Cooke, Terry—Sr, 127, 227
Cordes, Peggy—Soph, 269
Cortez, Christopher—Jr, 259
Cortez, Daniel—Sr, 227
Cortez, Jesse—Soph, 269
Cortez, Ray—Jr, 50, 72, 76, 259
Cortez, Robert—Jr, 259
Cortez, Roger—Fish, 281
Cortez, Ruben—Fish, 114, 115, 281
Cowart, Jackied—Sr, 29, 39, 227
Cowey, Joe—Soph, 269
Crawford, Pat—Sr, 156, 196, 227, 250
Cremar, Max—Fish, 281
Croan, Robert—Jr, 148, 259
Cropper, Darryl—Jr. 148, 259
Cropper, Jodie—Jr, 259
Cropper, Sharon—Soph, 70, 171, 196, 269
Crowell, Lis—Soph, 22, 46, 175, 178, 182, 183, 208, 221, 269, 277
Cruz, Gina—Fish, 281
Cruz, Harry—Sr, 227
Cruz, Janie—Sr, 140, 227
Cruz, Loraine—Jr, 259
Cruz, Lydia—Soph, 269
Cruz, Monica—Jr, 259
Cruz, Ramiro—Soph, 269
Cruze, David—Soph 50, 73, 75, 102, 103, 269
Cuda, James—Soph, 86, 269
Cuellar, Daniel—Soph 102, 112, 113, 269
Cuellar, Gilbert—Soph, 106, 269
Curtis, Danny—Sr, 227
Czaja, Julie—Sr, 25, 54, 55, 66, 67, 68, 69, 71, 78, 79, 81, 83, 215, 224, 228, 248, 249

D-D-D-D-D-D-D-D-D-D-D-D-D-D

Dana, Robert—Soph, 102, 270
Davalos, Joe—Soph, 270
Davidson, Beverly—Sr, 228
Davis, Virginia—Fish, 281
Daywood, Jackie—Jr, 142, 170, 185, 188, 194, 259
Daywood, Jerry—Fish, 281
DeHoyos, Barbara—Jr, 259
DeHoyos, Debbie—Jr, 90, 92, 142
DeHoyos, Jaime—Sr, 30, 31, 60, 61, 64
DeHoyos, Lucio—Fish, 29, 118, 282
Deininger, Christine—Soph, 270
DeLaCerda, Margaret—Jr, 142, 259
DeLaFuente, Ricky—Fish, 281
DeLaGarza, Birdie—Soph, 270
DeLaGarza, Jesse—Soph, 270
DeLaGarza, Joe—Fish, 114, 282
DeLaGarza, Margaret—Soph, 270
DeLaGarza, Pete—Sr, 228
DeLaGarza, Ruben—Fish, 282
DeLaRosa, Veronica—Fish, 282
DeLaTorre, Mauro—Jr, 49, 50, 85, 86, 185, 259
DeLeon, David—Sr, 228
DeLeon, Sonia—Jr, 87, 88, 90, 92, 142, 259
DeLeon, Terri—Sr, 144, 145
Delgado, Albert—Jr, 136, 185, 259
Delgado, Lucy—Fish, 282
Delgado, Mario—Sr, 26, 185, 209, 228, 252
Delgado, Rebecca—Sr, 228
Delosh, Joe—Fish, 114
DeLosSantos, Cynthia—Soph, 270
DeLosSantos, Rosalinda—Fish, 66, 282
DeLuna, Bernard—Soph, 128, 270
DeLuna, Linda—Jr, 10, 259
DeSoto, Venee-Soph, 270
DeVille, Jeffrey—Jr, 14, 136, 259
DeWitt, Kathy—Fish, 282
Diaz, Amanda—Sr, 132, 228
Diaz, Bertha—Jr, 259
Diaz, David—Jr, 259
Diaz, Felipe—Fish, 282
Diaz, Pedro—Jr, 125, 126, 259
Diaz, Roger—Fish, 282
Diaz, Sandra—Fish, 282
DiMambro, Pam—Jr, 203, 210
Dimas, Diana—Fish, 282
Disney, James—Sr, 228
Disney, John—Soph, 270
Dittfurth, Michelle—Jr, 194, 196, 259
Diver, Cheryl—Soph, 78, 83, 270
Divin, Robert—Jr, 132, 259
Dixon, Shannon—Jr, 66, 70, 259
Doherty, Michael—Jr, 124, 126, 259
Dominguez, Melissa—Sr, 170, 185, 228, 255
Doss, Debbie—Sr, 170, 194, 195, 228
Dotson, Steven—Soph, 270
Dramberger, Tim—Fish, 114, 203, 282
Dramberger, Tom—Jr, 259
Driskell, Danny—Fish, 282
Driskell, Lynda—Soph, 170, 270
Dromgoole, Dennis—Jr, 41, 72, 74, 76, 188, 259
Duenas, Joe—Fish, 282
Duenas, Reynaldo—Fish, 282
Duenas, Rosa—Fish, 282
Duenas, Teresa—Sr, 282
Dugie, Jason—Soph, 270
Dugie, Sandra—Sr. 228, 254
DuGosh, Darryl—Jr, 132, 259
Duncan, Carlos—Fish, 282
Durand, Phillip—Soph, 163, 270
Durand, Rudy—Sr, 17, 20, 31, 165, 228
Dybowski, Sheila—Fish, 282

E-E-E-E-E-E-E-E-E-E-E-E-E-E

Easter, Karl—Jr, 259
Edwards, Shannon—Jr, 260
Elizondo, Amador—Fish, 282
Elizondo, Daniel—Soph, 270
Elizondo, Ernest—Fish, 282
Elizondo, Georgina—Soph, 108, 270
Elizondo, Roland—Fish, 282
Ellard, Mary—Jr, 260
Ellison, Ellen—Fish, 170
Embrey, Kelli—Soph, 270
Ersch, Stephanie—Jr, 260
Ervin, Donnie—Soph, 152
Escamilla, Evelyn—Jr, 260
Escareno, Angela—Jr, 48, 260
Escobar, Dalia—Jr, 260
Escobar, Donny—Fish, 112, 113, 114, 282
Escobar, Joe—Sr, 50, 53, 185, 228
Escobar, Paula—Sr, 228
Esparza, Thomas—Fish, 282
Esquivel, Debbie—Fish, 35, 282
Estrada, Diana—Soph, 22, 178, 192, 193, 270
Essary, Tara—Soph, 170, 270
Estrada, Ysidro—Jr, 260
Etter, Joseph—Jr, 260
Everett, Kim—Soph, 108, 109, 192, 270

F-F-F-F-F-F-F-F-F-F-F-F-F-F

Factor, Alma—Soph, 270
Farr, Ray—Fish, 114
Farr, Raymond—Fish, 118, 282
Fashingbauer, Keith—Fish, 114, 282
Fashingbauer, Lisa—Sr, 228
Favella, Anthony—Sr, 124, 126, 228
Favella, Carlos—Fish, 282
Faz, Kristine—Fish, 282
Ferdin, Edith—Jr, 188, 260
Fernandez, Eric—Sr, 138, 139, 228
Fernandez, Geraldine—Sr, 144, 171
Fernandez, Marcos—Jr, 260
Fernandez, Rene—Soph, 270
Fernandez, Rita—Fish, 98, 100, 282
Fernandez, Rosalinda—Fish, 282
Fernandez, Sandra—Soph, 270
Ferreira, Annette—Fish, 282
Ferreira, Frank—Soph, 270
Ferreira, Geralynn—Sr, 185, 228, 253
Fewell, Walter—Sr, 33, 36, 41, 60, 61, 62, 64, 65, 228
Fischer, Ricky—Soph, 270
Fisher, Roger—Fish, 282
Flaharty, Daniel—Sr, 228
Fletcher, Beverly—Soph, 270
Flores, Alisa—Soph, 278
Flores, Debbie—Soph, 270
Flores, Edward—Sr, 33, 86, 94, 228
Flores, Elias—Jr, 106, 260
Flores, Felix—Jr, 192, 193, 260
Flores, Francine—Fish, 282
Flores, Maggie—Fish, 108
Flores, Robert—Fish, 282
Flores, Teresa—Sr, 130, 228
Flores, Vicky—Jr, 260
Flores, Victor—Sr, 127, 228
Forey, Jerry—Sr, 37, 60, 61, 62, 63, 64, 72, 74, 75, 228, 248, 249
Forey, Nanette—Fish, 282
Fox, Larry—Fish, 114
Fox, Michelle—Jr, 157, 260
Fox, Wayne—Sr, 229
Fraga, Johnny—Fish, 282
Freeman, Albert—Sr, 127, 229
Freeman, Audrey—Fish, 170, 282
Friant, Michael—Fish, 192, 282
Frothingham, Karen—Fish, 282
Fryar, Penny—Soph, 188, 270
Fuentes, Berry—Fish, 283

G-G-G-G-G-G-G-G-G-G-G-G-G-G

Gabbert, Mark—Soph, 270
Gaeta, Isabel—Soph, 168, 185, 270
Gaeta, Sally—Sr, 142, 156, 185, 229, 249
Gage, Albert—Soph, 270
Gahan, Eddie—Sr, 229
Gaitan, Melissa—Soph, 270
Galarza, Miriam—Fish, 163, 283
Galish, Damian—Jr, 260
Galish, Tammy—Sr, 229
Gallegos, Felix—Soph, 163, 270
Gallegos, Isabel—Jr, 132, 260
Gallegos, Ricky—Fish, 283
Gallegos, Roger—Fish, 283
Gallegos, Sammy—Jr, 163, 260
Galvan, Ida—Sr, 229
Gamez, Irene—Sr, 229
Gamez, Jesse—Soph, 163, 271
Gamez, Lisa—Fish, 283
Gamez, Ralph—Soph, 270
Gannaway, Darrin—Fish, 283
Gaona, Martin—Soph, 270
Garcia, Adrian—Fish, 283
Garcia, Albert—Sr, 144
Garcia, Albert—Fish, 283
Garcia, Arthur—Fish, 283
Garcia, Danny—Fish, 283
Garcia, Debbie—Jr, 260
Garcia, Diane—Fish, 283
Garcia, Elizabeth—Sr, 229
Garcia, Eric—Soph, 270
Garcia, Felipe—Fish, 283
Garcia, Gloria—Jr, 136, 170, 188, 194, 260
Garcia, Hector—Soph, 188, 270
Garcia, Ineldo—Jr, 144, 260
Garcia, James—Sr, 127, 229
Garcia, Jimmy—Soph, 208, 209, 210, 270, 278, 304
Garcia, Jimmy—Fish, 283
Garcia, Julian—Sr, 148
Garcia, Libby—Fish, 283
Garcia, Maria—Fish, 283
Garcia, Mario—Sr, 14, 138, 229
Garcia, Martin—Sr, 14, 229, 253
Garcia, Michael—Fish, 118, 283
Garcia, Michelle—Fish, 283
Garcia, Mike—Fish, 283
Garcia, Nancy—Fish, 283
Garcia, Oralia—Sr, 229
Garcia, Paula—Jr, 260
Garcia, Phillip—Sr, 148, 149
Garcia, Ray—Fish, 118, 283
Garcia, Rene—Sr, 50, 51, 72, 77, 187, 229, 251
Garcia, Richard—Sr, 229
Garcia, Rita—Sr, 142
Garcia, Roger—Sr, 22, 37, 229
Garcia, Roger—Sr, 93, 229
Garcia, Rosa—Soph, 270
Garcia, Roxanna—Sr, 20, 21, 229
Garcia, Sergio—Fish, 283
Garcia, Tony—Fish, 283
Garcia, Veronica—Jr, 22, 178, 183, 190, 260
Garcia, Yvonne—Soph, 271
Garner, Rhonda—Jr, 132, 260
Garnica, Bernice—Soph, 271
Garza, Armando—Fish 188, 283
Garza, Barbara—Fish, 283
Garza, Carolyn—Soph, 271
Garza, Chris—Fish, 283
Garza, Danny—Soph, 271
Garza, Debbie—Fish, 283
Garza, Eddie—Soph, 93, 173, 271
Garza, Elisa—Soph, 78, 192, 271
Garza, Gilbert—Jr, 14, 130, 132, 260
Garza, Gilbert—Jr, 138, 139, 260, 304
Garza, Johnny—Sr. 163, 224, 229
Garza, Kathy—Sr, 229
Garza, Linda—Soph, 271
Garza, Lupe—Sr, 16, 185, 190, 194, 229
Garza, Margaret—Soph, 271
Garza, Mary—Sr, 229
Garza, Norma—Fish, 283
Garza, Paul—Soph, 271

Garza, Ralph—Sr, 50, 229
Garza, Roland—Jr, 50, 260
Garza, Ruben—Soph, 136, 271
Garza, Theresa—Fish, 108, 283
Garza, Vera—Fish, 104, 117, 283
Garza, Vicky—Soph, 66, 69, 70, 71, 104, 136, 271
Garza, Yvonne—Jr, 170, 260, 271
Gaydos, Frank—Fish, 283
George, Susan—Sr, 144, 229
Geromiller, Jerry—Soph, 271
Gholson, Paula—Jr, 54, 66, 260
Gibbs, Cindy—Sr, 132, 229
Giles, Kenneth—Jr, 260
Giles, Sandra—Fish, 283
Gilland, Paula—Jr, 132, 260
Guioco, Robert—Sr, 48, 154, 176, 177, 229, 252
Glancios, Lorenzo—Jr, 260
Gloria, Esequiel—Fish, 283
Gloria, Frank—Fish, 283
Gloria, Roland—Fish, 283
Gomez, Clara—Fish, 283
Gomez, David—Fish, 283
Gomez, Frank—Jr, 50, 185, 209, 210, 260, 304
Gomez, Hector—Sr, 37, 72, 74, 75, 76, 210, 230, 303, 304
Gomez, Jose—Soph, 163, 271
Gomez, Mary—Soph, 271
Gomez, Norma—Fish, 283
Gomez, Priscilla—Soph, 271
Gomez, Rosie—Jr, 11, 170, 185, 194, 267
Gonzales, Anthony—Fish, 283
Gonzales, Connie—Soph, 271
Gonzales, Cynthia—Jr, 132, 260
Gonzales, Debbie—Jr, 260
Gonzales, Diana—Jr, 260
Gonzales, Elaine—Jr, 142, 260
Gonzales, Gracie—Soph, 271
Gonzales, Jaime—Fish, 163, 283
Gonzales, Jesus—Jr, 260
Gonzales, Joe—Soph, 271
Gonzales, Johnny—Fish, 283
Gonzales, Jonathan—Soph, 35, 271
Gonzales, Juan—Fish, 283
Gonzales, Michelle—Fish, 283
Gonzales, Pricilla—Fish, 284
Gonzalez, Ralph—Jr, 124, 126
Gonzales, Ryne—Jr, 45, 176, 188, 260
Gonzales, Sandra—Jr, 260
Gonzales, Stephanie—Fish, 284
Gonzales, Sylvia—Soph, 271
Gonzales, Sylvia—Soph, 271
Gonzales, Veronica—Jr, 260
Gonzalez, Albert—Sr, 230
Gonzalez, Cynthia—Fish, 170, 284
Gonzalez, Dina—Sr, 132, 230
Gonzalez, Elaine—Fish, 284
Gonzalez, Elaine—Soph, 278
Gonzales, Ernest—Fish, 114, 115, 284
Gonzalez, Floryebel—Fish, 284
Gonzalez, Gus—Fish, 284
Gonzalez, James—Fish, 284
Gonzalez, Juan—Sr, 230
Gonzalez, Julio—Sr, 26, 185, 230
Gonzalez, Maria—Fish, 188, 284
Gonzalez, Michael—Fish, 114, 284
Gonzalez, Rene—Sr, 230
Gonzalez, Sandra—Sr, 199, 210, 230
Goode, Taylor—Soph, 170, 196, 271
Goode, Travis—Fish, 114, 118, 284
Goode, Wyatt—Jr, 188
Goodspeed, Lisa—Fish, 284
Gorman, Johnny—Jr, 45, 260
Graham, Cindy—Jr, 265
Grant, Helen—Jr, 142, 261
Gray, George—Soph, 271
Green, Darryl—Jr, 140, 261
Green, Roy—Fish, 284
Green, Troy—Fish, 284
Griffith, Joel—Soph, 271
Grubbs, Celeste—Soph, 271
Grumbles, Melissa—Fish, 78, 284
Guajardo, Esther—Fish, 284
Guajardo, Magdalena—Sr, 230
Guajardo, Ralph—Sr, 24, 33, 98, 99, 230
Guerra, Anita—Fish, 284
Guerra, Diane—Sr, 170, 190, 230, 248, 249
Guerra, Enrique—Jr, 261
Guerra, Henry—Jr, 124, 126, 261
Guerra, Ricky—Jr, 10
Guerrero, Andrea—Fish, 284
Guerrero, Anna—Sr, 182, 230
Guerrero, Deborah—Sr, 39, 144, 194, 195, 196, 230
Guerrero, Eva—Sr, 230
Guerrero, Jaime—Sr, 26, 33, 34, 50, 51, 230, 248, 249, 294
Guerrero, Sandra—Fish, 284
Guerrero, Yvonne—Sr, 11, 185, 230
Guevara, Pedro—Fish, 284
Guilloy, Frances—Soph, 271
Gurriere, Anna—Jr, 136, 261
Gusme, Bernadette—Soph, 271
Gutierrez, Cynthia—Sr, 130, 230
Gutierrez, Ayde—Soph, 271
Gutierrez, Diana—Fish, 284
Gutierrez, George—Soph, 271
Gutierrez, Gus—Jr, 152, 261
Gutierrez, Hector—Soph, 130, 271
Gutierrez, Janie—Fish, 284
Gutierrez, Javier—Sr, 72, 75, 76
Gutierrez, John—Soph, 165, 271
Gutierrez, Lericia—Soph, 192, 271
Gutierrez, Linda—Fish, 284
Gutierrez, Lisa—Jr, 130
Guzman, Eustaquio—Jr, 261
Guzman, Linda—Fish, 284

H-H-H-H-H-H-H-H-H-H-H-H-H-H-H-H

Haiduk, Kathy—Sr, 25, 156, 185, 190, 191, 224, 230, 248, 249, 250, 251
Hall, Lisa—jr, 261
Hall, Mark—Soph, 271
Hamill, John—Sr, 230
Hammond, Steve—Jr, 157, 261
Hammonds, Donna—Soph, 271
Hankg, Sharon—Soph, 170
Hansel, Richard—Fish, 284
Harris, Howard—Sr, 230
Harrison, Billy—Fish, 284
Hart, Charlotte—Soph, 271
Hart, Jennifer—Sr, 144, 145, 230, 244
Hart, Pat—Sr, 230
Harvey, Cheryl—Sr, 142, 230
Hatch, Chrisry—Jr, 142
Hearn, Allen—Jr, 125
Heckman, Maryann—Soph, 108, 271
Heising, Kelly—Fish, 284
Helms, David—Soph, 136, 137, 271
Hepworth, Walter—Jr, 163, 169, 196, 261
Heredia, Mike—Sr, 170, 230
Hermes, Larry—Fish, 284
Hermes, Scott—Fish, 114
Hernandez, Anna—Sr, 130, 230, 248, 249
Hernandez, Antonio—Sr, 231
Hernandez, Elizabeth—Soph, 98, 272
Hernandez, Gabriel—Jr, 50
Hernandez, Gloria—Fish, 154, 284
Hernandez, Guadalupe—Jr, 261
Hernandez, JoAnn—Fish, 284
Hernandez, Joe—Sr, 231
Hernandez, Joe—Fish, 284
Hernandez, Jimmy—Fish, 163
Hernandez, Juan—Jr, 138, 139
Hernandez, Rebecca—Fish, 170, 284
Hernandez, Rosie—Fish, 284
Hernandez, Thomas—Jr, 163, 261
Hernandez, Tim—Soph, 272
Herrera, Alice—Sr, 231
Herrera, Angela—Sr, 231
Herrera, Andrea—Fish, 43, 284
Herrera, Anita—Sr, 16, 33, 34, 41, 54, 55, 57, 59, 231
Herrera, Daniel—Sr, 153, 231
Herrera, Darlene—Soph, 272
Herrera, Dora—Jr, 261
Herrera, Esther—Jr, 104, 105, 261
Herrera, Greg—Fish, 284
Herrera, Joe—Jr, 261
Herrera, Monica—jr, 11, 185, 261
Herrera, Sonia—Soph, 272
Herrera, Tyrone—Jr, 152
Herrera, Yvette—Soph, 185, 272
Herrera, Yvette—Soph, 185, 272
Hesskew, Nancy—Sr, 25, 222, 231
Hester, Todd—Sr, 127, 231
Heyen, Tammy—Soph, 272
Hilbig, Donna—Sr, 33, 35, 98, 156, 194, 224, 231
Hinojosa, Armando—Jr, 124, 126
Hinojosa, Cassandra—Jr, 152, 261
Hock, Lyndon—Sr, 127, 156, 169, 231
Hoch, Machelle—Jr, 142, 261
Holden, Tammy—Fish, 284
Holland, Phaith—Fish, 284
Horel, Robin—Sr, 144, 231
Howerbon, Mary—Fish, 284
Hudson, Sandra—Soph, 272
Huerta, Frank—Soph, 106, 272
Hughes, Bobby—Soph, 136, 272
Hughes, Malinda—Fish, 284
Huizar, Alexander—Soph, 106, 107, 272
Hulbert, Vedo—Sr, 231, 241, 248, 249
Hulek, Roxanne—Soph, 272
Humphrey, Trisha—Sr, 142, 231
Huntington, Lori—Fish, 170, 284
Huron, Linda—Sr, 231
Huron, Sandra—Soph, 272
Huron, Steve—Soph, 106, 272

I-I-I-I-I-I-I-I-I-I-I-I

Ibarra, Lidia—Fish, 284
Isbell, Dean—Fish, 285
Islas, Maria—Sr, 231
Islas, Tony—Soph, 272
Isley, Darlene—Fish, 285
Izaguirre, Miroslava—Sr, 224, 231, 248, 249, 250, 252, 254, 255

J-J-J-J-J-J-J-J-J-J-J-J-J-J-J

James, Diana—Fish, 285
James, Donna—Sr, 142, 231
Jaramillo, Joe—Soph, 272
Jaramillo, Lisa—Sr, 142, 154, 231
Jaramillo, Rosa—Sr, 144, 171, 231
Jasso, Anna—Fish, 285
Jasso, Edward—Jr, 50
Jasso, Marty—Jr, 50, 85
Jeaschle, Alan—Sr, 231
Jennings, Tina—Soph, 272
Jenschke, Alan—Sr, 127
Jensen, Lanita—Jr, 261
Jensen, Mary—Soph, 272
Jimenez, Felix—Fish, 285
Jimenez, Roland—Soph, 272
Jimenez, Rosalinda—Fish, 285
Johnson, Elizabeth—Sr, 156, 194, 224, 231, 244, 248, 249
Johnson, Karen—Sr, 231
Johnson, Karen—Jr, 261
Johnson, Phillip—Fish, 285
Johnson, Sam—Jr, 50, 261
Jones, Donald—Fish, 285
Jones, Joyce—Fish, 285
Jones, Sherry—Fish, 170
Joyner, Susan—Soph, 22, 183, 272
Joyner, Thomas—Sr, 30, 169, 190, 231
Juarez, Anthony—Soph, 272
Juarez, Patricia—Fish, 285
Juarez, Rosalinda—Fish, 285
Judkins, Kathryn—Sr, 28, 31, 48, 156, 176, 177, 190, 231, 248, 249, 252, 254, 294
Judkins, Robert—Soph, 35, 98, 99, 100, 272
Jurek, Jane—Sr, 142, 231

K-K-K-K-K-K-K-K-K-K-K-K-K-K

Kaiser, James—Sr, 22, 43, 96, 97, 194, 224, 232, 243
Kane, Patrick—Soph, 272
Kazak, Billy—Sr, 232
Kazak, Tina—Fish, 170, 192, 285
Keener, Brian—Sr, 40, 50, 84, 85, 232, 254
Keeton, Dennis—Fish, 28, 285
Keller, Barbara—Fish, 203, 285
Keller, James—Fish, d114, 285
Keller, Janis—Sr, 156, 185, 194, 232
Keller, Laura—Sr, 232
Kellner, Diana—Soph, 272
Kenisky, John—Jr, 261
Kenisky, Sabrina—Sr, 157, 215, 232
Kerns, John—Jr, 261
Kinard, Amy—Soph, 272
Kinser, Bee—Sr, 232
Kirchner, Mark—Soph, 146, 272
Kirkland, Cynthia—Fish, 285
Kits, Tracy—Fish, 285
Kein, Robert—Soph, 199
Knappick, Kim—Soph, 272
Knox, Dwayne—Dr, 232
Koch, Roxann—Jr, 185, 261
Koenning, Clayton—Fish, 285
Koenning, Norma—Sr, 232
Kostick, Sara—SR, 232
Kowalsky, Daniel—Sr, 16, 22, 232, 244
Krawietz, Fredericka—Jr, 261
Kyler, Carlene—Soph, 272
Kyler, Dennis—Jr, 261

L-L-L-L-L-L-L-L-L-L-L-L-L-L-L

LaCroix, Doug—Jr, 125, 126, 261
Laque, Leroy—Sr, 24, 26, 27, 50, 52
Landez, David—Soph, 125, 126, 261
Langey, Cindy—Jr, 261
Langley, Cheryl—Fish, 285
Lara, David—Soph, 272
Lara, Pete—Soph, 36, 93, 94, 95, 272
Larios, Gerard—Jr, 185, 261
LaRocque, Richard—Jr, 50, 86, 102, 261
Laskowski, Marvin—Sr, 232
Lawrence, Gene—Sr, 132, 169, 232
Lay, Denis—Soph, 101, 272
Leach, Adam—Jr, 186, 261
Leal, Araceli—Sr, 232
Leal, Pat—Sr, 232
Lee, Brian—Fish, 285
Leffler, Cara-Lynn—Jr, 261
Levy, Loretta—Sr, 232
Lewis, Carl—Sr, 232
Lewis, Glen—Fish, 285
Lewis, James—Fish, 285
Lewis, JoAnne—Sr, 232

Limon, Lisa—Jr, 261
Limon, Mark—Soph, 272
Lindsey, Pam—Sr, 232
Liserio, Teresa—Soph, 272
Long, Sandra—Sr, 30, 168, 169, 232
Longoria, Alex—Fish, 285
Longoria, Annette—Sr, 142, 143, 232, 244
Longoria, Edward—Jr, 262
Longoria, Hilda—Jr, 130, 261
Longoria, Irma—Jr, 152, 261
Longoria, Mark—Soph, 272
Longoria, Rebecca—Soph, 21, 102, 277
Looper, Kelly—Fish, 285
Lopez, David—Sr, 232
Lopez, Debbie—Jr, 261
Lopez, Freddie—Fish, 285
Lopez, Jesus—Jr, 157, 186, 188, 261
Lopez, Julie—Fish, 285
Lopez, Laura—Fish, 285
Lopez, Lisa—Fish, 22, 183, 285
Lopez, Martha—Fish, 285
Lopez, Michael—Fish, 285
Lopez, Pearl—Jr, 165, 261
Lopez, Richard—Soph, 272
Lopez, Roland—Jr, 50, 53, 261
Losoya, Frank—Jr, 261
Lowery, Audrey—Fish, 285
Lozano, Bobby—Jr, 136, 137, 261
Lozano, Danny—Jr, 102, 103, 261
Lozano, Edward—Soph, 272
Lozano, Marcus—Jr, 173, 262
Lozano, Monica—Jr, 66, 71, 104, 105, 262
Lozano, Sylvia—Soph, 272
Luby, John—Fish, 112, 114, 118, 285
Luciano, Don—Fish, 285
Lucio, Rosie—Fish, 285
Lukasik, Kathy—Fish, 170, 194, 285
Lukasik, Kurtis—Soph, 272
Lumpkins, Donald—Sr, 154, 232
Luna, Adolf—Sr, 191, 202, 232
Luna, Barbara—Soph, 272
Luna, David—Soph, 272
Luna, Isabella—Fish, 285
Luna, Joe—Fish, 285

M-M-M-M-M-M-M-M-M-M-M-M-M-M-M

Mackle, Dena—Fish, 285
Madrigal, Javier—Soph, 130, 273
Madrigal, Leticia—Jr, 144, 262
Magallanez, Carol—Jr, 262
Maldonado, Anna—Soph, 273
Maldonado, David—Soph, 152
Maldonado, Diana—Soph, 273
Maldonado, Marvin—Soph, 102
Maldonado, Roy—Sr, 127, 232, 248, 249
Maldonado, Terry—Fish, 285
Malone, Vickie—Fish, 285
Manka, Joan—Soph, 273
Manka, Susan—Sr, 157, 203, 233
Mann, Debbie—Sr, 233
Mann, Ellen—Soph, 273
Mann, Kathy—Sr, 144, 233
Mares, Eddie—Sr, 36, 176, 233, 252
Mares, Elsa—Sr, 233
Mares, Roger—Fish, 188, 285
Marmolejo, Carlos—Fish286
Marmolejo, Paul—Fish, 286
Marquezs, Frances—Fish, 286
Martin, Neldo—Sr, 163
Martin, Sheila—Soph, 66, 68, 69, 104, 105, 273
Martinez, Abby—Fish, 286
Martinez, Alicia—Jr, 143, 262
Martinez, Angela—Jr, 262
Martinez, Anna—Fish, 286
Martinez, Ben—Sr, 140
Martinez, Belinda—Soph, 273
Martinez, Brenda—Fish, 104, 117, 286
Martinez, Carmen—Sr, 132, 233
Martinez, Carmen—Jr, 262
Martinez, Charles—Jr, 137, 138, 139, 262
Martinez, Cynthia—Jr, 190, 262
Martinez, Cynthia—Fish, 142, 286
Martinez, David—Sr. 148, 233
Martinez, Diane—Fish, 90, 192, 286
Martinez, Edward—Sr, 130, 131, 185, 190, 233
Martinez, Eric—Soph, 273
Martinez, Gina—Fish, 286
Martinez, Gloria—Fish, 286
Martinez, Guadalupe—Jr, 262
Martinez, Henrietta—Jr, 66, 262
Martinez, Javier—Sr, 233
Martinez, Joe—Soph, 102
Martinez, Julie—Jr, 185, 262, 277
Martinez, Julie—Soph, 175, 209, 273, 304
Martinez, Leticia—Fish, 185, 286
Martinez, Lori—Sr, 198, 209, 233, 253, 296, 303, 304
Martinez, Luis—Soph, 273
Martinez, Maria—Sr, 233
Martinez, Maria—Fish, 286
Martinez, Mario—Sr, 233
Martinez, Mark—Fish, 286
Martinez, Mary Jane—Jr, 262
Martinez, Mary Lou—Jr, 262
Martinez, Michael—Soph, 20, 21, 102, 185, 273
Martinez, Orlando—Soph, 106, 273
Martinez, Patty—Jr, 140, 170, 262
Martinez, Paul—Jr, 262
Martinez, Rachel—Sr, 140, 233
Martinez, Renita—Fish, 286
Martinez, Richard—Fish, 286
Martinez, Roger—Soph, 273
Martinez, Rosa—Fish, 286
Martinez, Rudy—Fish, 114, 286
Martinez, Sandra—Jr, 142, 262
Martinez, Tommy—Sr, 34, 35, 185, 187, 190, 191, 233, 248, 249
Martinez, Valdemar—Jr, 262
Maryl, Paul—Fish, 286
Mascar, Rocco—Jr, 262
Mata, Anthony—Jr, 125, 126, 262
Mata, Catherine—Fish, 286
Matthews, Andra—Sr, 233
Matthews, Lana—Soph, 273
McAleer, Lillian—Fish, 163, 286
McAlexander, Robert—Sr, 17, 165, 233, 249
McAlister, Susan—Fish, 286
McBee, Marvin—Jr, 85, 262
McBride, Beverly—Jr, 132, 167, 262
McCaffey, Drexel—Fish, 50
McCarty, Mike—Soph, 50, 273
McCarty, Pat—Sr, 23, 40, 49, 50, 209, 233, 303
McClain, Kelly—Jr, 170, 176, 177, 262
McClendon, John—Soph, 72, 110, 273
McColley, Josephine—Soph, 273
McCombs, Terri—Fish 170, 286
McDaniel, Jennie—Jr, 34, 40, 66, 67
McDaniel, Richard—Sr, 60, 61, 62, 65, 233
McDonald, Gail—Jr, 34, 35, 262
McGuffin, Jay—Jr, 127, 169, 262
McHazlett, Billy—Fish, 286
McKinney, Bobby—Sr, 17, 132, 233
McMillan, Kellie—Soph, 273
Medellin, Elva—Soph, 192, 273
Medellin, Louis—Fish, 286
Medina, Henry—Soph, 273
Medlin, Leroy—Jr, 50, 85, 103, 262
Melancon, Malcolm—Jr, 262
Mendez, Armando—Fish, 114, 286
Mendez, Emma—Fish, 108, 109, 286
Mendez, Nancy—Fish, 163, 286
Mendez, Richard—Fish, 114
Mendez, Roger—Fish, 286
Medina, Lettie—Fish, 286
Mendiola, Richard—Fish, 286
Mendoza, Cynthia—Soph, 163, 273
Mendoza, Maria—Soph, 273
Mendoza, Mary Joe—Fish, 286
Mercado, Belinda—Fish, 286
Mercer, Michael—Sr, 132, 233
Merchant, Sidney—Soph, 273
Miera, Albert—Fish, 114, 286
Mihertadian, Jeff—Fish, 286
Mihertadian, JoAnne—Fish, 286
Milewski, Debbie—Fish, 170
Miller, Brian—Sr, 233
Miller, Heidi—Fish, 286
Miller, Karen—Sr, 170, 233
Miller, Vanessa—Jr, 262
Milowaki, Debbie—Fish, 286
Mims, Paul—Sr, 233
Minko, Jerry—Sr, 127
Minson, Sandie—Soph, 104, 105, 273
Mireles, Joe—Sr, 125
Mireles Joe—Jr, 126, 262
Mitchell, Debbie—Sr, 233
Mitchell, Mike—Fish, 286
Mitchell, Sandy—Jr, 262
Moczygemba, Lisa—Jr, 203, 262
Moczygemba, Jackie—Fish, 286
Molina, Barbara—Fish, 170, 286
Molina, Connie—Sr, 18, 190, 194, 197, 234
Molina, Delma—Fish, 287
Molina, Frnaces—Soph, 273
Molina, Patricia—Fish, 287
Moncayo, Blanca—Sr, 175, 185, 187, 234
Montenegro, Melba—Fish, 287
Montez, James—Sr, 234
Montoya, Chrisey—Fish, 287
Moore, Jason—Sr, 232
Moore, Joan—Sr, 5, 30, 38, 39, 122, 208, 210, 234, 248, 249, 251, 302, 303, 304
Moore, Kris—Sr, 234
Moore, Paula—Fish, 170, 287
Moore, Richard—Soph, 273
Moore, Todd—Soph, 98
Mora, Elizabeth—Sr, 234
Mora, Emilio—Soph, 273
Mora, Patty—Fish, 287
Mora, Yvonne—Sr, 234, 248, 249
Morado, Delfina—Fish, 287
Moral, Paul—Fish, 287
Morales, Arthur—Sr, 140, 234
Morales, Becky—Fish, 287
Morales, Cynthia—Fish, 287
Morales, Jessica—Sr, 234
Morales, John—Fish, 163, 287
Morales, John—Soph, 185, 222, 273
Morales, Marcella—Fish, 163, 287
Morales, Rene—Jr, 50, 102, 103, 185, 262
Morales, Rosalinda—Sr, 16, 25, 78, 83, 185, 232, 248, 249
Moreno, Rita—Sr, 234
Moreno, Robert—Sr, 127, 234, 250
Moreno, Roland—Fish, 287
Moreno, Seferina—Soph, 273
Morgan, Jesse—Jr, 85, 93, 96, 262
Morin, Arlene—Jr, 130, 262
Morin, Donna—Soph, 273
Morin, Fernando—Sr, 234
Morin, Luz—Jr, 262
Mosqueda, Becky—Jr, 173, 304
Muckelroy, Lance—Jr, 157, 262
Mueller, Suzanne—Sr, 142, 157, 234, 248, 249
Mulholland, Sean—Soph, 185, 273
Mull, Roger—Fish, 287
Mullins, Darrell—Sr, 234
Mullins, John—Jr, 262
Munoz, Joe—Fish, 287
Munoz, Maricelda—Sr, 234
Murilli, Javier—Fish, 287
Murphy, Barbara—Sr, 132, 190, 234
Murphy, Margaret—Soph, 273
Murray, Susan—Sr, 19, 157, 194, 195, 215, 234, 248, 249
Musquiz, Cathy—Fish, 287
Mutz, Elizabeth—Soph, 273
Mutz, Herman—Sr, 234
Myers, David—Fish, 163, 287
Myers, James—Fish, 287
Myers, Thomas—Sr, 234

N-N-N-N-N-N-N-N-N-N-N-N-N-N-N

Nanaz, Gracie—Jr, 262
Nandin, Noemi—Fish, 287
Nava, Henry—Sr, 23, 50
Navarro, Becky—Sr, 234
Navarro, Bubba—Soph, 50
Navarro, Fred—Sr, 148
Navarro, Robert—Soph, 77, 11, 273
Nevarez, Rockey—Fish, 287
Nevil, Lisa—Soph, 273
Niemietz, Y.A.—Soph, 50, 273
Nino, Carlos—Jr, 4, 16, 27, 35, 50, 85, 86, 122, 185, 208, 209, 210, 222, 262, 302, 304
Nino, Gloria—Soph, 273
Noriega, Sylvia—Jr, 16, 154, 190, 262
Norton, Brenda—Fish, 287
Norton, Brian—Soph, 273
Nuncio, David—Fish, 287
Nuncio, Ricky—Soph, 152, 173
Nuncio, Thomas—Sr, 127, 234

O-O-O-O-O-O-O-O-O-O-O-O-O-O-O

Occhiuzzi, Jose—Jr, 262
Odell, Jerry—Soph, 152
Ojeda, James—Soph, 273
Ojeda, Pete—Sr, 130, 234
Olivarri, Cynthia—Sr, 235
Olivarri, Donna—Jr, 66
Ollervides, Minerva—Sr, 132, 185, 235
Ollervidez, Nanette—Sr, 132, 185, 235
Ollervidez, Rick—Soph, 274
Olmos, Liz—Sr, 125, 126, 235
Onofre, Danny—Sr, 125, 126, 235
Orand, Lisa—Fish, 287
Orcutt, Peggy—Fish, 108, 287
Orosco, Viola—Fish, 287
Ortega, Belinda—Jr, 185, 263
Ortega, Carmen—Fish, 90, 287
Ortega, Cynthia—Soph, 274
Ortega, Donna—Sr, 25, 54, 57, 78, 235
Ortega, John—Sr, 144, 235
Ortega, Jose—Soph, 102, 274
Ortega, Rudy—Jr, 78, 79, 81, 104, 142, 263
Ortiz, Debbie—Fish, 287
Ortiz, Dennis—Sr, 40, 72, 73, 75, 235
Ortiz, Johnnie—Sr, 154, 235
Ortiz, Liz—Soph, 274
Ortiz, Mary Lou—Fish, 287
Ortiz, Nancy—Fish, 87
Ortiz, Ruth—Jr, 185, 263
Osborne, Arthur—Soph, 274
Ovalle, Roland—Soph, 274
Ozuniga, Dora—Sr, 132, 185, 235, 248, 249
Ozuniga, Esther—Jr, 263

P-P-P-P-P-P-P-P-P-P-P-P-P-P-P

Pacheco, Jaime—Sr, 130, 235

Padgett, Cheryl—Soph, 203, 274
Padgett, Dale—Sr, 235
Padilla, Emmanuel—Fish, 114, 287
Padilla, Linda—Fish, 287
Padron, Anna—Fish, 287
Painter, Kenneth—Soph, 110, 111, 274
Palacios, Denise—Soph, 66, 68, 70, 71, 274
Paredes, JoAnn—Soph, 274
Parker, Rhonda—Soph, 203
Parks, David—Soph, 203
Parks, David—Soph, 163, 274
Parr, Karen—Jr, 144, 263
Parson, Robert—Fish, 287
Partida, Agnes—Soph, 274
Partida, Terry—Fish 287
Partillo, Kevin—Soph, 274
Patino, Damon—Sr, 235
Pearson, Mark—Jr, 130, 263
Pearson, William—Fish, 28, 34, 35, 287
Pelham, Sherry—Soph, 274
Pena, Annette—Fish, 287
Pena, Edna—Jr, 263
Pena, Greg—Soph, 102, 274
Pena, Laura—Jr, 144
Pena, Maria—Sr, 235
Pena, Martin—Sr, 144
Pena, Ruben—Sr, 29, 235
Pena, Ruben—Sr, 72, 76, 235
Pendergraft, Melissa—Soph, 274
Peralta, Francez—Fish, 287
Pereida, Cynthia—Fish, 287
Perez, Abel—Fish, 287
Perez, Adela—Jr, 263
Perez, Benita-Sr, 235
Perez, Diana—Fish, 108, 287
Perez, Eddie—Soph, 274
Perez, Fernando—Fish, 124, 126, 288
Perez, Gilbert—Soph, 274
Perez, Margie—Fish, 170
Perez, Mario—Jr, 10, 40, 72, 74, 263
Perez, Richard—Soph, 274
Perez, Ricky—Sr, 142, 235
Perez, Rogelio—Fish, 288
Peters, Jackie—Jr, 263
Phenix, Teresa—Sr, 27, 66, 78, 185, 187, 235
Pierce, Patty—Soph, 274
Pittman, Jeff—Sr, 240
Pogue, Bobbie—Soph, 274
Pogue, Brenda—Sr, 142, 235
Pogue, Johnny—Sr, 140, 235
Ponce, Daniel—Jr, 35, 190, 193, 194, 197, 263
Ponce, Eva—Fish, 108, 117, 288
Porter, Ruby—Sr, 235
Portillo, Michael—Fish, 288
Porto, Kathy—Sr, 235
Porto, Suzette—Soph, 274
Post, Patti—Jr, 142, 263
Powell, Greg—Soph, 188, 274
Powell, Melody—Sr, 20, 21, 25, 224, 235, 243
Preiss, Gregory—Sr, 127, 236, 254
Price, Duane—Fish, 114
Puente, Rebecca—Fish, 288
Puente, Richard—Sr, 236
Pulliam, David—Soph, 146, 147, 274
Pullin, Becky—Sr, 236
Purser, Denise—Jr, 1, 22, 170, 183, 185, 194, 222, 263
Purser, James—Fish, 114, 288
Putnam, Debbie—Sr, 236
Putman, Denise—Fish, 288
Pyle, Jonnie—Sr, 194, 196, 197, 236

Q-Q-Q-Q-Q-Q-Q-Q-Q-Q-Q-Q-Q-Q

Quinones, Alice—Sr, 236, 248, 249
Quintanilla, Laura—Soph, 54, 56, 57, 58, 78, 79, 81, 83
Quintanilla, Roger—Fish, 288
Quintanilla, Sergio—Sr, 50, 51, 72, 236
Quintero, Daniel—Fish, 288
Quiroz, Daniel—Sr, 140, 236
Quiroz, Elizabeth—Fish, 288

R-R-R-R-R-R-R-R-R-R-R-R-R-R

Rabego, Angelita—Soph, 274
Rains, Donna—Sr, 142, 236
Rains, Monica—Jr, 34, 263
Ramieez, Adrian—Fish, 288
Ramirez, Arnold—Soph, 274
Ramirez, Aurora—Fish, 288
Ramirez, David—Jr, 93, 94
Ramirez, Diana—Fish, 288
Ramirez, Juan—Jr, 163, 263
Ramirez, Juan—Fish, 42, 170, 288
Ramirez, Patricia—Jr, 263
Ramirez, Rene—Sr, 33, 34, 236
Ramirez, Rosalie—Soph, 274
Ramirez, Ruby—Jr, 185, 263, 304
Ramirez, Ruby—Fish, 288
Ramon, Fred—Jr, 185, 188, 263
Ramos, David—Jr, 42, 263
Ramos, Edward—Jr, 137, 263
Ramos, Fernando—Jr, 152, 263
Ramos, Linda—Fish, 288
Ramos, Nancy—Fish, 288
Ramos, Paul—Fish, 114, 288
Ramos, Rosemary—Fish, 288
Ramos, Tina—Soph, 274
Ramos, Tommy—Jr, 50 72
Ramos, Yolanda—Fish, 288
Ramsey, Donna—Soph, 274
Rangel, Diana—Fish, 288
Rangel, Rene—Fish, 288
Rangel, Gilbert—Soph, 102
Rea, John—Sr, 50, 175, 236, 248, 249, 253
Realme, Debra—Fish, 288
Reeves, Doug—Jr, 127, 263
Reimschissel, David—Sr, 132, 236
Rendon, Felix—Jr, 124, 126
Renteria, Danny—Fish, 288
Resendez, Lisa—Fish, 185, 192, 288
Reyes, Adrian—Soph, 274
Reyes, April—Soph, 274
Reyes, Carrie—Fish, 288
Reyes, Ernest—Fish, 163, 288
Reyes, Joe—Soph, 130, 274
Reyes, Liz—Sr, 236
Reyes, Pat—Soph, 274
Reyes, Ralph—Sr, 236
Reyes, Rene—Jr, 130, 131, 263
Reyes, Renita—Jr, 263
Reyes, Santos—Sr, 188, 236, 250
Reyna, Gilbert—Sr, 50, 236
Reyna, Oscar—Jr, 263
Reynolds, Susan—Sr, 18, 34, 44, 194, 197, 224, 236, 253
Richardson, Leslie—Jr, 39, 168, 196, 253, 263
Riley, Debbie—Fish, 288
Riojas, Adriana—Jr, 35, 157, 194, 263
Riojas, Diana—Jr, 144, 263
Riojas, Diane—Soph, 274
Riojas, Mario—Fish, 288
Riojas, Mary Helen—Soph, 274
Riojas, Rosa—Soph, 274
Rios, Carlos—Soph, 136, 274
Rios, Oscar—Jr, 185, 263
Rios, Ricky—Jr, 263
Rios, Yvette—Fish, 288
Ripple, Lynn—Fish, 288
Rivan, Carole—Jr, 263
Rivas, Anthony—Soph, 163, 274
rivera, Juan—Fish, 288
Robbins, Sharmon—Fish, 192
Robbins, Wanda—Fish, 288
Roberson, Gregory—Sr, 236
Roberts, Donna—Soph, 274
Robledo, Juan—Soph, 274
Robledo, Patricia—Soph, 275
Robles, David—Jr, 263
Rocamomtes, Rudy—Sr, 22, 24, 50, 185, 190, 191, 194, 195, 236, 248, 249
Rodriguez, Adam—Jr, 127
Rodriguez, Albert—Fish, 288
Rodriguez, Arthur—Jr, 263
Rodriguez, Barbara—Fish, 288
Rodriguez, Carlos—Soph, 124, 126, 185, 275
Rodriguez, Cindy—Jr, 263
Rodriguez, Corinna—Sr, 185, 236
Rodriguez, Cynthia—Jr, 263, 267
Rodriguez, David—Sr, 152, 236
Rodriguez, David—Soph, 194, 222, 275
Rodriguez, David—Soph, 275
Rodriguez, Edward—Fish, 288
Rodriguez, Elias—Jr, 16, 85, 263
Rodriguez, Ernest—Sr, 236
Rodriguez, Frank—Soph, 163, 275
Rodriguez, Gabriel—Soph, 275
Rodriguez, Gaby—Jr, 185, 263
Rodriguez, Gerald—Fish, 288
Rodriguez, James—Jr, 39, 188, 263
Rodriguez, Jesse—Soph, 275
Rodriguez, Jesus—Soph, 275
Rodriguez, joAnn—Fish, 288
Rodriguez, John—Fish, 163, 288
Rodriguez, Marcelina-Fish, 288
Rodriguez, Margaret—Sr, 236
Rodriguez, Margie—Soph, 275
Rodriguez, Mario—Sr, 236
Rodriguez, Marivel—Sr, 236
Rodriguez, Mary—Soph, 275
Rodriguez, Olivia—Jr, 263
Rodriguez, Priscilla—Jr, 263
Rodriguez, Ralph—Jr, 263
Rodriguez, Richard—Soph, 148, 275
Rodriguez, Richard—Fish, 114
Rodriguez, Robert—Sr, 130, 237
Rodriguez, Sylvia—Sr, 142, 237
Rodriguez, Timothy—Soph, 146, 275
Rodriguez, Wilma—Jr, 264
Rodriguez, Xavier—Sr, 237
Roe, Jedd—Sr, 237
Rogers, Lisa—Soph, 170, 196, 275
Rogers, Pam—Soph, 275
Rojas, Diana—Soph, 275
Rollins, Robert—Soph, 136, 188, 275
Romer, Monica—Fish, 288
Romer, Teresa—Soph, 275
Romero, Manuel—Sr, 132, 237
Ross, Glenn—Sr, 14, 18, 22, 46, 96, 97, 174, 224, 243, 254
Rostkowski, Patricia—Jr, 130, 264
Roth, Penny—Fish, 288
Rowton, Russell—Jr, 264
Rubio, Jose—Jr, 264
Rubio, Mario—Sr, 140, 237
Ruesch, Robin—Sr, 16, 19, 30, 39, 22, 237
Ruhe, Robert—Soph, 275
Ruiz, Debbie—Sr, 24, 25, 190, 224, 237, 243, 245, 250, 254
Ruiz, Deodate—Soph, 275
Ruiz, Eddie—Jr, 14, 136, 137, 264
Ruiz, Gloria—Soph, 275
Ruiz, Irma—Sr, 142, 185, 237
Ruiz, Javier—Fish, 289
Ruiz, Larry—Sr, 153, 237
Ruiz, Lisa—Soph, 275
Ruiz, Melinda—Jr, 264
Ruiz, Melissa—Fish, 289
Ruiz, Richard—Sr, 145, 237
Ruiz, Ricky—Jr, 264
Russell, Kurt—Sr, 237
Ryan, Douglas—Sr, 157, 208, 210, 215, 237
Ryburn, Tana—Fish, 289

S-S-S-S-S-S-S-S-S-S-S-S-S-S

Saenz, Sandra—Soph, 275
Saenz, Yvette—Sr, 25, 54, 55, 57, 59, 224, 237
Salsa, Sylvia—Soph, 78, 108, 275
Salazar, Larry—Sr, 237
Salazar, Regina—Sr, 78, 79, 81, 83, 237
Saldana, Gloria—Fish, 289
Saldana, Grace—Jr, 163, 264
Saldana, Jesus—Soph, 275
Saldivar, Christopher—Fish, 289
Saldivar, Juliana—Jr, 264
Saldivar, Mario—Soph, 275
Salinas, Brenda—Jr, 264
Salinas, Eric—Jr, 15, 85, 136, 137, 264
Salinas, Freddie—Sr, 11, 138, 139, 237
Salinas, Kathy—Soph, 275
Salinas, Martha—Sr, 237
Salinas, Merlinda—Sr, 237
Salinas, Michele—Fish, 108, 109, 289
Salinas, Rod—Jr, 264
Sanchez, Brenda—Soph, 275
Sanchez, Christina—Jr, 142, 264
Sanchez, Debbie—Fish, 289
Sanchez, George—Fish, 289
Sanchez, Isabel—Fish, 289
Sanchez, Jesse—Jr, 163, 264
Sanchez, Jesse—Fish, 289
Sanchez, Joe—Soph, 275
Sanchez, Larry—Jr, 264
Sanchez, Lisa—Fish, 289
Sanchez, Mary Helen—Jr, 264
Sanchez, Patricia—Fish, 289
Sanchez, Raymond—Fish, 289
Sanchez, Rocky—Sr, 237
Sanchez, Samuel—Fish, 289
Sanchez, Steve—Sr, 144, 145, 237
Sanchez, Sylvia—Fish, 289
Sanchez, Theresa—Jr, 264
Sanchez, Troy—Fish, 289
Sandoval, Danny—Soph, 275
Sandoval, Jeanette—Fish, 185, 289
Sang, Todd—Soph, 102, 275
San Miguel, Claudio—Sr, 17, 165, 167
Santos, Marisa—Jr, 264
Santoya, Becky—Soph, 275
Santoya, Martha—Fish, 289
Sarabia, Chris—Soph, 275
Sarabia, Martha—Jr, 264
Sauceda, Sabas—Soph, 124, 275
Sauceda, Wanda—Sr, 167, 237
Saucedo, Alex—Fish, 289
Saucedo, Ana—Sr, 142, 143, 237
Saucedo, Annette—Fish, 289
Saucedo, David—Jr, 264
Saucedo, Rosa—Jr, 142, 154, 190, 264
Saucedo, Sylvia—Fish, 163, 289
Scharf, Gary—Fish, 114, 208, 209, 289, 294
Scharf, Jeff—Jr, 10, 16, 72, 264
Schautteet, Chris—Sr, 127, 237
Scheper, Pat—Sr, 78, 244
Schmidt, David—Fish, 289
Schmidt, Patricia—Soph, 128, 275
Schmoldt, Tracy—Jr, 146, 264
Schomberg, Vicky—Sr 15, 25, 33, 98, 99, 157, 190, 191, 224, 238
Searnaro, Angela—Fish, 289
Sendejo, Lucy—Jr, 264
Sepulveda, Dora—Jr, 144, 145, 264
Sepulveda, Eva—Jr, 264

Sepulveda, Florencio—Fish, 118, 289
Sepulveda, Oscar—Jr, 61, 264
Sepulveda, Rosie—Fish, 289
Sepulveda, Tito—Jr, 157, 264
Sharp, Tina—Sr, 176, 177, 238
Shaw, Chris—Soph, 275
Sheffield, Joe—Sr, 153
Sheffield, Rhonda—Fish, 170, 289
Sheldon, Lucy—Fish, 289
Sheldon, Norma—Fish, 289
Shelton, John—Jr, 157, 264
Sheppard, David—Fish, 289
Sheppard, David—Fish, 289
Shilling, Charles—Fish, 289
Shimek, Darren—Sr, 127, 238, 250
Shows, Robin—Soph 275
Shussler, Dan—Sr, 12, 40, 49, 50, 238
Sifford, Walter—Fish, 130
Sifuentes, Yvonne—Fish, 289
Silva, Anna—Fish, 289
Silva, Brenda—Jr, 34, 40, 54, 56, 66, 67, 70, 71, 88, 264
Silva, Ronnie—Fish, 289
Silva, James—Fish, 118, 289
Skinner, Laura—Soph, 275
Slack, Debbie—Jr, 194, 264
Smart, Charlotte—Sr, 238
Smith, Angie—Fish, 289
Smith, Cynthia—Soph, 275
Smith, Lisa—Jr, 144, 264
SMith, Michelle—Jr, 264
Smolka, Jeff—Sr, 22, 36, 96, 97, 224, 238
Smolka, Norma—Fish, 289
Smlka, Norman—Fish, 289
Snipes, Allen—Soph, 275
Solano, Edward—Jr, 41, 61, 63, 64, 264
Solis, Gogie—Sr, 238
Solos, Laura—Jr, 142, 264
Solorzano, Sylvia—Jr, 142, 143, 264
Sosa, Janie—Fish, 108, 109
Soss, Jamie—Fish, 289
Sotello, Danny—Soph, 275
Sotello, Linda—Jr, 264
Sotello, Phillip—Sr, 238
Spies, Rae—Soph, 275
Stacy, Maria—Jr, 264
Standridge, Sherry—Sr, 25, 204, 224, 238, 243
Starnes, Vickie—Sr, 238
Stettler, Michael—Fish, 289
Stewart, Victor—Fish, 28
Stilling, Lisa—Soph, 275
Stone, Steve—Sr, 127, 238, 249
Stout, Jack—Soph, 163
Strom, Greg—Sr, 238
Strom, Robert—Jr, 125, 126, 264
Stuart, Pam—Sr, 25, 142, 157, 224, 238
Stuart, Victor—Fish, 289
Surber, William—Sr, 238
Swan, Shannon—Fish, 290
Swientek, Brenda—Fish, 290
Syring, Robin—Jr, 170, 176, 203, 264

T-T-T-T-T-T-T-T-T-T-T-T-T-T

Tomblin, Ron—Jr, 265
Tomez, Anna—Fish, 290
Towkersley, James—Soph 50, 103, 106, 107, 276
Tejeda, David—Jr, 34, 61, 85, 265
Tejeda, David—Sr, 50, 84
Tejeda, henry—Fish, 114, 290
Tejeda, Missy—Soph, 78, 81, 104, 105, 276
Tejeda, Rosie—Fish, 108, 290
Tejeda, Rosie—Fish, 108, 290
Tellez, Edna—Jr, 238, 244
Tello, Hector—Jr, 50, 51, 185, 265
Tello, Lery—Fish, 290
Tenny, Linda—Fish, 290
Terrazas, Kim—Fish, 185, 290
Tesson, Tracy—Fish, 290
Thieme, Keith—Soph, 102, 276
Thetford, Michael—Sr, 238
Thieme, Kenneth—Sr, 50, 238
Thomas, Barbara—Sr, 238
Thomas, Liana—Soph, 169, 276
Thompson, Daniel—Jr, 265
Thompson, James—Soph, 276
Thompson, Judy—Soph, 276
Thompson, Willis—Sr, 127, 238
Tice, John—Soph, 276, 146
Tierina, Lillie—Fish, 290
Tierina, Shirley—Soph, 276
Tiger, Anna—Soph, 276
Timan, Renee—Soph, 176
Timan, Rhonda—Fish, 170, 290
Tondre, Ruth—Jr, 265
Torres, Adam—Sr, 238
Torres, Alex—Soph, 276
Torres, Alonzo—Soph, 276
Torres, Dora—Fish, 290
Torres, Joe Eddie—Sr, 238
Torres, Linda—Soph, 276
Torres, Nelda—Fish, 290
Torres, Rudy—Soph, 276
Torres, Sandra—Fish, 290
Torres, Thomas—Soph, 163, 276
Tovar, Deborah—Soph, 276
Trammell, Wayne—Sr, 168, 238
Travis, Kevin—Jr, 265
Trejo, Dalia—Fish, 163, 290
Trejo, Erasmo—Fish, 290
Trevino, Carol—Fish, 290
Trevino, Mike—Sr, 18, 22, 96, 97, 173, 185, 190, 194, 224, 238, 254
Trevino, Raymond—Sr, 249
Trevino, Rosemary—Sr, 21, 25, 173, 174, 185, 224, 238
Trevino, Tom—Jr, 24, 276
Tristan, Rachel—Sr, 130, 238
Trujillo, Ernest—Jr, 140
Trujillo, Leroy—Fish, 290
Trujillo, Mary Ann—Soph, 128, 276
YTudyk, Mike—Sr, 127, 239
Tuley, Mark—Sr 239
Tullos, Leroy—Jr, 144
Turner, Susan—Sr, 215, 239
Tyson, Donna—Sr, 132, 239

U-U-U-U-U-U-U-U-U-U-U-U-U-U

Urdiales, Andy—Sr, 22, 96, 97, 239
Uriegas, Lydia—Sr, 140
Uviedo, Juan—Jr, 163, 265
Uviedo, Victor—Fish, 163, 290
Uviedo, Miguel—Soph, 276

V-V-V-V-V-V-V-V-V-V-V-V-V-V

Valdez, Annette—Fish, 290
Valdez, David—Fish, 114, 290
Valdez, Edward—Soph, 276
Valdez, Gilda—Sr, 185, 239
Valdez, Irma—Fish, 290
Valdez, Ralph—Soph, 276
Valdez, Rene—Soph, 140, 276
Valenzuela, Teresa—Fish, 290
Vallejo, Cherry—Sr, 239
Vallejo, Daniel—Fish, 290
Vara, Patricia—Jr, 265
Vargas, Henry—Sr, 50, 53, 72
Vasquez, Adam—Soph, 276
Vasquez, Benita—Sr, 239
Vasquez, Blas—Fish, 290
Vasquez, Bobby—Soph, 276
Vasquez, Carol—Fish, 290
Vasquez, Debbie—Sr, 153, 239
Vasquez, JoAnne—Fish, 170, 290
Vasquez, Macario—Fish, 290
Vasquez, Nancy—Soph, 276
Vasquez, Rachel—Fish, 290
Vasquez, Roxanna—Jr, 265
Velasquez, Alan—Jr, 265
Velasquez, Cruz—Jr, 90, 91, 92,142, 185, 265
Velasquez, David—Jr, 185, 265
Velasquez, Debbie—Jr, 265
Velasquez, Diana—Jr, 265
Velasquez, Dora—Jr, 265
Velasquez, Dora—Soph, 276
Velasquez, Juan—Soph, 276
Velasquez, Mark—Sr, 34, 35, 203, 239, 248
Velasquez, Sandy—Soph, 276
Velasquez, Ysidro—Sr, 239
Velez, Mary—Fish, 290
Velez, Ruby—Jr, 128, 265
Vera, Agapito—Jr, 265
Vera, Corina—Sr, 33, 34, 66, 68, 78, 79, 239
Vera, Gina—Sr, 15, 16, 22, 190, 196, 197, 224, 239, 248, 249
Vera, Lupe—Sr, 132
Veregara, Steve—Jr, 265
Vellalobos, Edward—Sr, 125, 126, 239
Villalobos, Gary—Soph, 276
Villalpando, Gloria—Sr, 157, 185, 187, 215, 239, 224
Villalpando, Paul—Fish, 118, 291
Villanueva, Gavino—Soph, 102
Villanueva, Gracie—Fish, 163, 290
Villanueva, Michael—Soph, 21, 102, 276
Villarreal, Albert—Sr, 239
Villareal, Benito—Fish, 163, 290
Villarreal, Bette—Fish, 290
Villarreal, Diana—Jr, 152, 265
Villarreal, Francisco—Fish, 290
Villarreal, James—Jr, 265
Villarrreal, Joe—Sr, 239
Villarreal, Mary Helen—Fish, 290
Villarreal, Rebecca—Fish, 290
Villarreal, Rebecca—Fish, 290
Villarreal, Robert—Sr, 36, 215, 239
Villarreal, Robert—Sr, 152, 239
Villegas, Andrew—Fish, 35, 39, 290
Villegas, Pat—Jr, 130
Villesca, Norma—Sr, 140, 239
Vivieros, JoAnn—Soph, 276
Voight, Steven—Jr, 10, 125, 126, 188, 265

W-W-W-W-W-W-W-W-W-W-W-W-W-W

Wahl, Elizabeth—Fish, 290
Wahl, Steven—Fish, 290
Walker, Richard—Fish, 290
Wall, Joanna—Jr, 78, 265
Walpole, Diana—Soph, 276
Walsh, Donna—Sr, 18, 239, 250, 304
Walsh, Larry—Sr, 239
Ward, Cindy—Fish, 194
Walters, Leslie—Soph, 35, 276
Ward, Diana—Jr, 265
Warnhoff, Penny—Soph, 276, 278
Warnhoff, Terri—Sr, 29, 31, 208, 210, 239, 304
Watson, David—Sr, 18, 239
Watson, Mark—Soph, 196, 197, 276, 279
Watson, Michael—Sr, 144, 145, 239, 248, 249
Watson, Steve—Sr, 240
Weynand, David—Jr, 34, 265
Whitehead, Terri—Soph, 276
Wilborn, George—Jr, 125, 126, 250, 251, 265
Wilkins, John—Sr, 22, 190, 240
Willard, Vance—Jr, 146, 265
Williams, Robert—Soph, 163, 276
Wilson, Armando—Sr, 144
Wilson, James—Soph, 203, 276
Wilson, Tami—Jr, 157, 265
Wing, Maria—Sr, 16, 25, 54, 55, 56, 57, 59, 240
Wing, Mike—Sr, 49, 50, 51, 53, 240
Winn, Ralph, Jr, 125, 126, 265
Wishard, Samuel—Soph, 276
Wolfarth, Gary—Jr, 265
Wolff, Paul—Soph, 276
Wong, Susan—Soph, 277
Worthey, Michelle—Soph, 128, 277
Worthey, Ronita—Fish, 170
Woytasczyk, Diana—Jr, 265
Wunsch, Paula—Sr, 30, 37, 39, 185, 198, 199, 210, 224, 240, 250, 296

X-X-X-X-X-X-X-X-X-X-X-X-X-X

Ximenez, John—Jr, 50, 113, 192, 193, 194, 265

Y-Y-Y-Y-Y-Y-Y-Y-Y-Y-Y-Y-Y-Y

Ybarbo, Bonnie—Fish, 116, 117
Ybarra, Paul—Soph, 277
Ybarra, Stella—Sr, 140
York, Ted—Soph, 102, 106
Young, Tracy—Sr, 142
Younger, Susan—Jr, 192, 265

Z-Z-Z-Z-Z-Z-Z-Z-Z-Z-Z-Z-Z-Z

Zaiontz, Karl—Jr, 126, 265
Zamarripa, Leticia—Jr, 34, 35, 265
Zamarron, Daniel—Jr, 265
Zamora, Brenda—Soph, 277
Zamorano, Martha—Soph, 192, 277
Zapara, Alfred—Sr, 165
Zapara, Elsa—Jr, 265
Zapara, Lupe—Sr, 240
Zepeda, Anne—Sr, 240
Zepeda, Terri—Sr, 240, 244
Zertuche, Victor—Soph, 277
Zuniga, Dalma—Jr, 140, 265
Zuniga, Gisele—Soph, 277
Zuniga, Margaret—Sr, 128, 240
Zunker, Mitchell—Sr, 127, 240
Zwetzig, Franklin—Jr, 265
Zwetzig, Veronica—Sr, 240

NEWSFOTO YEARBOOKS
san angelo, texas

TO: MANDO, A very nice & sweet guy. I Really ENjoyEd knowing through these years. Belive me it was A pleasure !! Especially our freshmen YEAR. You were Always there when I Needed you! Thank You MANDO! Even though I Never told you, I Always Loved you! As my very own Brother. * May God *

Good Luck!

Love Always!
YOUR S.S!

Pierre Garza

* Bless you always *

I love you, with all my heart

Andrea

To: Mando
a very sweet and nice guy. I met last year. Its been nice being your friend. lets try to be friends forever. Best wishes your friend always
Diana Dimas
Loves
Henry Paredes

To: Armando
A very sweet guy I met this year. I hope you get all you want out of life, and much more. Good luck in the future. Bless you.
Bro. B 85
Kick Ass
Volleyball #1
your friend Maggie Flores

For Armando,

A very nice and sweet Guy I met this year in the Attendance office. It's been a pleasure (82-83) having you for a friend. Even if you are a sophmore. (Just joking) I like just as you are, sophmore or no sophmore, you're a very sweet person. Hope to see you in our future years. Take care and God bless you.

Good luck in the Future *

Class of '84'

Love your friend

Anna Marie Collazo
Sr's
'84'
No. 4

Anna Marie C.
-N-
Vincent Frank C.
(S.S. H.S)

To Armando
a real nice and
cute guy I met a
pretty long time ago
good luck in the future
may god bless you where
ever you go. May all your
dreams come true. Keep
going to our volley ball
games we need some to
cheer for us. Take Care.
Love your friend Sra.
Pearl
Camarillo
85
Go it
Best!!
Base
Ball
#1 pitcher #15 Spiter